The Daily Colonist.

Vancouver Island's leading newspaper since 1858

Sunny, high 25
Weather Details on Page 2

No. 148 — 120th Year · Victoria, British Columbia, Wednesday, June 7, 1978 · 15¢ Daily, 30¢ Sunday

—CP

Janet gets her rose

All during Prime Minister Trudeau's address to Toronto Jewish Community, Janet Prendergast had one thing on her mind: How could she take the bloom off the prime minister? Finally, with courage worked up, she asked for and received rose from Trudeau's lapel. Anything for such a brave woman.

Arms control essential

Europe 'powder keg' Soviets, U.S. warned

LONDON (Reuter) - British Prime Minister James Callaghan warned the Soviet Union and the United States on Tuesday that Europe had become a powder keg and failure to agree on arms control would be disastrous.

"I am impressed and depressed by the consequences of another possible arms race," Callaghan told Parliament on his return from NATO and United Nations' meetings in the United States.

The prime minister said he believed a SALT agreement on arms limitation could be reached. If there was no agreement, an arms race would develop and it would be catastrophic for the Soviet and American economies, he said.

"We are living in a powder-keg situation here . . ."

Callaghan was attacked by Opposition Leader Margaret Thatcher for not supporting the United States' "robust policy toward Soviet expansion in Africa." She accused him of indirectly encouraging the Russians.

The prime minister said he was trying to inject balance into the matter and wanted to lower the temperature. But he charged Moscow with taking opportunistic advantage of Africa's problems.

Clark is denied that last word

OTTAWA (CP) — Opposition Leader Joe Clark generally tries to get the first word or the last word in in the daily question periods in the Commons.

If he does not ask the first question he will get up just as the period is ending to slip in a question. It is a habit that annoys the Liberals.

Tuesday, to the delight of Prime Minister Trudeau, Speaker James Jerome denied Clark the last word.

When Clark rose, Jerome ignored him and went on to other business. The Speaker decides who asks questions.

Clark appeared miffed but Trudeau, who has often taunted the Opposition leader about his last-minute questioning, made no effort to stifle a grin of pleasure.

Ray Hnatyshyn (PC—Saskatoon Biggar) immediately sprang to Clark's defence, shouting "he's been standing up for 15 minutes."

Jerome relied he was sure Hnatyshyn "will want to correct that last remark—it is quite inaccurate."

Study will probe B.C. professions

A special committee of deputy ministers has been established to study ways and means of setting up a detailed study of the "professions" in British Columbia.

Attorney General Garde Gardom casually mentioned the study during debate on his ministry's spending Tuesday.

Alex Macdonald (NDP-Vancouver East) attacked Gardom for his lack of action in supporting the general public in the current debate on lawyer's advertising. Gardom had stated earlier that if lawyers advertised their services the cost of the ads would inevitably be passed on to the clients.

Macdonald said he felt the clients would gladly pay for the cost of such ads "if they know what the numbers are, as long as they can see the figures. But it is not good enough to just say 'let's leave it to the lawyers'. That isn't good enough at all."

In response Gardom said his ministry was extremely concerned with how the public is served. "We have a committee of deputy ministers studying how best we can go about a detailed study or survey of the professions," he said.

He declined to say what might come out of those studies. "It is a complex situation," he said. "But hopefully we can come up with some

Page 2—Study

WORLD CUP SOCCER

West Germany 6, Mexico 0
Poland 1, Tunisia 0
Italy 3, Hungary 1
Argentina 2, France 1

(Story, picture Page 22)

Inside

Mountie admits acts criminal —Page 3

Moresby wildlife centre of fight —Page 11

Lad, 16, leads hootchie anglers —King Fisherman, 35

Quebecois chop at 'shackles' —Page 55

High court weighs cyclist's silence —Page 56

Background	5
Bridge	44
Classified	43-53
Comics	42
Crossword	48
Editorials	4
Entertainment	10
Family	29-33
Finance	6-8
King Fisherman	35
Marine Calendar	56
Names in the News	3
Provincial Court	17
Sports	22-25, 28
Your Good Health	31

Californians vote to save $7 billion

Property tax cut backed

LOS ANGELES (AP) — California voters—stung by skyrocketing property tax bills—decided by a landslide Tuesday to cut their property taxes by more than half.

With 6.5 per cent of the vote in, Proposition 13—the tax-cut initiative—had received 381,084 votes in favor and 221,010 against.

Supporters of the proposal say that along with slashing property taxes, the initiative would help cut government spending. Opponents said approval would cause a $7-billion annual loss in revenue for schools and city and county governments.

In the race for the Republican governorship nomination, state Attorney-General Evelle Younger took a narrow lead over former Los Angeles police chief Ed Davis.

Gov. Edmund Brown, who faced only token opposition from eight candidates, easily won the Democratic primary.

A more-moderate tax-cut measure supported by Brown, Proposition 8, trailed 99,415 to 114,709 in the early returns.

Because of the tax proposals, voter turnout was heavy—topping 70 per cent in Los Angeles and other urban areas.

● Saanich plea to province: Lift home-tax burden. Page 16

Proposition 13 was sponsored by Howard Jarvis, a 75-year-old former newspaper publisher who now is executive secretary of a Los Angeles apartment owners association. Jarvis wrote the proposed amendment to the state constitution and led a petition drive which collected 1.5 million voter signatures to place it on the ballot.

The plan was opposed by Democratic Gov. Edmund Brown, most Democratic politicians, labor leaders, educationists, some major business interests and two of the four Republican gubernatorial candidates.

Opponents had said approval of the measure would destroy the school system, result in cutbacks in police and fire protection and cause a recession in the state by throwing up to 400,000 government workers out of their jobs.

Bellowing and hee-haws ruining debates in U.K.

LONDON (AP) — A man who helped set up regular broadcasts of debates in the British House of Commons said Tuesday the "bellowing, baying and hee-hawing" is making the Mother of Parliaments a "monumental laughing stock."

William Price said one surprise the broadcasts have provided for listeners since they began April 3 is the amount of raucous noise that accompanies the debates: Jeers, catcalls, hisses, shouts of "Rubbish!" and "Resign!" and incantations of "Hear, hear!"

Price, parliamentary secretary in the Privy Council Office, called the broadcasts "a public relations disaster—one which only MPs can put right."

"We are in real danger of making a monumental laughing stock of ourselves, if we have not already done so," Price told the Press Association, Britain's domestic news agency.

"Every single MP to whom I have spoken about the subject tells me of the reaction—often quite violent—of his constituents. The trouble is always the same—our behavior.

"It is a fact, and we should not overlook it," Price went on, "that the great majority of listeners have been appalled by the noise—bellowing, the abuse, the baying, the hee-hawing and the rest."

The decision by the Commons to allow microphones into its chamber came three years after a trial period in 1975 and more than a half-century after the British Broad-

Page 2—Laughing stock?

Stephens and Wolfe clash over municipal tax blame

Vic Stephens (PC—Oak Bay) wants Finance Minister Evan Wolfe to take his share of the blame for increasing municipal taxes.

But in the Legislature Tuesday Wolfe declined to accept Stephens' argument that tax increases this year have been brought about largely by the new assessment equalization formula in effect this year. The new formula brings the same assessment base to all areas of the province.

"He can say what he likes, but the fact is that his policies have increased taxes to an intolerable level," Stephens said. "He can make all the excuses he wants, but he should try explaining to an elderly couple on fixed income why their taxes have gone up $100 or $200 this year."

Wolfe said Stephens should study the assessment formula a little more and also study the amount of aid given municipalities this year by the provincial government.

He said all the new assessment system did was equalize assessments throughout the province "and bring equity where there was no equity before."

As for increases in municipal taxes, Wolfe said Stephens would be better addressing questions on local taxes to the local authorities.

"It is the municipal council which strikes the budget and decides how much money it wants to run the municipality," he said. "Having decided that they levy the taxes required to meet the budget."

Stephens and Wolfe did agree on one point. They both agree that school taxes shouldn't be on property but, added Wolfe, "that's a problem that has been under debate for a long, long time."

He did not suggest that he was about to recommend radical changes in the school tax formula.

Animals prefer Milwaukee zoo

MILWAUKEE (UPI) — The Milwaukee County Zoo has an unusual problem. Wild animals are trying to break into, not out of, the zoo.

The fences surrounding the zoo are meant to keep animals in. But Zoo Director George Speidel said that in the last week three wild deer have voluntarily taken up residence on zoo grounds.

He said a white-tailed deer dashed through an open gate last week. Staff members tried to shoo it back out but it made its way into the woods in the heart of the grounds.

Speidel, never one to pass up a chance for another resident for his menagerie, said he instructed zoo workers to leave the deer alone. Since then two more deer have been allowed in when they were seen waiting impatiently at zoo gates.

"The more the merrier," he said. "It would be nice to have a wild herd here."

Deer are spotted occasionally in the residential area surrounding the zoo and in other parts of the city. They might have been attracted to the zoo by its own deer herd.

Speidel said the zoo already had some other wild animals native to the country which chose to live at the zoo. That community of bona fide Wisconsin residents includes foxes, raccoons, skunks, chipmunks and owls.

He said the deer are staying hidden in forest areas on the zoo but he hopes they will become tame enough to eventually come closer to the main part of the zoo so visitors can glimpse them.

In our great international fishing dispute

Codfish prove winners

By DON COLLINS
Colonist reporter

Somewhere off Vancouver Island today are the only true winners in the great international fishing dispute—some codfish who owe their lives to the breakdown that has forced Canadian and American commercial fishermen back into their own waters.

The cod, you see, were caught in American traps in Canadian waters and would have ended up on American dinner tables, except for one little thing: They weren't taken across the international line in time and were freed on the order of Canadian authorities.

Involved was the only fishing vessel from either side caught in the waters of the other country after the return-home deadline.

It happened like this:

The deadline for vessels of both countries to return to their own waters was noon Sunday, with a 24-hour grace period tacked on. On Monday an American company informed federal fisheries officials in Vancouver that a U.S. fishing vessel was having difficulties with its fishing equipment in Canadian waters not far from the mouth of Juan de Fuca Strait. The company asked that the vessel receive assistance.

Investigation showed it was having trouble, all right, but fisheries official Ian Todd said the main difficulty seemed to be in trying to retrieve traps that had been set down earlier for black cod. The boat was heading into Canadian waters with empty traps that were to replace the others once they were retrieved.

Although the deadline and grace period had both passed, Todd thought Canada could play the part of the good sport—within limits, that is. If the boat retrieved its fish and left Canadian waters late Monday it could keeps its catch. To wait any longer was just asking too much.

Tuesday dawned bright and warm with the lone American vessel still lingering in Canadian waters.

"It was in a mess, quite frankly," said Todd in reference to the boat's inability to get on with the job.

"It just got to be too long. I think he (skipper) had gone in there gambling that the whole thing (international dispute) would blow over, and that he would have time."

Enough was enough.

"We made him release his fish alive."

There were some 50 large traps involved and Todd doesn't know how many fish there were, although the number wasn't great.

"We estimated that 98 per cent of them were released alive."

What did the skipper think of the order?

"He registered a mild objection," said Todd. "But we let him know that he was getting off lightly. The deadline was noon Monday and we had given him until midnight to leave and still keep his catch. And here it was Tuesday."

The skipper (charitably unidentified by Todd) left content that he still had his equipment, which could have been seized because of the overstay.

City eyes nudes at Thetis Lake

Victoria city council may be asked to permit nude bathing at specified locations in Thetis Lake Park.

City solicitor Jakob de Villiers is reviewing a bylaw which prohibits people to be in the buff in Thetis Lake Park and he is expected to report to city council shortly on the matter.

Meanwhile, signs have been posted at strategic locations at Thetis Lake and Prior Lake informing the public that appearance in the nude may result in a charge under the "Thetis Lake Park Regulations Bylaw 1974."

Nude bathing has been a perennial problem, but in the past city council has treated the matter with discretion, believing it to be the better part of valor.

Last year, however, there were an unprecedented number of complaints from people driving through the park, encountering naked bathers walking to their cars.

Parks committee chairman Ald. Robin Blencoe said in an interview Tuesday he respected the moral values of people who were offended by nude bathers and wouldn't attempt to impose his own values on them.

He wouldn't say whether he was in favor of nude bathing, but added that it may be time to "adjust to changing attitudes."

Meanwhile, the signs warn people that they are shedding their clothes at the risk of being charged.

"I thought that would only be fair. If we don't tell the public that nude bathing isn't allowed, they can always say they didn't know," Blencoe said.

Stolen ancient sculptures recovered, go on display

WASHINGTON (AP) — Six ancient marble sculptures, plundered from a Turkish warehouse and recovered by luck in the United States, go on display here Thursday.

Such an exhibition from Turkey is a rare event as the government in Ankara maintains a strict embargo on overseas loans of art objects.

But, because the National Geogrpahic Society has spent more than $300,000 on excavations at the site where the art objects were found and because the plundered sculptures were recovered in the United States, Turkey consented to the loan.

The second-century Roman sculptures disappeared in February 1976 from a storehouse filled with artifacts excavated at the site at Aphrodisias in southwestern Turkey. All less than life size, they include a bearded head, a statuette of Eros and four columns with elaborately carved capitals.

"Finding the six pieces again was an extraordinary piece of luck," Dr. Kenan Erim told reporters. Erim is a New York University classics professor in charge of the excavations for 17 years.

The bearded head was sent, anonymously, to an associate of Erim after an article by Erim appeared in the *Journal of Field Archeology* last summer describing his findings and the warehouse theft.

An accompanying letter said the sender had no idea the sculpture had come from Aphrodisias and wished Erim success in finding other pilfered art works.

Art dealers and colleagues found and returned five other stolen objects. Erim declined to say who returned them, but said all were recovered in the United States after passing through West Germany and Switzerland.

Reasons for Treu conviction

Basford may dig at secret trial

OTTAWA (CP) — Justice Minister Ron Basford said Tuesday he is considering applying to a Quebec court for release of secret reasons for conviction of Alexander Peter Treu of violating the Official Secrets Act.

Basford said in an interview his decision depends on advice he receives from government legal counsel. The government lawyers had been told to decide whether material in the reasons should remain secret.

The reasons for judgment are available only to Treu and a few lawyers, judges and government officials who were involved in the rare secret Quebec Sessions Court trial. Treu, a designer of NATO air defence systems, was convicted for unauthorized handling of documents in violation of the secrets act. He was sentenced to two years and now is free on bail pending an appeal.

Basford said he is considering the court application to comply with a request to table in the Commons transcripts of comments made in court by Judge Luc Trudel when Treu was convicted April 28 and sentenced May 5. The former have been kept secret so far.

The request was made May 15 by Gerald Baldwin, Conservative MP for Peace River who is seeking a Commons inquiry into the trial and the secrets act under which it was permitted. He said tabling them would permit MPs to "determine whether there was a case of security or whether there was an element of bureaucratic bungling."

Basford said he is prepared to table three documents which justice officials said are public. These include one document containing Trudel's comments when he sentenced Treu and two documents related to bail conditions Trudel set.

Basford said that as he understands the bail conditions, "the prohibition on Mr. Treu is that he is not to communicate with anyone in respect to the case except through counsel. Therefore, as I read it, if Mr. Treu wishes to communicate with the honorable member, and I have no evidence that he does, he is free to do so through counsel."

In recent interviews, lawyers for the defence and prosecution said that secrecy was essential during the trial to protect military secrets. But federal prosecutor Francois Handfield said he would like to see the conviction ruling made public with the exception of one or two paragraphs.

Meanwhile, Speaker James Jerome is expected today to rule on a claim by Baldwin that Yves Mayrand, acting chief sessions court judge, violated parliamanetary privilege last week when he said an independent judiciary cannot tolerate Baldwin's criticism of the trial.

Anti-airport protest grows

NARITA, Japan (AP) — Farmers and radicals opposed to the new Tokyo international airport here say they will send letters seeking support for their campaign to U.S. President Carter, UN Secretary-General Kurt Waldheim and London-based Amnesty International.

5-Inch Continuous
GUTTER
in baked enamel
10% OFF
INSIDE OR OUTSIDE
STORM WINDOWS
THERMO WINDOWS
479-7121
FREE ESTIMATES
B.C. ALUMINUM
"THE NAME YOU KNOW"

British Columbia Buildings Corporation

Proposal Call

The British Columbia Buildings Corporation requires proposals to provide parking in the adjacent blocks to the courthouse at 222 Main Street, Vancouver, B.C. Proposals should be to provide the Corporation with not less than 180 and not more than 200 car spaces.

The Corporation will entertain proposals for long term lease on the required spaces or design build "turn Key" proposals. Date of delivery of space requirements to be specified by the proponent. Sealed proposals marked "Courthouse Parking" must be received by:

The Manager
Planning and Programming
400-910 Government Street
P.O. Box 1112
Victoria, B.C. V8W 2T4

Proposals will be accepted up to 4:00 p.m., Friday, June 23, 1978. For additional information related to the proposal, telephone Mr. D. de Belle in Victoria at 387-1419.

All proposals received will be opened in public, with the lowest or any proposal not necessarily accepted.

NASA boosts Skylab to stall re-entry fear

WASHINGTON (AP) — U.S. space agency scientists today took the first step to prevent the Skylab space station from falling out of orbit and possibly showering debris over an inhabited area.

"Everything went well, and we're feeling pretty good about it right now," said Bill O'Donnell, a spokesman for the National Aeronautics and Space Administration (NASA).

Earlier, NASA sent radio signals to the 85-ton station to turn on gyroscope heaters.

The space agency hopes that a series of manoeuvres this week will add six to 12 months to Skylab's life, giving astronauts a chance next year to stop it from making an uncontrolled re-entry into the atmosphere.

If the station, the world's largest man-made satellite, were left alone, NASA estimates it would fall out of orbit sometime between early 1979 and early 1980. Officials are concerned that the vehicle possibly could shower populated areas with chunks of metal and other debris.

If this week's manoeuvres are successful, a team of space shuttle astronauts could reach Skylab late next year and attach a small rocket to the station.

The rocket would be used to boost Skylab into a higher orbit, where it could stay for hundreds of years. It could also be used to guide the spacecraft to an atmospheric re-entry over a remote ocean area.

Study will probe B.C. professions

From Page 1

recommendations which will improve the situation all round."

Earlier in the debate Macdonald and Gordon Gibson (L—North Vancouver-Capilano) had challenged the constitutionality of the proposed Heroin Treatment Act, legislation which will make treatment for heroin addicts mandatory.

Gardom suggested to both members that if they had good grounds to suspect that the legislation would be in violation of the constitution "they should bring their arguments forward and state them to us. I for one would be extremely happy to see them. I would be pleased to receive them rather than these vaccuous arguments now being presented."

Gibson argued that it was up to Gardom to recommend to the provincial cabinet that the new statutes be placed before the courts to make sure that they came within the purview of the constitution.

Gardom pointed out that British Columbia did not, at this time, have a statute to do with drug addiction. "We have a bill before the house, a bill that hasn't even gone through second reading — but not a statute," he said.

Laughing stock?

From Page 1

casting Corp. first asked to broadcast a budget speech of Winston Churchill, then chancellor of the exchequer. That first request was turned down.

Members worried that the sometimes emotional and heated exchanges during debates might harm their image. They also feared the broadcasts might tempt some members to play to the audience instead of the chamber.

"Throughout the discussions over broadcasting," Price said, "this was a matter which concerned us, and I say that as one of those who has in the past done more than his share of the shouting."

Price, a Labor MP, was given the task of making broadcast arrangements with the BBC and Britain's Independent Broadcasting Authority, which oversees the commercial network.

Television cameras are still barred. Though sometimes broadcast live, debates are usually excerpted and played during radio and television newscasts. Television viewers hear only the sound.

"I think there is a case for arguing that broadcasting does magnify the noise level, but that is no real excuse," Price said. "People simply do not understand that the House of Commons is an excitable and emotional, noisy place.

"My fear is for the future of broadcasting itself," he added. "There is a hard core in the Commons opposed to radio. They will keep up the fight."

The Canadian Commons has full television and radio coverage of its procedings since last fall and most MPs say they like it.

But they admit that they get mail from constituents who object to the noise and desk-thumping and what some call childishness displayed particularly during the daily question period.

There has been little change in MP's actions since television started.

Television and radio are considered as "electronic Hansards," electronic versions of the written record of the Commons.

Television cameras are restricted to picturing speakers from above the waist. If there is any other activity in the House while a person is speaking it is not shown.

The daily question period is shown live in Ottawa. It is shown by cable stations in many cities with delays of up to 24 hours. Television networks make considerable use of excerpts.

The weather

June 7, 1978

Sunny with a few cloudy periods. Winds light. Tuesday's precipitation: nil. Sunshine 7 hours 24 minutes. Recorded high and low at Victoria airport 21 and 10. Today's forecast high and low 25 and 12. Today's sunrise 5:13, sunset 9:12. Moonrise 7:10 a.m., moonset 10:30 p.m. Thursday outlook: mainly sunny.

East coast of Vancouver Island — Sunny with a few cloudy periods. Winds light. Tuesday's precipitation: nil. Recorded high and low at Nanaimo 27 and 12. Forecast high and low 27 and 11. Thursday outlook: mainly sunny.

West coast of Vancouver Island — Cloudy with afternoon sunny breaks. Winds light. Forecast high and low at Tofino 18 and 11. Thursday outlook: sunny periods.

North coast of the Mainland — Cloudy becoming sunny in the afternoon. Winds light. Forecast high and low 17 and 7. Thursday outlook: sunny periods.

Extended outlook, Friday through Sunday — dry with temperatures near or a little above normal. Highs 19 to 25. Lows 8 to 12.

READINGS

	Max.	Min.	Precip.
St. John's	4	1	0.2
Halifax	16	7	2.0
Fredericton	20	9	—
Charlottetown	12	10	—
Montreal	21	6	—
Ottawa	21	6	—
Toronto	23	4	—
Thunder Bay	29	7	Trace
North Bay	22	7	—
Kenora	20	7	8.3
Winnipeg	15	8	2.2
Churchill	1	-4	—
The Pas	14	4	—
Brandon	16	8	—
Regina	14	10	1.2
Saskatoon	17	8	1.4
Prince Albert	17	7	4.3
North Battleford	19	9	—
Swift Current	11	8	9.7
Medicine Hat	14	10	18.6
Lethbridge	13	8	2.2
Calgary	11	5	16.2
Edmonton	18	8	2.6
Cranbrook	24	11	—
Castlegar	28	12	—
Penticton	30	15	—
Revelstoke	28	10	0.2
Vancouver	26	14	—
Prince Rupert	25	5	—
Stewart	28	8	—
Port Hardy	19	5	—
Tofino	17	12	—
Comox	24	13	—
Prince George	22	3	—
Williams Lake	22	7	—
Kamloops	28	15	—
Dawson City	21	16	—
Whitehorse	24	5	—
Fort Nelson	25	6	—
Fort St. John	18	5	0.6
Peace River	20	5	0.2
Yellowknife	11	5	0.7
Inuvik	12	9	6.2
Seattle	28	14	—
Spokane	29	12	—
Portland	29	13	—
San Francisco	26	10	—
Phoenix	39	22	—
Las Vegas	38	20	—
Chicago	30	13	—
New York	23	13	—
Miami	31	23	—

TIDES AT VICTORIA
(Tides listed are Pacific Standard Time)

	Time	Ht	Time	Ht	Time	Ht	Time	Ht
	H M	Ft.	H M	Ft.	H M	Ft.	H M	Ft.
7	0100	8.2	1000	1.3	2000	7.9	2205	7.7
8	0105	8.1	1030	1.4	2020	8.0	2300	7.7
9	0115	7.9	1100	1.7	2105	8.1	2300	7.6
10	0430	7.2	1145	2.2	2105	8.1		
11	0015	7.4	0500	6.8	1220	2.7	2130	8.2
12	0115	7.0	0545	6.3	1245	3.3	2150	8.2
13	0215	6.5	0645	5.8	1330	4.0	2145	8.2

TIDES AT SOOKE

	Time	Ht	Time	Ht	Time	Ht	Time	Ht
	H M	Ft.	H M	Ft.	H M	Ft.	H M	Ft.
7	0055	9.2	0925	1.7	1630	7.3	1910	7.1
8	0120	9.0	1005	1.8	1720	7.4	1925	7.2
9	0145	8.8	1035	2.1	1810	7.5	2225	7.2
10	0220	8.4	1110	2.6	1830	7.7	2340	7.1
11	0305	7.9	1140	3.0	1930	7.9		
12	0050	6.9	0350	7.4	1205	3.6	1955	8.0
13	0205	6.5	0455	6.8	1240	4.1	2015	8.3

TIDES AT FULFORD HARBOUR

	Time	Ht	Time	Ht	Time	Ht	Time	Ht
	H M	Ft.	H M	Ft.	H M	Ft.	H M	Ft.
7	0020	8.6	0345	9.3	1135	1.6	1955	10.7
8	0105	8.5	0430	9.0	1210	1.8	2015	10.7
9	0205	8.3	0500	8.7	1225	2.1	2055	10.8
10	0310	8.0	0550	8.3	1315	2.7	2125	10.8
11	0420	7.6	0645	7.8	1345	3.3	2205	10.8
12	0505	7.0	1435	4.1	1435	4.1	2230	10.7
13	0545	6.3	0930	6.9	1515	4.9	2300	10.6

TA-DA! JUS-RITE PREMIERES

POLAVISION

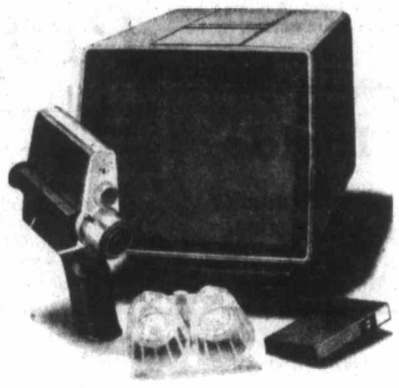

come and see it — instantly

NEW INSTANT MOVIES!

POLAVISION - FROM POLAROID.

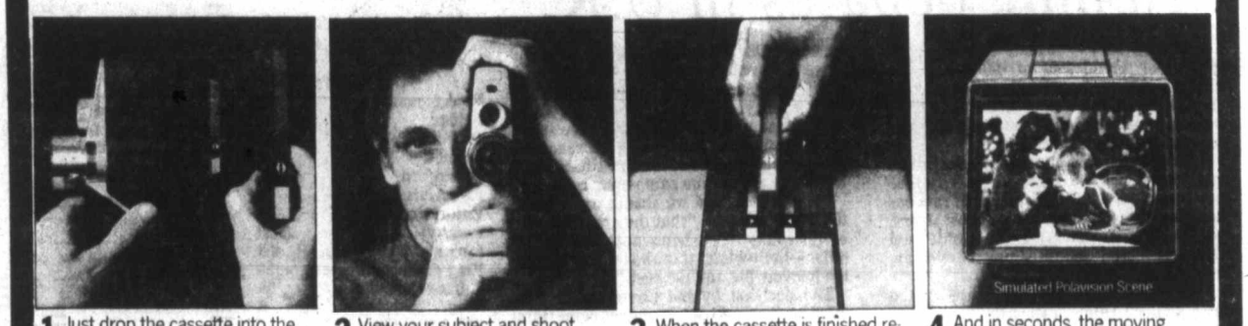

1 Just drop the cassette into the camera*
2 View your subject and shoot
3 When the cassette is finished remove it from the camera and drop it into the player*
4 And in seconds, the moving images of life appear

A new way to see and remember your life.

Now you can capture the best moments of your life, relive them instantly, and enjoy them for years in a living diary. Moments that once slipped away are brought back immediately — in seconds. The subtle movement of wind-tossed grass on a sand dune, your little child's first scared dive from the highboard or wobbly adventures on ice skates. Polavision recreates life as it happened just a moment ago — plays it for you in seconds, and keeps it for you to see instantly, any time.

See It — Try It — Show It — Enjoy It!

Come on in to our Hillside store and see our live instant movie demonstrations.

*GUARANTEED FOR A LIFETIME by Jus Rite Photo

Optional guarantee on camera or player only $10.00

WED. THURS. FRIDAY } 7 P.M. and 8 P.M.

CERTIFIED PHOTOGRAPHIC COUNSELOR

Polavision instant movie outfits are available at all Jus-Rite stores.

6-6

Jus·Rite PHOTOS

716 Yates 384-8041 | TOWN AND COUNTRY 383-4621 | HILLSIDE CENTRE 595-8111 | SIDNEY 656-6613

RCMP barn burning, thefts 'criminal acts'

Cobb admits illegality

OTTAWA (CP)—The burning of a barn and a dynamite theft by members of the RCMP Security Service in May, 1972, were "clearly criminal acts," Chief Supt. Donald Cobb said Tuesday in testimony before a royal commission into RCMP wrongdoing.

Cobb six years ago was officer in charge of the security service unit involved in the two incidents.

The 47-year-old Mountie took full responsibility for issuing a fake terrorist communique in December, 1971, urging extremists to violence.

Cobb said the communique was his own idea.

"I executed it almost entirely myself."

—CP

RCMP headquarters wasn't informed that it was a fake. This didn't become public until Francis Fox, then solicitor-general, disclosed it six months ago.

The communique was issued a week after Pierre Vallieres called upon terrorists to set aside violent methods and work for independence through peaceful political means.

A Quebec inquiry was told by RCMP witnesses last year that a barn at Ste. Anne de la Rochelle, Que., was burned by RCMP in May, 1972, to prevent a meeting between terrorists and U.S. Black Panthers.

The same inquiry was also told that dynamite was taken about that time from an east-end Montreal cement company yard. It was later dropped by a roadside and Quebec Provincial Police were tipped that it was there, although they weren't told the Mounties had put it there.

Cobb was being questioned by Ross Goodwin of Quebec City, counsel to the McDonald royal commission, about the activities of the security service's G-4 unit in the early 1970s.

Cobb said the section was established because the RCMP expected further terrorist action in the fall of 1971, on the anniversary of the October crisis, and wanted to be in a position to head off "further occurrences such as the murder of Mr. Laporte."

Pierre Laporte was Quebec labor minister when he was kidnapped Oct. 10, 1970, and killed the day after the federal government proclaimed the War Measures Act Oct. 16, suspended civil liberties in Canada, and outlawed the terrorist Front de Liberation du Quebec.

When Goodwin asked Cobb whether he ever discussed the methods used by his subordinates, Cobb refused to answer until he was given protecton of the Canada Evidence Act, on grounds his answers might incriminate him.

Once he was given the protection, which means his testimony can't be used against him in future criminal or civil actions, he said he had discussed such methods.

NAMES in the NEWS

Wayne Hays pulls success from scandal

Wayne Hays, who left a House of Representatives office in the midst of a sex scandal two years ago, began a political comeback Tuesday with a victory in a Democratic primary election for a Columbus seat in the Ohio state legislature. Hays stepped down from his congressional post in the wake of a sex scandal involving **Elizabeth Ray**, a secretary who said she was kept on Hays' payroll solely for her sexual favors.

●

A woman who lived with the late billionaire **J. Paul Getty** will receive $150,000 from the Getty estate for herself and her two children under an agreement approved Tuesday. The lump sum settlement for **Rosabella Burch**, 45, and her two children, **Jean Paul Gilbert**, 12, and **Carolina Gilbert**, 9, was approved by a Los Angeles court. The woman said Getty had promised her support for the rest of her life and to pay for her children's education.

●

Margaret Archer can drink and eat in any tavern in Anacortes, Wash., but only because of a court order. Four years ago Mrs. Archer was banned from almost every drinking and eating establishment. The reason: her then-husband was considered a rowdy. She filed suit in U.S. District Court and the ban was overturned.

●

Australian journalist **John Everingham** plans to give himself up to Thai authorities in Bangkok today for arrest on charges of illegally swimming the Mekong River to rescue his sweetheart **Keo Siirisomphone** from Communist Laos. "I realize I broke the law," he said. "I knew that even before I crossed the river. But it was worth it."

●

Former first lady **Bess Truman**, 93, in hospital for a muscular ailment in Kansas City, Mo., was in satisfactory condition Tuesday. Results of diagnostic tests were not expected to be available until later this week.

●

Crown Princess Beatrix of the Netherlands and her husband, **Prince Claus**, left Australia Tuesday after a 10-day visit. They then flew to New Zealand for an official visit.

John Diefenbaker, former Progressive Conservative prime minister, is resting comfortably in Ottawa hospital but there is still no indication when he will be released. His office said the 82-year-old MP's physician believed he might be suffering from fatigue.

●

Doctors in Chicago are telling **Jackie Gleason**: "And away it's got to go"—40 of his 235 pounds and his four-pack-a-day smoking habit. The doctors said their patient was in satisfactory condition following a six-hour coronary bypass operation Saturday and should be back to normal in two months.

●

Actress **Judy Carne**, on trial in Cincinnati for allegedly possessing heroin and a forged prescription for the drug Quaalude, says the charges have hurt her career. "Everything has been cancelled," says Miss Carne, the 39-year-old former star of television's *Laugh In*.

●

Alexander Solzhenitsyn, exiled Soviet author and Nobel Prize winner, is to give the commencement address Thursday at Harvard University's 327th graduation.

Bob heads for home

Bob MacIsaac, Vancouver carpenter and unicyclist, has left Halifax on his second cross-country odyssey. In 1973, he spent five months walking from Vancouver to Halifax. This week he dipped wheel of unicycle into Atlantic at Point Pleasant Park in Halifax and struck out for home—4,000 miles away.

Vatican warns: no abortions

ROME (UPI)—The Roman Catholic Vicar of Rome warned Tuesday that any Catholic doctor performing an abortion under Italy's new law would be excommunicated.

In written directions in the Vatican newspaper *Osservatore Romano* also broadcast by Vatican radio, Cardinal Ugo Poletti urged all doctors to protest the law that went into effect Tuesday.

Under the new law, any woman over 18 and less than 90 days pregnant can get a free abortion if she states that childbirth would endanger her physical or mental health.

Consent of a parent or guardian is required for girls under 18, and a doctor's certificate to terminate pregnancies of more than 90 days.

Doctors have a month in which to register formally that they will not perform abortions.

The new law was passed after years of bitter debate, with the Vatican and the ruling Christian Democratic party opposing abortion and the Communists, lay groups, feminists and radicals supporting it.

"Human law cannot cancel out natural and divine law, for which abortion has always been a crime for all and, for believers, a mortal sin punished by the church by excommunication," Poletti wrote.

Poletti also gave orders that "religious personnel must be withdrawn from private clinics asking authorization to perform abortions."

COLONY
MOTOR INN
MORRY STEARNS
AT THE PIANO BAR
385-2441 6-10
COACHLIGHT ROOM

A visit from British Columbia Development Corporation

Loans to businesses

The Business Assistance Division of the British Columbia Development Corporation invites secondary manufacturing, processing and other businesses to discuss their financing needs with their representative who will be visiting your area on the following dates:

VICTORIA VISIT

June 8th from 10:00 a.m. to 4:30 p.m.
L. G. Baird, Business Assistance Division, will be at the Executive House. Telephone: 388-5111.
For appointment phone: Vancouver, 689-8411 (Collect)

Or write:
Business Assistance Division
British Columbia Development Corporation
272 Granville Square
200 Granville Street
Vancouver, B.C. V6C 1S4

STEWART & HUDSON
BUILDING SUPPLY CENTRE

Stanley Berry Garage Doors

Increase the value and appearance of your garage with this Stanley Berry one-piece garage door. Complete with hardware. 8'x7'.

124.95

Automatic Garage Door Opener
Convenience — Safety — Security. Opens, closes and locks door and operates light with the touch of a button in your car. Install it yourself in about 2 hours. Ea. **199.00**

Galvanized Garden FENCING
1"x4" bottom mesh keeps small pests away from plants. Top mesh is 4"x4" 35" high x 50' long.
15.95 Roll

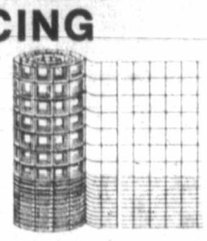

Green Vinyl Coated Chain Link Fence Fabric
36" Roll **24.50**
42" Roll **28.50**
48" Roll **31.50**

Clippie Trimmer
Cuts around trees and shrubs safely and neatly with fishing line. For a manicured yard in hard to get at places, it's the light and easy Clippie Weedeater. It gets in close. No. 317
24.88 each

Jiffy Weedeater
A 14" grass and weed trimmer that manicures around trees and bushes, along sidewalks, fences and driveways, or any awkward spot. Side assist handle for easy operation. Double insulation. No. 817.
59.88 each

Chain Drive Tiller
Powerful 5 H.P. Briggs & Stratton Engine
Complete with furrow opener, self-sharpening tines, large steel wheels and power reverse, this MTD tiller makes big jobs seem small. MTD No. 385. 0" to 8" tilling depth.
276.88 each

Concrete Mixer
1½ cu. ft. capacity, complete with 14" mixer pully and motor mounting. For gas or electric motor. Motor not included. No. 10x.
175.88 each

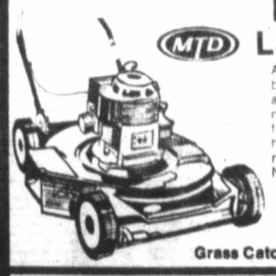

MTD 152 Lawn Mower
A 3½ H.P. gasoline mower built for hard work and all-around utility. This 20" model features a fully baffled deck design, folding handle and handle mounted throttle. MTD No. 152
118.88 each
Grass Catcher To Suit **14.88**

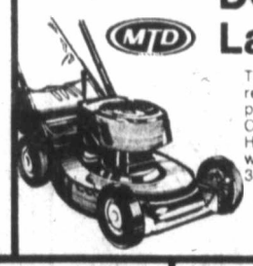

Deluxe Lawn Mower
This MTD 330 gas mower has rear discharge chute complete with grass catcher. Cuts flush on both sides. 3½ H.P. Fingertip 5 position wheel adjustment. MTD No. 330.
194.88 each

Garden Wheelbarrow
3 Cu. Ft. Tray
15.88 ea.

Weed 'N Feed Fertilizer
20 lbs.
6.48

McKenzie Grass Seed
2 lb.
2.78

14 2 — NMD-7
Household Electrical Wire
250' Coil
19.88

Electric
Charcoal Lighter
4.48 ea.

Bostitch
Stapling Tacker Kit
Includes 600 staples
12.95

6½"
Plywood — Panelling Circular Saw Blades
Limited Quantity
3.95

Black & Decker
7¼"
Circular Saw
29.95

6½"
Crosscut Circular Saw Blades
Limited Quantity
3.45

CHARGE ACCOUNTS
400 GORGE RD. EAST 386-3211
OPEN 7:30 a.m. to 5:30 p.m. INCLUDING SATURDAY
Prices Effective 'til June 13th 78 or while stocks last
6-6

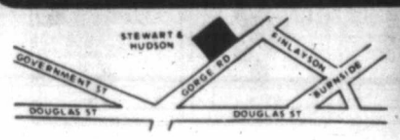

STEWART & HUDSON
BUILDING SUPPLY CENTRE

Colonist

Comment

WEDNESDAY, JUNE 7, 1978

Are we getting our money's worth?

IN THESE DAYS of ripoffs and recalls, is it any wonder that Canadians are distrustful of information presented through television advertising?

The fact that viewers do not trust TV ads and find them an insult to their intelligence was revealed in a survey conducted by the Canadian Radio and Television Commission. This distrust of TV commercials is accompanied by a lack of faith in present procedures for policing truthfulness in advertising. The frequency and repetition was also declared annoying.

Half those questioned in the CRTC survey said they would be willing to pay for good ad-free TV programming. Unless existing facilities were remodelled to provide this service, the cost would be prohibitive. Many Canadians enjoy and support U.S. public television which is currently undergoing difficult times and an investigation. Reports of mismanagement, internal dissension and waste could turn off public financial support.

The CRTC and Canadians interested in ad-free TV should look for the recommendations of the Carnegie Commission when it concludes its consideration of public television early in 1979. Several purposals for financing public broadcasting are being considered. Instead of taxing TV sets as they do in Britain and Germany, the United States commission is interested in the possibility of taxing commercial networks or taxing advertisers to help support the public broadcasting system. To their way of thinking, these would be ways advertisers could repay viewers for use of the public airways. Consideration is also being given to increasing finances from $200 million to $1 billion a year, an indication of how high public broadcasting is rated.

In Canada we don't have that kind of money but we are supporting a public broadcasting network — the CBC — to the tune of over $500 million a year. What we have to ask ourselves is: are we getting our money's worth? If half of the Canadian viewers are willing to pay for TV without commercials, and the survey revealed another 37 per cent would like ad-free TV providing it doesn't cost them anything, maybe the CBC should provide this service, not on a second costly network but within the present structure.

Consideration might be given to providing blocks of programming in prime time without commercials and then running commercial messages in bunches. They would be competing with one another for the viewer's attention and it might mean a whole new era of creativity in TV advertising and possibly one way of restoring the consumer's faith in the commercial.

A better way?

IT WAS A MINOR ITEM on the Oak Bay council's agenda last week, but perhaps a significant one: how to get rid of unwanted logs cluttering up Willows Beach. The cost to taxpayers to have them either burned on site or carted away was approximately the same — about $3,000.

Discarding the idea that the logs could be cut up and offered free to residents as firewood, the municipal fathers (and mothers) decided to have them removed.

Fair enough. But isn't it too bad that the firewood idea wasn't explored a little further? True, beach logs would play havoc with expensive chain saws, but who says expensive chain saws had to be used? What is so wrong about using the good old-fashioned bucksaws or two-man saws, which can be re-sharpened or re-set at comparatively small cost? And what a challenge the job would be to some of our energetic but unemployed students.

But what about the unions? Well, what about them? If they had reasonable objections to students being given work at lower than usual wages, then use unemployed union men for the job. The point is that a heckuva lot of useful firewood could have been produced for the amount now spent for a big non-productive nothing.

And surely if we are at all concerned about rising unemployment, the ever-increasing cost of fuel and our galloping tax-rates, the expenditure of 3,000 taxpayers' dollars just for a tidy-up job should be questioned.

Joseph C. Harsch

Conditions warming for 'cold warriors'

WASHINGTON — We can now identify and begin to measure the fallout from Soviet-Cuba "adventures" in Africa.

A year ago in Washington the Senate and House were both willing to allow President Carter to withhold funds from projects dear to the Pentagon and to its suppliers of weapons.

The U.S. Navy and its suppliers particularly wanted funds for starting construction of a new supercarrier to be called the USS Nimitz. They also wanted funds for a nuclear-powered cruiser to be named the USS Long Beach.

The debate was not particularly heated. Both ships went out of the budget without difficulty. On March 3 the House voted 222-161 to drop the Nimitz and 296-136 to drop the Long Beach. On March 15 the Senate allowed the House action to stand by voice vote.

In other words it was relatively easy a year ago for the new administration to cut back on Pentagon requests for things which were controversial. There was opposition even from inside the Navy itself to these two ships. While part of the Navy wanted them, there were Navy advocates for smaller ships with conventional power plants.

Just the other day, on May 24, the House put the Nimitz back into the budget. It passed a military procurement bill, including funds for the Nimitz, 319-67. This does not necessarily say that the Nimitz will ever be built. But it certainly identifies a considerable change in the voting reflexes in the American Congress since Soviet advisers and Cuban soldiers have been making almost daily news in Africa.

Add to the above a sharp decline in prospects for getting a SALT II agreement through the Senate. As of today the chances are almost nil that Mr. Carter could get Senate confirmation this year for a SALT II treaty, even for one which would provide for an advantage in American strategic weaponry over the Soviets. It is taken for granted among Washington watchers that no such treaty could possibly be ratified before the mid-term elections in November.

What happens after that is less clear. But the old "cold warriors" have enjoyed a substantial revival of influence — thanks to those Cuban soldiers in Angola and Ethiopia.

What happens from here on depends, presumably, on how much more news those Cuban soldiers and their Soviet advisers will be making in Africa. Perhaps there will not be much more. Cubans have not yet been identified in combat in the Ethiopian expedition against the Eritrean separatists. Nor has there been any solid identification of Cubans during the recent fighting in Shaba province of Zaire. It is generally accepted in diplomatic circles that some of the Shaba soldiers who invaded Zaire had been trained in Angola by Cubans. However, there as no publicly known proof of this at this writing.

If by some chance Cuba began to withdraw its troops from Africa the whole situation would be transformed. But there is no present indication of any such change. Those Cuban troops are in Africa, some 40,000 strong. And the Cubans and the Soviets insist that they have every right under international law to go to the help of any government which requests their help — which they do. In Soviet eyes the people who ask their help are "progressive elements" which Moscow has always regarded itself as duty-bound to support whenever it can.

The general situation in Africa is tailor-made for precisely what is happening there. Many of the new governments in black Africa are inefficient and often corrupt. There is division and dissent, and economic dislocation. A few are stable. Kenya and Nigeria are perhaps the most so. Zambia is fairly stable — and perhaps can be made so with some American help as a result of President Kenneth Kaunda's recent visit to Washington. But the general pattern is of political, economic, and military weakness.

This is gravely complicated by the racial condition in Rhodesia and South Africa where wealth is still largely in the hands of the white minority. Africa is in a general condition of transition. Transition means instability. Instability always presents opportunities to Moscow for exploitation. It seems unlikely that Africa will regain stability for some years to come.

Since the Second World War there was first great instability in Europe. That has been remedied. Europe is stable. Then Asia had to be stabilized. It took both the Korea and Vietnam wars to lay the foundations for the future. But that has largely been done.

Now the news focuses on Africa. The restabilization of Africa is likely to take a long time and put dangerous strains on Soviet-American relations. This is the stormy beginning of what is likely to be a long and stormy voyage. And the old "cold warriors" are going to enjoy every moment of it.

(c) 1978 The Christian Science Publishing Society

"At least I don't feel any blame for the mess the country's in—I've never voted."

On balance of population Israel may lose numbers game

By AARON SITTNER

JERUSALEM — For most Israelis, looking ahead is not an easy exercise. Sitting on a political and military tinderbox, they consider anything that could occur even a few months hence as being "in the future."

Nevertheless, as you travel through the Jewish state you meet a few stout-hearted Israelis with the capacity to sit back, close their eyes and think ahead a few years. Ask them to look into the crystal ball and you get a variety of views.

Some see a bright future for their country's frail economy; others don't. Some smell peace in the air; others laugh that off as a futile dream. Yet they all agree on one eventuality: the demographic bombshell.

The fuse is getting shorter and shorter. Every live birth in a maternity ward of a Middle Eastern hospital is an additional challenge to the ethnic character of the state of Israel.

The name of the game is fertility.

Zevi Eisenbach, Israel's foremost authority on demography, heads the population recording division of the Central Bureau of Statistics in Jerusalem.

"It looks very serious," he told me. "A new demographic trend broke ground in the mid-fifties. It has continued and is gaining steam. That trend is the narrowing of the birthrate gap between Sefardim and Ashkenazim."

Sefardim are Jews whose families originated in Asian, African or Arab countries. Ashkenazim are those with family roots in European, America or other Western lands.

Until the 1950s the Sefardim bore large families, just like in the "old" countries. Their hefty fertility rate, coupled with large-scale immigration to this country in those years, assured Israel of a Jewish majority despite the low birthrate of the Ashkenazim.

"But look at what has been happening since 1955," Eisenbach said, pointing to a chart. "The Sefardim's fertility has plummeted, from about six children per woman to about three today. The Sefardim are fast approaching the Ashkenazim's low rate of under three children per family.

"This is very serious indeed. We are a very young nation — only 30 years old — and this downtrend in family size is already carrying over to the second generation of Israelis."

Pointing to another chart, Eisenbach showed that the fertility rate of Arab women in Israel is about seven, and even higher among Arab women in the territories Israel has been occupying since the 1967 war.

That is why many Israeli leaders favor returning occupied territories before it's too late. They fear that if the million and more Arabs in these areas enter the mainstream of Israeli life, the Jewish character of Israel would soon fade away.

Could that be averted by surrendering the West Bank, Gaza Strip, Golan Heights and Sinai? Would such a move guarantee Israel a Jewish majority for long?

"People determine a country's character," Eisenbach noted. "Immigration, projected at 60,000 a year for now, barely raches the 19,000 mark. Many Israelis are leaving. Abortions are running between 25,000 and 40,000 a year. But above all, the problem is our fertility. It continues to drop, drop and drop."

A very optimistic population type forecast for 15 years from now, according to Eisenbach, shows that one out of every five Israelis will be an Arab. A more realistic estimate says that one out of every three Israelis strolling along Tel Aviv's Dizengoff Square will be an Arab.

These two demographic profile predictions are based on the assumption that Israel yields the occupied territories. If even part of these territories are annexed or otherwise retained — well, then it would only be a matter of a few years before the Jews will be outnumbered in their own homeland.

(c) Copley News Service

Paul Hellyer

The irrational posturing of Prime Minister Trudeau

OTTAWA — I wish I could be as flattering to the prime minister as the CBC was the other weekend. They treated his disarmament speech to the United Nations as if it represented a monumental breakthrough. Regretfully, it wasn't.

Canada, he said, was "not only the first country in the world with the capacity to produce nuclear weapons that chose not to do so," but as of now, "we are the first nuclear-armed country to have chosen to divest itself of nuclear weapons".

Adding insult to injury, he continued: "We have not, for more than a decade, permitted Canadian uranium to be used for military purpose by any country."

La-di-da: No wonder the *Sunday Express* asked "could there be any greater hypocrisy?"

Canada chose not to produce nuclear weapons for the simple reason that we didn't need them, not because of our moral superiority.

Our big friendly neighbor to the south built the bombs and allowed us to go along for a free ride under its protective umbrella.

And although we haven't "permitted" Canadian uranium to be used for military purposes of late, that's a mere technicality.

India exploded an atomic device spawned from a Canadian-built reactor. And much of the West's gigantic atomic arsenal, even today, has the "Canadian uranium" label on it.

So for Canada to play the part of the virgin now, after all that has gone before, must annoy our NATO allies to the core.

They might well wonder how Trudeau can justify spending $2.4 billion on sophisticated new interceptors while at the same time renouncing atomic missiles for air defence?

This irrational posturing can only be interpreted as an open invitation to American fighters to overfly Canada at the slightest hint of emergency.

The rest of Trudeau's speech was as impracticable as it was pretentious.

He would like to see a comprehensive test ban to impede the development of nuclear explosives.

So would we all. But has he convinced his Chinese friends to sign on the dotted line?

Second, he wants an agreement to stop flight testing of new weapons delivery vehicles.

Does he include airplanes and satellites in his thinking and, if so, does he seriously expect all development in these fields to cease forthwith?

Third on his list is a prohibition of the production of fissionable materials for weapons "purposes."

Bravo. But Trudeau knows better than most that the "purpose" may legitimately be to provide electrical power one day and change to weapons development the next.

Finally, he urges a limit and then a progressive reduction in spending on nuclear weapons systems to round out his four-point "strategy of suffocation."

The goal is indeed lofty. But Mr. Trudeau has been around long enough to know that in today's crazy world it's going to take more than pious platitudes to bring it about.

Copyright, Toronto Sun Syndicate

Today in History

1778 — Beau Brummel, the English man of fashion, was born.

1940 — Singer Tom Jones was born.

1969 — Rev. John Burgess was elected the first black bishop of America's Episcopal church.

Erma Bombeck

Do you know why so many parents are fouled up these days?

Because their children are out working when they should be home helping their parents get in touch with their feelings.

I'm here to tell you I'm a walking casualty of the working child. There was a time when every afternoon when I came home from a hard day shopping, my children would be home to sit and rap with me, find out what kind of a day I had and hear my problems.

Then they started to get too busy for me. First, it was basketball practice, then a meeting of the student government committee, then one got involved in cheerleading and another in scouting.

One night as I sat in front of the TV watching Gilligan's Island reruns, one of them popped in and yelled, "Hi, Mom!"

"Well, it's about time," I said sullenly. "Where have you been? I've been home since 3 o'clock. There's no snacks and nothing decent on television and all my friends are too busy to play."

"If you have a problem, let's talk about it," said my daughter.

"I don't have a problem!" I snapped. "Is it too much for you kids to come home right after school?"

"You're behaving like a baby," she said. "Besides, you'd better get used to it because I just got a job after school at the dry cleaner's at the shopping centre."

"But why?" I whined. "You don't have to work. You'll never be home now."

"Mom, it's not the quantity of time we spend together, but the quality."

"That old chestnut. What'll I do between three and six o'clock each night?"

"You could start dinner."

"How dare you use that tone with your mother? If you don't want a mother just say so. I didn't ask to be a mother, you know."

"Get hold of yourself, Mom. Being on your own will be good for you. It'll teach you self-reliance, independence and confidence."

"Also, how to cook."

I've been trying. Heaven knows I've been trying. I haven't had a Tupperware orgy while she's at work, or let the dog run loose or forgotten to set the table for dinner, but the other night, a gang of my friends came by and said, "Wanta whip up a batch of Brownies and eat the entire pan before dinner?"

I don't know how much longer I can stay strong.

Copyright, Field Enterprises, Inc.

The Daily Colonist.

Published every morning except Monday by The Colonist Publishers at 2621 Douglas Street, Victoria, B.C. V8W 2N4, a division of F. P. Publications (Western) Limited. Second class mail registration number 0516. All undelivered copies or any notices respecting changes of address are to be sent to the above address. Member Audit Bureau of Circulation.

1858 1978

RICHARD BOWER
PUBLISHER AND EDITOR-IN-CHIEF

LLOYD BAKER
ASSOCIATE EDITOR

FRED BARNES
MANAGING EDITOR

GORDE HUNTER

one man's opinion

THE GLORIOUS warm weather does not, unfortunately, cause any great reduction in the weekly food bill and that weekly food bill is becoming more and more of a drain on the weekly pay cheque. Stats show we are spending upwards of 13 per cent more for our sustenance than we did six months ago.

Obviously no one factor is to blame. A combination of many factors continues to escalate the tab and, as usual, the fixed-income sector bears the brunt of the onslaught.

There can be no question that one of the factors is wages within the food industry itself. Right about now the retail supermarket employees in Winnipeg are negotiating a new contract and some of demands are just a little ludicrous, especially in this time of post-controls. If the Winnipeg demands are typical of what could happen in labor negotiations now that the barriers are down, we are well on our way to double-digit inflation once again.

At one point in the Winnipeg negotiations, there were a total of 103 demands on the table. Bear with me for a few of them.

AMEND the vacations with pay entitlement to read: Three weeks after one year, four weeks after five years, five weeks after 10 years, six weeks after 15 years, seven weeks after 18 years and eight weeks after 23 years.

And then there's a vacation bonus demand. Each employee should receive a vacation bonus of $15 for each day of vacation entitlement. In other words, the employee is worth more on holidays than he is worth during working time. Aaaagh!

That the company should provide a locker, with lock and keys, for each employee in each and every store.

Paternity leave. The company is being asked to grant male employees a one-day leave of absence, with pay, on the birth of each child. And, naturally, a paid day off for the employee's birthday.

The company is being asked to supply any employee working as a meat cutter, with pants and shoes, not less than two pairs of each per year, in recognition of the special work performed in the meat department. Also, to provide two pairs of shoes per year for in-store bakery employees.

The company must provide the position of meat hostess in the meat department and, as for wages and while nothing was spelled out initially, the demand in this regard was expected to be substantial.

So food prices continue to escalate.

MEANWHILE, slight difference of opinion between Dennis McDermott, president of the Canadian Labor Congress and other leaders of the trade union movement. McDermott recently stated that he felt proposals for a 32 hour, four day work week were impractical.

He cited the problem of falling into an "extremely uncompetitive postion in trade relationships." In other words, we're having enough trouble now selling our high priced goods in the international marketplace, without adding to those costs by demanding shorter work weeks.

The theory behind a 32 hour work week is probably good — that it would force companies to hire extra personnel and thus cut down the size of the unemployment rolls. But the practicality, as McDermott pointed out, simply isn't there.

The employer would merely tack on the cost of an expanded work force to the cost of the goods produced for the buying public and anybody who doesn't believe this, is living in a dream world. Now if the employed work force would take a cut in salary in order to accommodate extra workers, then there might be better response from business. But you and I both know this won't happen.

IT WASN'T too long ago that the citizens of Switzerland were able to vote on a referendum re the cutting of the work week from 48 hours to 40 hours. The vote came out in overwhelming support of retaining the 48 hour week. Switzerland, you understand, has one of the lowest inflation rates in the Western World and they aim to keep it that way.

The real answer to the unemployment problem still has to be greater productivity from those presently on the employed force. This would give us a better chance of selling on the world market and greater sales would make way for industrial expansion.

We can no longer afford the luxury of high wages combined with low production. This dog has been barking too long already and is one of the main reasons why we find ourselves in the present financial mess.

Pick of Punch

"We lost all our snaps but we knew you'd like to see how we looked on our vacation."

To the editor

To be considered for publication in entirety or in part, letters to the editor should be on subjects of general interest, brief and to the point and, preferably, typed. Pen-names will be used, if requested, but all letters must be signed by the writer whose address also must be included.

Blanshard Barnacle

Well, I see the latest manifestation of CBC empire-building is taking shape before our eyes on Blanshard Street and Kings Road.

Further millions of our tax dollars will go into a new CBC-TV station nobody in Victoria asked for and nobody really wants, since the new station will offer little more than we already get from the Vancouver outlet.

It seems to me the information was given out some time ago that this multi-million dollar station will also provide television service for some remote coastal communities which have hitherto received CBC-TV signals only on an intermittent basis, distinguished chiefly by the amount of snow appearing on the picture tube. But surely the marvels of modern electronic engineering could have been applied to rectify this sad state of affairs at a price much cheaper than the one we will have to pay for the Blanshard Barnacle.

Finally — and in view of the stories one hears from time to time about the peculiarities of the CBC artsy-something types — it seems particularly appropriate that the plywood fence surrounding preliminary construction stages of this new television station should be painted a lavender color.

BILL McCUSKER,
2920 Cook St.,
Victoria.

Retirement reception

We are trying to contact as many former students, parents, teachers and friends who were associated with Langford elementary school in the past 31 years. Miss E. Ruth King, who has taught there since January 1, 1947, and has been principal there since September, 1947, is retiring this year.

We are having a retirement reception on June 19 beginning at 7 p.m. in the school auditorium to honor Miss King, and we wish to welcome back as many of her friends, students, colleagues as possible from the past and also present.

ONA HENDERSON,
Parent Teacher's Association,
Langford Elementary School,
Langford.

Good man recognized

My faith has been restored in the media, particularly referring to Gord Hunter's column of May 31, in which he paid well-deserved accolades to one Jack Pitt recently passed on to his maker. So often the good one does is not considered news or is it ever recognized during one's lifetime.

Thanks again to Mr. Hunter for recognizing a good man and his good deeds.

RUSS McDOWELL,
1800 Blanshard St.,
Victoria.

Donation deserved Page One

I am amazed that your paper did not see fit to write a decent editorial or give proper recognition and credit by placing on the front page the news of a private donation of significance and importance made to the city of Victoria.

I am referring to the donation of 21,000 square feet of Inner Harbor waterfront land, west of Wharf Street between Johnson Street Bridge and the foot of Yates Street. This land, formerly owned by Hans Hartwig and worth $400,000, was bought by the Victoria Region Environmental Enhancement Foundation and is being given to the city of Victoria as a waterfront park. This is the largest private donation since the McPherson Theatre was given to the citizens of Victoria. And you put this news item in 10 to 12 lines on page 44 or 47.

I for one am very grateful — and like to express this through your paper — for the generosity of the two men behind the foundation, Peter Pollen and Gordon Reeson. Their unselfishness resulting in a small, open waterfront park will be of manifold benefit to our city and her citizens for generations to come - far more than the short term benefits which may or may not be derived from parking lots or commercial development.

Thanks again to Peter Pollen and Gordon Reeson. And thanks to Hans Hartwig who could have chosen to hold out for a higher profit for his land or to put up a revenue producing development.

And as for you, *Colonist:* Please become a "Victoria - Region - Environmental - Enhancement - Foundation - Booster." Please put it on the Front Page next time.

EBERHARD SCHULENBURG,
121 Government St.,
Victoria.

Star attack was unfair

Re: Another look at the Sinclair Stevens affair.

An editorial in the *Montreal Star* of March 25 on Sinclair Stevens is unfair and inaccurate. In the first place, Stevens did not "announce out-of-the-blue" the goverment's foreign exchange controls on "Canadians living abroad."

What he did, according to the April 25th copy of *Hansard*, was "ask" the minister of finance if he was aware that the department of justice had drafted legislation limiting capital outflows by "residents of Canada."

The statement was wrong in two important features. Stevens asked the question in the hope that the government would quell the increasing speculation that capital controls were coming. This worked, but, as Ken Pole has pointed out in his columns, Canadians do not realize how close they came to having exchange controls imposed as the dollar fell.

Mr. Stevens might be forgiven for asking such a question in light of our experience that the ministry of justice drafted legislation concerning the ongoing monitoring agency which the minister of finance denied knowledge of. We have become used to a government which denies things emphatically, only to announce those very things the next day, e.g., wage and price controls.

On the second matter, it is true that Mr. Stevens presented no evidence when he "suggested", (not "claimed,") that Liberal MPs had speculated against the dollar. He made the reference as an example of what he could *not* advance as an allegation without specific evidence. It was interpreted in the reverse. (See *Hansard* of May 24 at page 5686-7.)

But anyway, where was the evidence of Mr. Horner or Mr. Trudeau when they levelled similar charges against Opposition MPs? Mr. Stevens had the courage to withdraw his perceived allegations; the others did not.

He laments the possibility of Stevens being Canada's next minister of finance. God save us from the procession of Liberal ministers of finance that we've had over the past 15 years.

DONALD W. MUNRO, MP,
Esquimalt-Saanich.

Stevens had courage to withdraw

Call for peace, security unanswered

It would be a wonderful feeling for all of us if the average Canadian would take an active interest in the well-being of Canada.

The Hon. J. A. Richardson is trying to show us the way, however, we all sit back and let the "great" Trudeau hack away at our liberties, our needs and our wants.

Victoria is so beautiful that we are apt to forget our responsibilities as Canadians.

We have a duty to perform, namely, a united Canada — a nation of people determined to make democracy work, to ensure a good and healthful living for all. We should not want handouts. We are a healthy nation but Trudeau is trying to turn us into a bunch of leeches.

The call to war seems to stimulate many but the call for peace and security receives little or no support. The veterans of two world wars receive little or no support from the present government. (Could that be because our present leader refused to fight for Canada?)

The unions have exceeded their usefulness and need. Now they merely increase our inflation and ruin our economy. Just imagine, it may often take five to six days for a letter to arrive from Vancouver - I know it happened to me - yet CUPE wants work hours cut down. Our unemployment figure is disgraceful yet it is impossible to find work with the post office unless you belong to the union.

What about the senior citizen or the independent businessman who doesn't have a Joe Davidson to fight for him?

Your elected representatives work like demons to become elected. After that they sit back, hire various deputies to do their work and then vote themselves a pay increase. This, of course, is not true of all elected representatives but it is not difficult to find the guilty ones.

I do not understand why we have to listen to our Canadian anthem sung first of all in French and then distorted in English.

Please listen to me, I served for Canada during the Second World War, here and abroad and I was proud to do so. Let us all unite to make Canada the great nation that it is destined to become.

AUDRIE L. BURNS,
1120 Beach Dr.,
Victoria.

French cutback

Your informative May 31 report *French-language push trips on funding*, on the school board's recent decision not to expand French programs in Greater Victoria school district omitted one fact, not mentioned at the meeting, which may be of interest to your readers.

Although the support funds allocated to the district were far less than had been requested, the amount received is substantially more than last year. The sum actually received last year was $120,000; this year the district asked for $433,175 (an increase of 360 per cent and received $160,193, which, far from being a cutback, represents an increase, generous in these times of budgetary restraint, of $40,193, or 33.5 per cent.

The fact that the federal government has provided a significant increase, rather than a cutback, puts into a totally different perspective the school board's decision not to expand existing programs. Your reporter noted that "the French programs have cost the district very little of its own money, and actually represent a sizable saving to the district because pupils not enrolled in French would probably be receiving instruction in English, but without the benefits of the federal grants." If this was true in the past, what are we to make of a decision not to expand existing programs, despite a substantial increase in federal support?

MICHAEL R. BEST,
1764 Cedar Hill Cross Road,
Victoria.

Whose rights?

I note that many people are concerned that Bill 18 represents an infringement on the freedom of the individual.

What freedom? The addict has already lost his freedom to the drug, and Bill 18 seems to me to be an attempt to restore the freedom which the addict has relinquished.

When I was younger people with certain contagious diseases were quarantined. They were deemed a menace to public health and I can't remember any complaints about them being denied their freedom to run free and infect others.

Certainly heroin addicts in the main are a public menace as are all those involved in the trade. I fail to see why they should be free to continue their addiction at our expense. And the expense is tremendous.

I hope that legal hair-splitting over the rights of the individual will not mean that a group of addicts will be back on the streets abusing the rights of the rest of us.

K.P. CLARKE,
Port Washington.

THE QUIZ

CANADA AND THE WORLD

PART OF THIS NEWSPAPER'S SEE & THINK SCHOOL PROGRAM

worldscope

(10 points for each question answered correctly)

1 Quebec Liberal leader Claude Ryan said he (CHOOSE ONE: would, would not) seek election to the national assembly this year.

2 Canada is ending its foreign aid program to Cuba, because of that country's active involvement in recent wars on the continent of ..?..

3 Recent fighting in southern Zaire has crippled that country's production of ..?.., its most important mineral export.
a-silver b-copper c-gold

4 Prime Minister Ian Smith announced that he (CHOOSE ONE: would, would not) run for reelection, when a new majority rule government takes control in Rhodesia at the end of this year.

5 About ..?.. percent of the world's population currently lacks access to medical care, according to the World Health Organization.
a-20 b-40 c-80

newsname

(10 points if you can identify this person in the news)

I have been secretary-general of the United Nations since 1972. Recently I opened the UN Special Session on Disarmament by suggesting that each country spend $1 on disarmament education for every $1,000 it spends on weapons. Who am I?

matchwords

(4 points for each correct match)

1-Jean Chretien	a-justice minister
2-Ron Basford	b-labor minister
3-John Munro	c-secretary of state
4-Alistair Gillespie	d-finance minister
5-John Roberts	e-energy minister

newspicture

(10 points if you answer this question correctly)

The Montreal Canadiens defeated the Boston Bruins four games to two, to win the National Hockey League championship for the third straight year. True or False: The Canadiens have won more Stanley Cup titles than any other hockey team.

sportlight

(2 points for each question answered correctly)

1 The Winnipeg Jets defeated the (CHOOSE ONE: New England Whalers, Quebec Nordiques) in four straight games, to win the title in the World Hockey Association.

2 The trophy awarded to the WHA champion is called the ..?.. Cup.
a-Davis b-Avco c-World

3 Canadian Richard Pound, 36, recently became the youngest member of the International Olympic Committee. True or False: No women are currently members of the IOC.

4 Mechanical trouble forced Canada's Cliff Hucul to retire early from this year's Indianapolis 500. Veteran driver ..?.. won the race.
a-Mike Mosley
b-Gordon Johncock
c-Al Unser

5 The Montreal Expos got off to a good early start this year in the National League's Eastern Division. Total attendance at Expos' home games during the early season has been (CHOOSE ONE: higher, lower) than last year.

roundtable

Family discussion (no score)

If you could deliver a five-minute speech to the UN disarmament conference, what would you say?

YOUR SCORE: 91 to 100 points — TOP SCORE! 81 to 90 points — Excellent. 71 to 80 points — Good. 61 to 70 points — Fair.

65-78 ©VEC, Inc.,

ANSWERS ON REVERSE PAGE

Toronto trading

TORONTO (CP) — The Toronto stock market reached another four-year high Tuesday at the close of its heaviest trading in five weeks.

The TSE 300 index was at its highest since April 19, 1974, with advances in all four of its most heavily-weighted groups.

A total of 1,065 contracts were traded on the options market, double the 535 Monday.

Falconbridge Nickel Mines Ltd. was the biggest of the 139 block trades with 28,300 Class A shares at $25.50 a share.

Alberta Gas Trunk Line Co. Ltd. took second place with 27,800 Class A shares at $14.63 a share, followed by 4,200 shares at $14.75 a share.

John Labatt Ltd. was third with 24,500 Class A shares at $22.50 a share.

Among industrials, International Business Machines gained 5 to $300, General Motors 1½ to $70½.

BOX SCORE

	Tues.	Mon.
Issues traded	712	671
Advances	267	253
Declines	218	188
Unchanged	227	230

ACTIVE STOCKS

Stock	Sales	High	Low	Close	Ch'ge
IAC	79920	$19	18⅞	19	
BP Can	65230	$13⅜	13¼	13¼	— ¼
TorDom Bk	65091	$20⅜	19¾	20¼	+ ½
Micc Invest	64350	$10½	10¼	10½	+ ¼
SteelCan A	55805	$26⅞	26	26¾	+ ¾
Mines and Oils					
Osisko Lk	207800	35	28	30½	+3½
Ego Mines	58950	315	297	297	—3
HudsonB A	57925	$18¼	17¾	17¾	— ½
Gulfstrm	53500	56	54	55	—2
Lacana Mn	34150	$7⅞	7⅜	7⅞	+ ¼
Lochiel Ex	33700	272	250	272	+12
Amer Eagl	30600	162	143	146	—16
Trinity Res	27300	340	320	335	+10

TSE 300 INDEX

	Close	Ch'ge	High	Low
TSE 300	1144.85	+6.45	1144.85	996.88
Minerals	1006.08	+6.43	1006.08	769.09
Financ'l	1105.65	+4.98	1105.65	919.49
Oil, Gas	1360.21	+5.72	1488.93	1305.89
Industry	980.06	+9.85	980.06	822.68
Utilities	1350.86	+6.39	1350.86	1211.13
Consum	1066.66	+2.99	1069.28	888.77
Merch	971.32	+9.15	971.32	816.08
Forest	1064.27	+16.56	1064.27	834.62
Transp't	1287.95	+23.59	1303.96	1100.57
Pipeline	1342.75	—1.34	1355.48	1282.82
Manage	1367.41	+3.86	1367.41	1151.86
Comm.	1216.25	+4.97	1229.29	1006.38
Golds	1355.96	—19.73	1421.07	1297.11
Building	1792.33	—2.42	1804.35	1373.19

Up 11, down 3. Volume 4.88 million (3.39 million). Value $56.32 million ($34.89 million).

MARKET REPORT

Closing quotations for Tuesday, June 6, 1978

Distributed by CP
Toronto Stock Exchange
June 6

Complete tabulation of Tuesday transactions. Quotations in cents unless marked $. z—Odd lot. xd—Ex-dividend. xr—Ex-rights. xw — Ex-warrants. Net change is from previous board-lot closing sale.

Stock	Sales	High	Low	Close	Net Ch'ge
A and B					
A.G.F.M	1000	230	225	230	+10
Aby Gln w	100	150	150	150	+15
Abitibi	40300	$13¼	12⅞	13⅛	+ ¼
Abitbi 10	427	$55	55	55	
Acklands	100	$11½	11½	11½	+ ¼
Action Trd	2200	94	94	94	— 1
Afton Min	2500	$8¾	8⅝	8¾	+ ¼
Agnico E	6911	490	470	480	—10
Agra Ind A	800	$6⅞	6½	6⅝	— ⅛
Ahed M	500	180	180	180	— 5
Albany	14200	83	80	80	— 4
Alt Energy	1970	$15⅞	15⅝	15⅝	— ⅛
Alta Gas A	53152	$15	14⅝	14¾	+ ¼
Alta G C p	180	$70⅛	70⅛	70⅛	+ ⅛
Alta G E p	200	$26	26	26	
Alta G F	1464	$29½	29⅜	29⅜	
Alta G 9.76	660	$29	29	29	
Alta G 7.60	250	$26	26	26	— ¼
Alcan	38850	$33⅜	32¾	33	+ ⅛
Algo Cent	350	$19	19	19	
Algoma St	11368	$21⅜	21	21	— ¼
AStel p	225	$28¼	28¼	28¼	
Algon pr	17240	$6	6	6	+ ⅛
All-Can B	3100	495	485	490	—10
Allarco Dv	115	$25½	25½	25½	
Almin 4½ p	225	$38⅜	38⅜	38⅜	— ⅛
Alum 3rd p	500	$28⅜	28⅜	28⅜	
Am Bonza	26990	$36⅜	34½	34¾	— ¾
Am Eagle	30600	162	143	146	—16
Am Leduc	12000	22	21	21	— ½
Andres W	1300	$15	15	15	
Ang CT 265	275	$33¾	33¾	33¾	— ¼
Ang CT 290	200	$36	36	36	
Ang U Dev	30600	233	225	227	+10
Anthes B p	226	$69⅛	69⅛	69⅛	
Anthes C p	233	$62	62	62	
Aquitaine	1894	$16½	16⅜	16½	
Argosy	1000	15½	15½	15½	+2½
Args 250 p	175	$33	33	33	+ ¾
Argus B pr	258	$33	33	33	
Argus C pr	200	$13⅜	13⅜	13⅜	+ ⅛
Asamera	17150	$14¾	14¼	14½	+ ⅛
Asbestos	181	$39½	39½	39½	
Ashland C	11467	$19¾	18½	19½	+ ⅞
Asoc Porc	z9	78	78	78	
Atco A	3200	$14¼	14	14	— ¼
Ato Hard A	4950	$16¼	15¾	16	+ ⅛
BC Sugar A	100	$29⅛	29⅛	29⅛	
BP Can	65230	$13⅜	13¼	13¼	— ¼
BP Can p	28	$63⅛	63⅛	63⅛	
Banister C	400	$10½	10½	10½	
Bank BC	2632	$32⅜	32	32⅜	+ ⅛
Bank Mtl	50325	$22¼	21⅝	21⅝	— ⅝
Bank N S	26401	$21¼	20⅞	21	
Bankeno	5100	260	252	260	+ 9
B Cdn Nat	3342	$17¼	17⅛	17⅛	— ⅛
B Cdn Nat r	91368	73	72	73	
Barfaco	100	300	300	300	— 5
Baton B	3840	$11¼	10⅞	10⅞	— ⅛
Becker B p	500	$5⅛	5⅛	5⅛	+ ⅛
Bell Canad	44050	$58⅜	58⅛	58¼	+ ⅛
Bell A pr	217	$58	58	58	
Bell C pr	1000	$30¼	30¼	30¼	
Bell D pr	745	$58⅜	58¼	58⅜	+ 1
Bell 2.28	3910	$30⅜	30¼	30¼	— ⅛
Bell 1.80	1850	$23½	23⅜	23⅜	
Bell 1.96	4310	$26¾	26½	26¾	+ ⅜
Beth Cop A	107	$15½	15½	15½	— ½
Bl Hawk	1000	13	13	13	
Black P A	4100	$9¾	9½	9⅝	— ⅛
Blakwod A	900	375	370	375	— 5
Block Bros	500	$8⅝	8⅜	8⅜	
Bombdier	1200	$7¾	7½	7¾	+ ¼
Bovis Cor	9883	60	59	60	
Bow Valy	10387	$29½	28⅞	29⅜	+ ⅝
Bralor Res	2400	$5¼	5¼	5¼	+ ⅛
Bramalea	6270	$10¼	10¼	10¼	
Brameda	30700	144	139	140	+ 4
Brascan A	12698	$16⅜	16½	16½	— ¼
Brscn 8½	750	$28⅜	28¼	28¼	— ¼
Brenda M	4200	$11⅞	11⅛	11⅛	— ⅛
Bright A	100	$10¾	10¾	10¾	+ ¼
Brinco	150	420	420	420	
BCFP	3478	$29¼	29	29¼	+ ⅛
BCFP pr	270	$40	40	40	
BC Phone	27475	$16⅝	16¼	16⅝	+ ¼
BCPh 4⅜ p	z33	$54⅜	54⅜	54⅜	
BCPh 1956	z115	$59⅜	59⅜	59⅜	
BCPh 4.84	575	$15⅞	15⅞	15⅞	— ½
BCP 7.04 p	1375	$24	23¾	24	— ¼
BCP 10.16 p	410	$29½	29½	29½	
BCP 2.32 p	746	$33	33	33	
BCPh r	53010	49	44	48	+ 4
Broul Reef	7000	30	29	30	+ 1
Brunswk	4500	375	365	365	
Budd Auto	1500	$11½	11¼	11¼	
Budd A w	1815	410	395	395	— 5
Burns Fds	4330	$10⅞	10½	10⅞	+ ⅛
C					
CAE A	7540	$14¼	13⅞	14¼	+ 1
Cad Frv	37405	$13⅞	13⅛	13⅜	
Cad Frv A	300	$20½	20	20	
Cal Pow A	19706	$38	37¾	37⅞	+ ⅛
Cal P 7 p	115	$92	92	92	—1½
Cal P 10 p	75	$115	114½	115	
Cal P 9.75	116	$111	110	110	— 1
Cal P 2.36	450	$29½	29½	29½	
Cal P 8¾	15	$107½	107½	107½	
Calmor IB	1500	70	70	70	
Calvert	17700	60	58	60	
Cam Mine	10016	39	38	38	—3½
Camflo	3650	$14⅜	14¼	14½	— ¼
C Chib A	9000	$7⅛	7	7	— ¼
Camp RL	2180	$36½	36½	36½	— ½
Campau B	430	$12½	12½	12½	
Can Cem A	20344	$11	10⅞	11	+ ¼
CCe C p	648	$16¾	16¾	16¾	
CDC pr B	735	$106½	106¼	106½	+ ⅛
Can Malt A	1200	$29⅞	29⅜	29⅞	+ ¼
C Nor West	7478	$10⅝	10¼	10⅜	— ¼
C Pakrs C	1500	$21½	21½	21½	— ¼
Can Perm	13235	$18⅜	18	18¼	— ⅛
CPerm 6¼	200	$26⅛	26⅛	26⅛	
CS Pete	4115	470	460	470	
Can Trust A	1840	$26	25¾	25¾	
C Trust 7¼	1970	$21	21	21	
C Tung	10515	$17⅛	16¾	16⅞	— ¼
CCablesy A	500	$17⅛	17	17⅛	+ ⅛
C Cable w	z2	48	48	48	
Cdn Cel	2170	$7½	7½	7½	+ ⅛
CC Man A	2000	$28	28	28	+ ½
CGE	500	$28½	28	28½	+ ½
C Hidrogas	2366	345	340	340	+ 5
C Homestd	23800	$8¼	8	8	— ⅛
C Hydro	14800	$10	9⅞	10	+ ⅛
CI Bk Com	43168	$29¼	29	29	
CI Bk r	557893	69	65	66	+ 1
CIL	471	$19⅞	19¾	19⅞	+ ⅛
CI Powr A	3000	160	160	160	
C Lencour	1300	8	8	8	+ 2
CLI Pete	500	75	75	75	— 5
C Manoir A	2200	$5⅞	5¾	5¾	
C Marconi	20675	$7⅛	6⅞	6⅞	
C Merrill	1600	$14¼	14¼	14¼	+ ⅛
CNat R	4200	300	300	300	+ 5
C Ocdental	4851	$18⅜	18⅛	18⅜	+ ⅛
CP Inve	5040	$21	20½	20⅞	+ ⅜
CP Ltd	52123	$19⅜	18⅞	19⅛	+ ⅜
CPL A p	600	$10⅛	10	10	
C Reserve	5800	$9⅛	9	9	— ⅛
Cdn Sup O	325	$55¼	55½	55¼	— ¼
Cdn Tire	355	$23⅜	23½	23⅜	
Cdn Tire A	3581	$25½	25¼	25⅜	+ ¼
C Uilties	3875	$15⅞	15¾	15⅞	
CU 10¼	970	$29¾	29⅜	29¾	+ ¼
C Util 9.24	870	$29½	29⅜	29⅜	
C Util 7.30	1000	$25½	25¼	25½	— ½
C Vickers	495	$31	30	30½	— 1
Canbra	600	380	380	380	—15
Canray	30100	190	180	190	+10
Canron A	8520	$27¼	26½	27	+ ½
Caron 6 pr	20	$102	102	102	
Cara	3708	$19¼	18½	19¼	+ ⅞
Carl OK	7465	430	425	430	
Carl A p	225	$26¾	26¾	26¾	
Carl B p	233	$31¼	31¼	31¼	
Carrier JD	2600	305	300	300	
Cassiar	14335	$10⅞	10⅝	10¾	+ ⅛
Celanese	3650	360	355	355	
Celanes 1 p	250	$10¼	10¼	10¼	
Cll Est A	100	$13¼	13¼	13¼	— ¼
Cll Fund A	1175	$6½	6½	6½	
Cent Pat	3005	146	145	145	— 2
Centurion	100	400	400	400	—10
Chncir	3416	185	180	185	+ 5
Charter Ol	200	250	250	250	+10
Chib M	2100	38	38	38	
Chieftan D	5900	$17⅝	17⅛	17⅝	— ⅛
Chieftain p	400	$74	73¼	73¼	— 2
Chrysler	7809	$13⅜	13⅜	13⅜	
CHUM	220	$9⅜	9⅜	9⅜	
CHUM B	210	$10	10	10	
C S 10¼	800	$12	12	12	
Coch Will	1100	55	55	55	
Cockfield	1300	370	360	365	+10
Coles Book	100	$18⅞	18⅞	18⅞	— ⅛
Comb Met	18000	34	33	34	+ ½
Cominco	27720	$28⅜	28½	28⅜	+ ⅜
Cominco A	1600	$28⅛	27⅞	27⅞	— ⅛
Com Cap	2875	$6	6	6	
ComCap Tr	500	$10¼	10¼	10¼	
CC Tr p	400	$12	12	12	+ ½
C Holiday I	10390	$8¼	7¾	8¼	+1⅛
CHins A p	2100	$26½	25⅞	26½	+ ⅝
Coniagas	2000	63	60	63	— 4
Con Bath A	937	$28⅜	28½	28½	+ ¼
Con Bath p	100	$18⅞	18⅞	18⅞	+ ⅛
C Bath 68 w	575	$9	9	9	
Con Bldg	1100	400	400	400	— 5
Con Fardy	8661	370	355	360	— 5
C Durham	4000	77	76	76	— 4
C Marben	2100	62	62	62	
C Morisn	350	150	147	147	— 1
Cons Pipe	200	$7	7	7	
Cons Prof	5000	22	22	22	— 1
C Rexspar	500	76	76	76	+ 1
Con Textile	1900	295	290	295	
Con Distrb	18400	$12⅞	12¼	12½	
Cons Gas	8331	$18¼	18	18¼	+ ⅛
Con Gas D	2400	$26¼	26	26	— ¼
Control F	3400	475	450	475	
Conwest	6400	$6⅛	6	6⅛	
Cooper C	300	$6⅞	6⅞	6⅞	+ ⅛
Copeland	1500	8	8	8	— 6
Cop Fields	600	275	275	275	— 6
Corby vt	2084	$22⅜	22¼	22⅜	+ ½
Cornat Ind	1325	$7¾	7¼	7¾	— ⅛
Coseka R	6225	$5⅜	5¼	5⅜	+ ⅛
Costain R	600	$13⅜	13½	13½	+ ⅛
Craigmt	3350	415	410	410	—10
Crain R L	600	$10⅞	10¾	10⅞	+ ⅛
Crestbrk	1800	$6⅞	6⅞	6⅞	— ⅛
Crown 8¾	700	$22⅛	22⅛	22⅛	— ⅞
C Zeirba A	100	$21⅜	21⅜	21⅜	— ⅜
Crush Intl	1961	$15½	15¼	15½	+ ⅛
Cuvier M	14000	52	51	52	— 1
Cyprus	13950	$8⅜	8¼	8½	+ ½
Czar Res	3025	$19¾	19	19½	+ ⅛
D to G					
DRG Ltd A	700	$5	5	5	
Dale-R	400	$13⅞	13¾	13¾	
Dalmy A	200	$7¼	7¼	7¼	
Dalmy C	300	$6¾	6¾	6¾	
Daon Dev	3380	$8⅛	8	8	— ⅛
Daon A	600	$7¼	7¼	7¼	+ ⅛
D Aragon	21000	24	23	24	
Datline	300	$7¼	7¼	7¼	
Denison	2016	$75	73	75	+ 3
Dicknsn*	900	$5¾	5½	5½	— ⅛
Dist Tr A	3400	$7	7	7	+ ⅛
Doman I	900	$5½	5⅜	5⅜	— ⅛
Dome Mine	2250	$84¼	83½	84	—1½
Dome Pete	3895	$62½	61⅜	61⅜	— ⅝
D Bridge	2050	$25¼	24¾	24¾	— ¼
D Cltrs A	400	$9¾	9½	9½	
DExplor	2000	23	23	23	— 2
Dofasco A	21483	$26⅜	25¾	26	+ ⅜
Dom Store	1250	$16⅝	16½	16½	— ¼
D Textle A	8000	$10¾	10⅝	10¾	+ ⅛
Domtar	31020	$18¾	18¼	18¾	+ ⅝
Domtar pr	250	$13¼	13¼	13¼	— ⅛
Douglas L	400	425	425	425	
Dover Ind	3000	$16	16	16	
Du Pont	7750	$16	15½	16	+ ¾
Dylex Ltd	z65	$14½	14⅜	14½	
Dylex L A	750	$11¾	11½	11¾	+ ¼
Dynamar	8711	144	140	140	— 5
E-L Fin	5000	$12½	11¾	12⅛	+ ⅛
E-L Fin p	1000	$12¼	12¼	12¼	+ ⅛
E-L Fin w	20400	142	127	136	+ 3
East Mal	1000	330	330	330	—10
East Sul A	1110	160	156	156	— 9
Ego Mines	58950	315	297	297	— 3
Electro A	4250	360	340	360	+15
Emco	200	$7⅝	7⅝	7⅝	+ ⅛
Emco w	1000	175	175	175	+ 3
Extndcar	5120	$11¼	11⅛	11¼	+ ⅛
Falcon C	7292	$6¼	5⅞	6	
Fibrg Nik A	32880	$25½	25	25	
Fed Diver	600	200	200	200	
Fed Ind A	4025	$5¼	5¼	5¼	
Fidelity Tr	200	445	445	445	+ 5
Finning T	600	$22⅞	22¼	22¼	— ⅛
F Mar	2100	46	46	46	+ 4
Foodcrp Lt	250	$11⅛	11⅛	11⅛	
Foodex S	5700	$7½	7⅜	7½	+ ⅛
Ford Cnda	460	$79	78½	78½	— ¾
F Sea A pr	100	$8⅜	8⅜	8⅜	
Francana	2100	$7	7	7	
Fraser A	200	$31	31	31	
G M Res	850	370	370	370	—10
Gaz Metr	225	$5⅜	5⅜	5⅜	
G Distrb A	1400	$7¼	7⅛	7⅛	+ ⅛
G Distrb w	1300	174	170	170	— 1
GMC	1227	$70½	69½	70½	+1½
Genstar L	8160	$28⅜	28¼	28⅜	+ ¼
Gnstar 1.50	100	$28½	28½	28½	+ 1
Gesco Dis	200	355	355	355	—10
Giant Yk	260	$11⅜	11⅜	11⅜	
Gibraltar	11750	$5⅞	5⅞	5⅞	— ¼
Goldund M	8000	29	29	29	— 1
Goodyear	275	$16½	16½	16½	+ ½
Graft G	10500	$31	30⅛	31	+ ⅜
Granduc	1400	70	70	70	— 2
Granisle	100	$8	8	8	
Gt Oil Sds	100	$6⅜	6⅜	6⅜	+ ⅛
G L Nickl	2000	59	58	58	— 1
GL Paper	3300	$32	31⅛	31¾	+ ¾
GL Pap w	3160	450	425	450	+30
GN Fin	300	164	164	164	— 1
Gt W Life	2900	$94½	94½	94½	—3½
Gt West S	1700	255	240	240	—15
G Goose A	z50	$8⅜	8⅜	8⅜	
Greyhnd C	1000	129	128	129	—11
Greyhnd	14195	$20¼	20	20¼	+ ¼
Guar Tr p	900	$20¼	20	20¼	+ ¼
Gulf Can	1543	$26½	26⅛	26½	+ ⅜
Gulfstrem	53500	56	54	55	— 2
H to L					
HCI Hldg	500	$5	5	5	+ 5
HCI Hld w	1800	250	230	250	+24
Hambro C	7700	$6	6	6	
H Group A	500	$5	5	5	+10
Hardee	2500	82	80	80	+ 2
Hard Crp A	1800	375	370	375	
Harlequin	6405	$11½	11⅛	11½	+ ⅜
Harris J A	3450	$7	6½	6⅞	+ ½
H Wood	1000	98	98	98	— 4
Hawker A	7655	$8⅛	8	8	+ ⅛
Hawker pr	555	$65½	65½	65½	— ½
Hayes D A	z5	$7⅝	7⅝	7⅝	
Hedway A	300	360	360	360	— 5
Highmont	500	94	94	94	— 1
Hollnger A	z50	$33	33	33	
Home A	1600	$39⅛	38⅞	39	+ ⅛
Home B	252	$36⅜	36⅜	36⅜	
H Bramor	600	340	335	340	—10
Howdn DH	200	$11½	11½	11½	— ½
Hud Bay A	57925	$18¼	17¾	17¾	— ½
H Bay Co	39683	$20½	20	20¼	+ ¼
HB Oil Gas	770	$42	41½	41⅛	— ⅜
Husky Oil	11975	$30⅞	29¾	30	+ ⅛
Husky A pr	z50	$41⅝	41⅜	41⅜	
Husky E w	7100	$13	12⅛	12¾	+ ¼
Hydra Ex	z50	40	40	40	
IAC	79920	$19	18⅞	19	
ITL Ind	1600	385	380	380	—10
ITL Ind pr	100	$19	19	19	+ 1
IU Intl	8050	$13⅛	13	13⅛	+ ⅛
Imasco A	550	$34	34	34	— ¼
Imp Oil A	21335	$19	18¾	18¾	+ ⅛
Imp Oil B	1607	$18⅞	18½	18⅝	+ ⅛
INCO A	53243	$21¼	20⅞	20¾	— ¼
INCO B	750	$21¼	21	21¼	+ ¼
Inco 7.85	3224	$25	24⅞	25	
Indal	6400	$13⅛	13	13⅛	+ ⅛
Inglis	100	$11¼	11¼	11¼	
Inland Gas	2600	$10⅛	10⅛	10⅛	— ⅛
Inland G p	1133	$13	12⅞	13	
Inter-City	5300	$7	6¾	6⅞	+ ⅛
Inter C A p	100	$16½	16½	16½	
Inter C B w	1500	405	395	395	—10
Int Div	100	220	220	220	+ 5
Intrmetco	1300	$8½	8⅜	8½	+ ¼
IBM	1036	$300	297	300	+ 5
Inf Mogul	1110	$5	5	5	— ⅛
I Mogul A	500	$12¼	12¼	12¼	— ⅛
Interpool	200	$43	43	43	
Int Pipe A	13527	$15¼	14⅞	15	— ⅛
Ipsco	400	$15	14¾	14⅞	— ⅛
Inv Grp A	1780	$12½	12½	12½	
Iron Bay T	100	$6⅜	6⅜	6⅜	— ⅛
Irwin T A	2200	345	340	345	
ISO	4100	150	148	150	
Ivaco A	3500	$10¼	10⅛	10¼	+ ⅛
Ivaco 8.85	100	$50⅛	50⅛	50⅛	
Jannock A	2650	$18⅞	18¾	18¾	— ⅛
Jannock B	1007	$18⅞	18⅞	18⅞	— ⅛
Jannock 8	2844	$15	14⅞	15	
Jannock w	2586	$9½	9	9⅛	— ⅜
Jorex Ltd	4000	68	67	67	— 3
K-Tel Intl	700	$5¾	5½	5¾	+ ¼
Kaiser Re	13175	$15⅛	14⅜	15	+ ¾
Kam Kotia	9500	130	120	125	— 1
Kaps Tran	18500	128	123	126	+ 2
Kelsey H	725	$20¼	20	20¼	+ ¼
Kerr A A	8150	$10⅞	10⅜	10¼	+ ⅛
La Luz	200	$8½	8½	8½	
La Vrndr	100	$9¾	9¾	9¾	+ ¼
Labatt A	36483	$22⅞	22¼	22½	+ ⅛
Labatt A p	525	$22½	22¼	22½	+ ½
Lab Min	750	$33¼	33	33¼	+ ½
Lacana	34150	$7⅞	7⅜	7⅞	+ ¼
Lacana w	3600	$5⅝	5½	5½	
Laidlaw A	1100	$13¼	13⅛	13¼	
LOnt Cem	100	360	360	360	
L Shore	545	273	273	273	— 2
Laurasia	3125	28	28	28	
Lau Fin	3800	$8⅞	8¾	8⅞	+ ⅛
Lau F 1.25	350	$16¾	16¾	16¾	— ¼
Lau F 2.00	400	$26½	26½	26½	— ½
Leigh Inst	12535	$5⅜	5⅛	5⅛	— ¼
Levy A pr	845	$5	5	5	
Liberian	500	$9¼	9¼	9¼	+ ¼
Livingsto	100	$25	25	25	
Lob Co A	525	430	420	430	+10
Lob Co B	2050	415	415	415	—10
Lob Co pr	200	$28½	28	28½	+ ½
Lob Ltd Ap	725	$18¾	18½	18½	— ⅜
Lob Ltd Bp	132	$19⅜	19⅜	19⅜	— ⅜
Lochiel	33700	272	250	272	+12
Loeb M	150	$7	7	7	+ ⅛
Lost River	6100	42	36	40	+ 5
Lytton M	6500	30	29	29	— 3
M to O					
MDS Helth	900	420	415	415	
MICC	64350	$10½	10¼	10½	+ ¼
MICC 8⅛	1065	$25⅜	25	25⅜	+ ⅜
MTS Inter	2200	10½	10½	10½	
Mclan H A	400	$16	15⅞	16	
MB Ltd	34770	$19⅜	19	19⅜	+ ⅜
Madeline	560	60	60	60	— 1
Madsen	z20	64	64	64	
Magna Int	772	$24½	24⅛	24⅛	+ ⅜
Magna A	3422	$27	26¾	26⅞	+ ⅛
Magnason	2100	240	225	240	—10
Magnetcs	8092	124	117	118	— 7
Maher pr	400	$7¼	7¼	7¼	+ ¼
Maislin I	1350	340	335	340	+15
Maistc Wll	2500	274	261	261	—13
Man Bar	6500	105	101	103	+ 1
M Lf Gard	100	$25⅛	25⅛	25⅛	
Maplex M	100	$6⅛	6⅛	6⅛	+ ⅛
Marcana	2866	21½	21	21	— ½
Mrtme El A	700	$11	11	11	+ ¼
Maritime	1310	$23¼	23⅛	23⅛	+ ⅛
Mar T 940	832	$11⅛	11⅛	11½	— ⅛
Mar T 765	800	$10¼	10¼	10¼	
Markboro	7500	$16¾	16½	16¾	+ ⅜
Markel F	100	$5⅝	5⅝	5⅝	
Mass Fer	7355	$13½	13¼	13¼	— ¼
Mas F A	6200	$21	20⅜	20⅜	
Mas F B	5485	$20½	20¼	20¼	+ ⅛
Matgmi A	2912	$11⅞	10⅞	10⅞	+ ⅛
Mc Adam	2000	32	32	32	— 1
McGraw H	2500	$8⅞	8⅞	8⅞	— ⅛
Mc Intyre	850	$25⅜	25¼	25⅜	+ ⅜
McLaghin	1500	$9	9	9	+ ⅛
McLghl 9 p	1560	$24⅛	23¾	23¾	— ½
McLghl w	1250	360	355	360	— 5
Melcor	1100	$11⅛	10⅞	11⅛	— ⅛
Mentor	1200	252	250	252	—13
Mercantil	3740	$14⅜	14⅛	14⅜	
Merland E	10200	$5½	5⅜	5½	
Met Trust	418	$31	31	31	
Midcon	600	130	130	130	— 3
Mindamr	500	10½	10½	10½	+ ½
Minrl Res	2030	165	163	165	+ 2
Molson A	9905	$19	18½	19	+ ¼
Molson B	500	$17	17	17	
Monenco A	2750	$10	9¾	10	+ ⅛
Mtl Trust	400	$19⅛	19	19	+ ¼
Moore	31619	$37⅞	37½	37⅞	+ ⅜
Multi Acc	200	400	400	400	—10
Muncpl S L	8400	$8	7⅞	8	+ ⅛
Murphy	1525	$8⅛	8	8⅛	
NBU Mine	1518	116	115	115	
NRD Min	3000	21	20	20	— 1
NaChrs I	15350	59	57	58	+ 1
Nat Drug	800	$9¾	9¾	9¾	+ ¼
Nat Drug p	100	$10	10	10	
Nat Pete	4300	84	82	82	— 1
Nat Trust	1070	$17¼	17¼	17¼	+ ¾
Nemco	16150	248	238	239	— 9
Neomar	300	133	133	133	— 2
NB Tel	876	$22	21¾	21¾	— ¼
NB Tel 1.85	116	$22¼	22¼	22¼	
N Kelore	2000	14	14	14	— 1
N Provid D	2200	43	42	43	— 2
N Que Ragl	1100	139	139	139	— 6
N Senator	11300	10	9½	10	
N York Oil	4700	216	215	215	— 5
Nfld LP A	11000	$16½	16½	16½	
Nfld Tel	200	$9¼	9¼	9¼	
Nfld Te 975	z135	$22¼	22¼	22¼	
Nick Rim	9000	17½	15½	15½	—1½
Noma A	5000	$7⅞	7⅞	7⅞	+ ⅛
Noranda A	9625	$27⅞	27½	27½	
Norbaska	11000	44	42	44	+ 1
Norcen	22640	$15⅝	15½	15⅝	+ ¼
Norcn 150	840	$25½	25½	25½	— ½
Nordair A	2100	$10	10	10	
Normick P	300	425	425	425	—15
NC Oils	300	$8⅜	8⅜	8⅜	— ⅛
N Canada	3000	40	40	40	+ 1
Nor Cl 260p	260	$34	34	34	+1½
Nor Cl 270p	z80	$33½	32¾	32¾	
Nor Tel	26310	$33	32	32⅜	+ ⅝
NTecm B w	69150	$11⅝	10½	10⅞	+ ½
Northgat	24800	$6	5¾	5¾	— ⅜
Northld	3500	15½	15½	15½	+ ½
NS Savngs	z50	$14½	14½	14½	
Nowsco W	900	$41¾	41	41¾	+ 1
Nu-Wst A	825	$14½	14½	14½	
Nu-Wst p	100	$19⅞	19⅞	19⅞	— ⅛
Numac	22015	$35¾	32½	35	+2½
OPI A	400	$12	12	12	+ ½
Oakwood P	13000	360	350	355	— 5
Obrien	6500	157	153	157	+ 4
Ocelot A	600	$11¾	11½	11¾	
Ocelot B	3900	$11⅝	11½	11⅝	
Orchan A	1400	280	275	275	— 1
Oshawa A	10005	$6¾	6⅜	6⅜	
Osisk	207800	35	28	30½	+3½
Oxford A	400	$15½	15⅜	15⅜	— ¼
P to S					
Pac Coper	4200	197	190	195	— 5
Pac Pete	16459	$35⅝	35⅛	35⅜	+ ⅛
Page Pet	1800	$5⅝	5½	5½	
Paloma P	314	490	490	490	
Pamour A	4250	$6	5¾	5¾	— ¼
Pan Centr	1500	30	30	30	+ 3
Pancana I	100	116	116	116	— 4
PanCan P	7620	$32⅜	31⅜	31¾	+ ¼
Patino N V	241	$15½	15½	15½	
Pe Ben O	200	300	300	300	
Peerless	200	350	350	350	
Pembina	5000	$5¼	5⅛	5¼	+ ⅛
P Jewl A	400	$10¾	10¾	10¾	
Petrofina	14415	$18½	18½	18½	+ ¼
Petrol	1000	365	365	365	—10
Peyto Oils	3700	$8⅛	7⅞	7⅞	— ⅛
Phillips Cb	300	$9⅛	9⅛	9⅛	+ ⅛
Pine Point	1415	$23¼	22⅞	23¼	+ ¼
Pitts C	2100	$9¼	9⅛	9¼	+ ¼
Place G	23100	105	97	100	+ 4
Placer	7228	$24½	24⅛	24¼	+ ¼
Pominex	26800	77	70	72	+ 3
Ponder	2200	150	150	150	
Pop Shops	8240	$7⅞	7¾	7¾	
Pow Corp A	5163	$16½	16¼	16½	+ ⅜
Pow C 4¾	z62	$32	31¾	32	
Pow C 5	z12	$11¾	11¾	11¾	
Prairie Oil	1000	$15	15	15	
Precamb	6150	234	226	230	— 1
Pre Cable	1300	$10½	10¼	10¼	— ¼
Preston	4525	$17½	17⅜	17½	+ ⅛
Price Co	z87	$14⅛	14⅛	14⅛	
Prov B Can	1935	$15½	15¼	15½	+ ⅜
Q Brdcast	200	$8½	8½	8½	— ½
QMG Hldg	10000	40	40	40	— 1
Que Sturg	2300	131	130	130	— 5
Que Tel 7¾	200	$20	19¾	20	+ 1
Ram	1150	$12	12	12	
Ranger	15462	$35½	34⅝	35	+ 1
Rank Org	2300	$5⅛	5⅛	5⅛	+ ⅛
Rayrock	1025	155	151	155	+ 5
Readers D	700	$11½	11½	11½	
Redpath A	900	$16¼	16¼	16¼	
Redstone	5000	48	45	45	— 3
Reed Pap A	4950	$8⅞	8¾	8⅞	+ ⅛
R 5th A	500	$10⅛	10	10	— ⅛
Reichhold	250	$9	8⅞	8⅞	— ⅛
Reich 7¼ p	3100	$12½	12¼	12½	
Reich wt	600	$5½	5½	5½	
Reitman A	100	$16⅛	16⅛	16⅛	
Rembrant	100	410	410	410	
Res Servic	4312	255	240	255	+11
Revelstk	1100	$7⅞	7½	7½	— ⅛
Revnu Prp	3665	86	84	84	— 2
Rileys D	550	140	139	139	— 6
Rio Algom	2035	$32⅛	32	32	— ⅛
R Little	8300	235	226	235	+ 9
Rolland	100	$7	7	7	
Roman	15580	$27⅜	26¾	27¼	+ ½
Ronald Fd	z95	$15¼	15¼	15¼	
Ronyx Cor	3000	149	145	148	+ 3
Rothman	200	$22¼	22¼	22¼	
Rothm A p	100	$85½	85½	85½	
Rothm 2p	900	$19	18¾	19	+ ½
Royal Bnk	36510	$33¾	33⅛	33⅝	+ ⅜
Royal Tr A	37436	$19⅞	18⅞	19⅜	+ ⅜
Russel H	1900	$11⅜	10¾	11⅜	+ ⅛
Russel 9¼	800	$22¼	22⅛	22⅛	+ ⅛
StL Corp p	290	$66¾	66¾	66¾	— ¼
Sceptre	3160	$8⅜	8¼	8¼	— ⅛
Schneid p B	100	$10⅜	10⅜	10⅜	+ ⅛
Scintrex	1400	175	170	173	+ 8
Scot Lasal	5500	280	265	265	—15
Scot York	16950	$6	5¾	6	+ ¼
Scotts A	24250	$10	10	10	
Seagram	5609	$28⅜	28⅜	28⅜	— ⅛
Seaway M	100	475	475	475	
Seco Cem	500	$9½	9½	9½	
Selkirk A	500	$14½	14½	14½	+ ½
Shaw Pipe	7200	$9	8½	8¾	+ ½
Shell Can	19176	$14	13⅞	13⅞	— ⅛
Sherritt A	19545	$6¼	6⅛	6⅛	— ⅛
Siebens	7460	$27	26½	27	+ ¼
Silvmq	1000	29	29	29	— 1
Silverwd A	800	$8⅞	8⅞	8⅞	
Simco Eri	300	$7	7	7	+ ⅛
Simpsons	41752	$5⅜	5¼	5⅜	+ ⅛
Simpson S	2530	$7⅛	7¼	7¼	— ⅛
Sklar M	33400	184	180	183	+ 3
Sklar W	2900	1	1	1	— 4
Skye Res	3300	$7	6⅞	6¾	— ⅛
Skyline H	9500	335	330	330	— 5
Slater Stl	9625	$9⅛	8½	9¼	+ ⅛
Sony Corp	1450	$9	8¾	9	+ ¼
Southm A	450	$24	23⅜	23⅜	
Spar Aero	1850	$7	6⅞	6⅞	— ⅛
Spar Aero p	400	$16⅛	16⅛	16⅛	
Spooner	3000	40½	40½	40½	—1½
St Brodcst	2000	$12½	12¼	12½	+ ½
Stand I A	200	$12¾	12¾	12¾	+ ¼
Stelco A	55805	$26⅞	26	26¾	+ ¾
Steep R	z50	276	276	276	
Steetley I	100	$12½	12½	12½	+ ⅜
Steinbg A	529	$19½	19	19½	+ ⅜
Ster Trust	100	$11	11	11	+ ½
Strathrn A	17048	145	122	145	+20
Sud Cont	7000	37	37	37	+ ½
Sulivan A	1300	163	160	160	— 6
Sunbrst E	2000	7	7	7	
Superior E	2000	60	60	60	— 2
Surpass C	500	$5¼	490	5¼	+60
T to Z					
Teck Cor A	2000	$6¾	6⅝	6¾	+ ⅛
Teck Cor B	916	$6⅜	6¼	6⅜	+ ⅛
Teledyne	600	$67⅜	67⅛	67⅛	+ ⅜
Tex Can	3508	$37¼	37	37¼	
Texaco pr	265	$81	81	81	+ ½
Txsgif	11550	$24½	24⅛	24¼	+ ¼
Txglf p	300	$45	45	45	
Thom L	2000	32	32	32	+ 2
Thom N A	8350	$14	13⅞	14	+ ¼
Thom N pr	100	$44⅜	44⅜	44⅜	+ ¾
Tombill	6500	55	53	54	+ 3
Tone Craft	1400	$8¼	8	8	— ½
Toromont	1000	310	300	300	—20
Tor Dm Bk	65091	$20⅜	19¾	20¼	+ ½
Torstar B	6056	$16¾	16⅝	16⅝	
Total Pet	4425	$12¼	12	12	— ¼
Totl Pet w	1700	460	440	440	—25
Traders A	10635	$18¼	17⅞	18¼	+ ⅜
Trader A p	420	$26	26	26	+ ¼
Tr 10¼	300	$12	12	12	— ¼
Trade 7½ p	350	$46	46	46	— ¾
Trader 69 w	1875	$6	6	6	
Tr Can Res	12100	196	186	186	—16
Trns Mt A	5600	$9⅜	9¼	9¼	— ⅛
Transair	1200	175	175	175	
TrCan PL	10597	$15¾	15½	15⅝	
TrCan B pr	z90	$39	38⅞	39	
TrCan C pr	2050	$51	51	51	+ ½
TrCan D p	175	$56½	56½	56½	+ ⅞
Travlway	800	$8¾	8½	8¾	+ ⅛
Treco Inc	200	415	415	415	+15
Trimac A	1100	$17	17	17	+ ⅞
Trc 9.12	100	$27	27	27	— ¼
Trimac wt	250	$10	10	10	
Trinity Res	27300	340	320	335	+10
Turbo Cl A	1903	$5¼	5⅛	5⅛	— ⅛
Turbo Cl B	5652	$5	490	495	+ 5
Ulster Pet	13400	104	100	104	+ 4
Unicorp F	1000	140	140	140	
Un Carbid	268	$18⅛	18⅛	18⅛	
UGas A	4633	$11¼	11	11¼	+ ⅛
UGas 6 pr	z8	$37½	37½	37½	
UGas 8¾	2000	$24¾	24⅜	24⅜	+ ⅛
Union Oil	4100	$14½	14¼	14¼	— ½
U Canso	2950	$10	9⅝	9⅝	
Un Corp	650	$13	12¾	12⅞	
U Keno	100	$10⅜	10⅜	10⅜	+ ⅝
Un Reef P	1000	33	33	33	
U Siscoe	2075	$7¾	7½	7⅝	— ⅛
Un Tire A	2200	220	205	205	—15
Un Tire 7p	2900	240	240	240	+10
Un Wburn	z33	$11	11	11	
U Sections	700	$6¾	6¾	6¾	
Upp Can	4400	260	255	260	
VS Serv A	366	$6½	6½	6½	
Van Der	800	420	405	420	+15
Versatile	3925	$15	14⅞	15	+ ¼
Versatil A	7800	$15	14⅞	15	
Vestgron	600	$11¾	11½	11¾	+1½
Vic G A	z40	$31⅜	31⅜	31⅜	
Vic G Tr p	100	$36	36	36	— 1
Voyager P	4100	$12½	11¾	12½	+ ⅜
Vulcan Ind	550	$10⅜	10	10⅜	+ ⅛
Wafrbord	100	425	425	425	
Wainoco O	100	$19¼	19¼	19¼	— ¼
Wajax A	600	$9⅜	9⅜	9⅜	
Walk GW A	7656	$33½	33⅜	33½	
Wardair	950	460	455	460	
Warn Can	100	$8	8	8	
Weldwod	4900	$16½	16½	16½	
Wstburne	21020	$22¼	21⅞	22⅛	+ ⅛
Wcoast Pt	3850	$10⅜	10½	10⅜	+ ⅛
W Pet A p	100	$21	21	21	+ ¼
Wcoast T	8579	$11½	11⅜	11⅜	— ⅛
Wcoast w	17046	249	247	249	
W Bcas B	z50	$10½	10½	10½	
West Mine	4900	400	390	400	
Westfield	12750	135	129	130	— 5
Westmill	500	110	110	110	
Weston	11700	$17	16¾	17	+ ½
Wstn 4½p	z46	$54⅛	54	54⅛	
Whithorse	1200	400	400	400	
Whonok A	531	$10⅞	10⅞	10⅞	— ⅛
Wilco	6000	15	15	15	— ½
Willroy	10204	245	240	240	— 5
Win-Eld	3200	12	12	12	+ 2
Woodreef	7500	58	57	58	+ 1
Woodwd A	765	$18⅛	18	18	— ⅛
Wrlwid	3100	$5⅛	5½	5⅛	— ⅛
YER Prop	200	$23¼	23¼	23¼	+ 17
Yk Bear	300	490	480	480	—20
York Cons	1062	73	73	73	+ 3
Y Lambton	z100	44	44	44	
Yukon C	4700	268	261	268	+ 3
Zellers	8012	$8⅞	8¾	8¾	
Trust Units					
BBC R un	3410	$16¼	16⅛	16¼	
BM-Rt un	9633	$15⅜	15½	15⅝	— ⅛
C Perm un	1300	$8¼	8⅛	8¼	+ ⅛
C Realty u	7564	$8	7⅞	8	
TD Realty	5167	$26⅞	26½	26½	— ⅜

New York

NEW YORK (AP) — The stock market managed to stretch its latest winning streak to six sessions Tuesday, but an afternoon wave of selling cut sharp early gains down to modest proportions by the close.

In the back-and-forth struggle between buyers and sellers, the New York stock exchange recorded the fourth busiest day in its history with 51.97 million shares changing hands.

CLOSING AVERAGES

	Open	High	Low	Close	Ch'ge
Ind	870.67	879.33	863.22	866.51	+2.68
Trn	231.74	235.10	229.84	231.35	+1.80
Uti	106.70	107.44	106.12	106.66	+0.27
65 Stk	297.46	300.62	295.11	296.51	+1.26

Stock volumes: Indu. 3,570,900; Tran 1,775,600; Utils 511,900; 65 Stk 5,858,400. Total volume 51.97 million.

The volume record is 63.51 million, set on April 17.

The Dow has risen 34.68 points since the Memorial Day weekend, and now stands at its highest level in almost nine months.

Analysts said the market's sharp rise Monday, when the Dow jumped more than 16 points, attracted additional heavy buying at the outset Tuesday.

When it became clear that the market had leveled off by mid-morning, however, sellers took control and prices retreated steadily through the afternoon.

Among Canadian issues, Canadian Pacific gained ½ to $17¼, Alcan ⅜ to 29½ and Bell Canada ¼ to $52⅛.

Dome fell ¾ to $75, Campbell Red Lake ⅜ to $32½ and Inco ¼ to $18½.

ACTIVE STOCKS

Stock	Sales	Close	Ch'ge
Mattel Inc	601400	11¼	+ ⅜
Am Cyan	506600	31	+ ⅜
Braniff Int	470200	14⅛	+ ⅛
UAL Inc	447100	30¾	+ ⅞
Pan Am	423400	7¼	+ ¼
Westgh El	398300	22½	
Am Home	389300	31⅞	— ¼
IntT T	371900	32⅜	+1
Dow Chem	367500	27½	+ ¼
AmTT	362500	61⅞	— ⅛
SearsRoeb	361200	24¾	— ¼
Disney W	350900	44⅜	+1
Southern Co	337800	16½	
DigitalEq	334600	51⅜	+ ⅛
EastnAirL	330000	11¾	+ ⅛

QUOTATIONS

Alcan	29½	Inland St	40¼
Alcoa	46½	IBM	266¼
Ald Chem	41¾	Int Harv	36¼
Al-Chlm	33⅞	INCO	18½
Am Air	12⅞	Int Paper	43½
Am Brnd	50⅜	ITT	32⅜
Am Bcast	51⅜	Johns-Man	31¼
Am Can	41	Kaiser Al	33¾
Am El P	22⅞	Kennecott	24⅛
Am Motor	5¾	Kraftco	49⅜
Am Tel T	61⅞	LTV	8⅜
Ampex	16¼	Litton	20⅞
Asarco	16⅝	Lockheed	24¼
Ashland	28¾	McD Doug	33⅜
Atl Rich	52⅝	McLean	18½
Avco	26½	Merck	61½
Avon	55⅞	Mer Lyn	20⅝
Bell How	21⅛	Minn MM	57¼
Bendix	39¾	Mo Pac	52¼
Beth St	25¼	Mobil	66⅜
Boeing	52¾	Monsanto	53½
Boise Cas	30⅛	Motorola	50⅝
Borden	30	NCR Corp	56⅜
Borg-W	31¾	Natomas	44½
Bri My	39¾	Newmont	19¼
Brunswk	16⅛	Nort Sim	19⅞
Burl Ind	19	Owen Ill	22¼
Burl Nor	40⅛	Pac Gas	24⅜
Burroughs	76⅞	Pan Am	7¼
Caterpill	58¼	Pan El P	47½
Col Bcast	57¼	Peop G	35¼
Celanese	43	Pepsico	32¼
Chase M	32¼	Phil El	17¾
Chessie	32½	Phil Morr	70⅞
Chrysler	12	Phil Pete	34
Cleve El	20⅛	Pit Bowes	24⅞
Coca-Cola	44¼	Polaroid	40¼
Col-Palm	22½	Proc Gam	87¾
Comsat	42½	Pub Sv EG	22⅜
Con Frt	27⅛	RCA	30
Con Nat G	39	Repub St	25⅜
Cont-Data	34½	Revlon	49¼
Con Ed	22⅝	Rockwell	33¼
Cont Oil	28⅞	Schlumberg	85¼
Crown Ck	31¾	Scott Pap	16⅛
Crown Zell	33⅜	Sea Cstle	29
Delta Air	48¾	Sears	24¾
Disney W	44⅜	Seatrain	12¼
Digital E	51⅜	Shell	34⅜
Dow Chem	27½	Singer	23⅞
du Pont	119¼	Sony	8⅛
East Air	11¾	So Cal E	26
East Kod	57⅛	South Pac	33⅜
El Paso	16⅞	Sperry	43½
Exxon	47¼	Stand Cal	43¾
Fair Cam	35⅝	Sun Oil	40
Firestone	13⅞	Teledyne	107¾
Ford	49⅞	Telex	6
Gam Sko	26¼	Texaco	24⅛
Gen Dyn	63¾	Tex Gulf	21¾
Gen El	54¼	TWA	21½
Gen Food	32⅜	Un Carb	41¼
Gen Mot	62⅜	Un Pac	48¼
G Tel El	29⅜	Un Brd	8⅞
Gen Tire	27⅜	Un Oil	50⅜
Ga Pac	26⅝	UAL Inc	30¾
Gillette	28⅜	U.S. Steel	29¼
Goodyear	17¼	West Air	11⅛
Greyhound	13⅜	Westghse	22½
Gulf Oil	24	Weyerhsr	25¼
Hilton	39⅜	Wometco	14⅜
Homestake	34½	Woolworth	20¼
Honeywell	58½	Xerox	53⅜
Houston	29⅞	Zenith	16¼

BOX SCORE

	Tues.	Mon.
Issues traded	1940	1921
Advances	1028	1160
Declines	562	405
Unchanged	350	356

WORLDSCOPE: 1-would not; 2-Africa; 3-b; 4-would not; 5-c
NEWSNAME: Kurt Waldheim
MATCHWORDS: 1-d; 2-a; 3-b; 4-e; 5-c
NEWSPICTURE: True
SPORTLIGHT: 1-New England Whalers; 2-b; 3-True; 4-c; 5-lower

PROJECT CO-ORDINATOR

Temporary Co-ordinator/Director, James Bay Community Project . . . required between August 15 to December 15, 1978.

Remuneration negotiable.

Responsible for the Administration and Co-ordination of an integrated Health, Social Service and Community Services Project in James Bay. Proven administrative experience and knowledge of Health and Human Resources Centre concepts essential. Knowledge of Social Service and Health Service systems and the James Bay community desirable. Deadline for applications is June 14th, 1978.

Apply in writing to:

James Bay Community Resources Board,
c/o Robert Dill,
435 Simcoe Street,
Victoria, B.C. V8V 4T4

This position is being readvertised because the successful candidate in the earlier competition has found it necessary to decline. Other former applicants need only to advise that they are still interested in the position.

THIS IS A TEMPORARY REPLACEMENT WHILE PERMANENT CO-ORDINATOR IS ON LEAVE OF ABSENCE.

Vancouver

VANCOUVER (CP) — Prices were up in moderately active trading Tuesday on the Vancouver Stock Exchange. Volume at close was 2,232,257 shares.

In the industrials, Daon Development was up ⅛ at $8⅛ on 4,900 shares and B.C. Tel Rights A was unchanged at .48 on 2,600. BBC Realty Units was unchanged at $16¼ on 1,600.

On the resource and development board, International Balfour Resources was up .35 at $4.25 on 174,600 shares and Golden Granite was down .03½ at .24 on 91,800. Redford Mines was up .06 at $1.49 on 59,300.

Complete tabulation of Tuesday transactions. Quotations in cents unless marked $. Net change is from previous close of same lot type.

Stock	Sales	High	Low	Close	Net Ch'ge
Resource and Development					
Aaron	1300	160	154	160	+10
Afton	100	$8½	8½	8½	
Agassiz	18860	119	115	116	—2
Aleta	1000	20	20	20	
Alice Lk	2000	11	11	11	
Anglo Bo	200	155	155	155	+1
Avino	15000	29	29	29	
Azure	1500	88	88	88	—1
Barier R	6000	49	48	49	
Bath N	4000	40	38	38	—2
Bll Mly	4500	15	15	15	+2
Blmori	8300	128	124	124	—5
Benpel	500	30	30	30	
Betina	2500	56	52	52	—4
Bison	500	50	50	50	
B Giant	3000	40	40	40	
Bucnr	3000	36	35	36	
C T Exp	2000	90	90	90	
BX Dev	1720	475	470	475	+15
Caldnia	2400	103	100	100	
Calico	2500	8	8	8	—1
Camro	6500	28	25	25	—3
Carolin	3500	220	220	220	
Caspan	1100	400	400	400	
Casino	2000	15	15	15	
Celico R	2100	285	280	280	+5
Charltn	28800	61	57	60	+3
Cheven	2168	340	330	330	—20
Cima	275	37	37	37	
Claymr	12000	60	56	59	+1
Colby	4300	85	80	80	
Clonial	300	105	105	105	
Cmaplx	100	175	175	175	—5
Con Am	18000	41	38	41	+1
C Bound	3000	26	26	26	—1
C Five St	560	135	134	134	+4
Cns Kico	23500	37	36	36	—3
Cons Bur	4000	8½	8½	8½	
Con Trn	4000	24	24	24	+3
C Silver	3000	39	39	39	+1
Copr Lk	2000	11	11	11	
Coralta	5500	61	60	60	
Cree Lk	1500	265	265	265	
Cube Re	3000	32	32	32	
Dankoe	600	220	210	220	
Drkhak	500	21	21	21	
David	3500	78	70	78	+8
Davnpt	1000	38	38	38	
Delta	1500	80	75	75	
Dora Ex	3000	27½	27½	27½	
Dual res	200	115	115	115	—2
Eagle R	9500	20	19	20	+3
Erly Brd	3100	15	14	14	
Enex	3000	60	60	60	+1
Focus R	950	680	660	660	—30
Forum	48500	41	41	41	
Galvstn	28700	90	83	88	+5
Gentry	1600	25	25	25	+1
Gbritar	600	$5¾	5¾	5¾	
Global	11200	27	27	27	
Goldbit	500	72	72	72	
Gdn Gnt	91800	28	23	24	—3½
Gldn Std	3000	10	10	10	
G Hercul	24900	61	59	60	
Grndst	2000	90	85	86	—4
Halimk	5000	28	26	26	—2
Hecate	1600	52	52	52	
Hlind Cr	1400	85	85	85	+5
Holofi	1000	24	24	24	+2
Host	2000	103	101	103	—2
Imp Met	3500	25½	25	25	—1
Intrcp	4400	170	165	170	+6
Inl Balfr	174600	440	420	425	+35
Itl Bmc	2000	30	30	30	
Intl Pyr	z420	18	18	18	
IShasta	6500	119	115	119	+4
Kamad	8000	52	50	50	
Kndahr	27500	60	56	58	
Keith	7500	60	59	60	+1
Kent E	5000	22	22	22	
Knobby	500	30	30	30	
La Teko	12000	80	80	80	
Lion Mn	1500	46	46	46	
Logtng	17100	160	150	155	+5
Lori E	1000	10	10	10	
Lornex	2200	$14	14	14	
LP Ind	17100	37	34	36	+2
MCP R	6500	40	37	40	
M M Prc	3000	21	21	21	—1
Major	1800	100	100	100	
Marge	3500	20	20	20	
Mark V	1500	115	110	115	—5
Mvrck	5500	80	80	80	
Meston	5000	41	41	41	
Mid Mtn	z300	35	35	35	
Mirmit	1000	39	39	39	—2
Mt Grnd	2500	177	168	168	—12
Mt Wash	4000	10	10	10	
Mtn Stat	3000	365	355	355	—5
Mndee	15000	95	95	95	+5
Musto E	14300	190	185	186	—1
NW G p	200	210	210	210	
N Cinch	36700	210	165	205	+20
N Frontr	13050	340	325	330	—10
Nw Min	5000	70	68	70	
N Nadna	z250	33	33	33	
N Terr	1000	17	17	17	
Ni Cal	4050	$18	17¾	18	
Norco	3100	85	80	80	
Norex	7000	50	48	48	—2
Nthair	6100	260	255	255	—5
N Atlant	2000	9½	9	9½	
N Hart re	2000	19	19	19	
NW Vent	3500	87	85	85	
Nuspar	6500	28	26	26	
Oxbow	2300	129	125	129	+2
Pac Cyp	7000	70	70	70	
Pcifc Rs	5000	14	14	14	—4
P Acher	40000	52	46	52	+6
Pthfndr	20500	37	34	35	— ½
Pegsus	1000	121	121	121	
Perry R	900	120	120	120	
Piper	12500	390	375	375	—5
Plains P	2000	40	38	38	+2
Prism	2000	78	78	78	+2
Ramm	5000	54	54	54	—1
Redfrd	59300	153	141	149	+6
Rhodes	21500	49	47	49	
Rio Plat	2000	37	37	37	+2
Riviera	2000	10	9	10	
Robert	10000	47	47	47	
Sabina	2000	58	58	58	+3
Sna Res	4500	23	23	23	
Seafrth	4500	25	25	25	
Secrtrt	5000	14	14	14	
Seneca	3400	85	82	84	—1
Sheba	7500	36	35	36	
Shield	2000	45½	45½	45½	
Slimil	z300	18	18	18	
Silvana	5500	205	200	200	
Slvrdo	1000	24	24	24	+2
S Christi	7000	26	26	26	
S Stndrd	2000	58	57	57	
Sonc Ry	16000	30	29	29½	
Stall Lak	14000	55	50	55	+5
Stampd	12675	535	510	510	—25
Sunlite	300	56	6	6	
Susie Gd	3200	88	84	84	—4
Sydney	1500	90	85	90	+5
Syn Frc	1000	60	60	60	
Tcoma	2500	60	60	60	
Taseko	2000	10	10	10	
Terra	620	480	465	465	—15
Tinf Slv	500	40	40	40	
Torngn	16700	110	105	109	+3
Tricor	3000	22	22	22	
Trsmo	7100	13	13	13	
Tyee	25500	58	53	57	+5
UCbrge	3000	24	23	23	
U Hrne	5200	165	160	165	
U Wstld	500	127	127	127	
Vally Co	443	$9⅛	9⅛	9⅛	
Vntor R	24100	150	130	150	+5
Vestor	8000	37	37	37	+4
Wlcm N	3500	135	126	135	+5
W Mines	1400	400	400	400	
Wn Wrn	2500	40	40	40	
Wharf	1000	33	33	33	
Wndmil	7500	62	61	62	+4
Ykn Rev	5000	27	26	27	+1
Warrants and Rights					
Lion Wt	11000	5	5	5	
mirmt w	1000	6	6	6	
P Cvp w	1500	10	10	10	— ½
Silv Wts	3600	50	45	50	+5
Windl wt	z2500	1	1	1	
INDUSTRIALS					
BBC Un	1600	$16¼	16¼	16¼	
Balco	500	$7⅛	7⅛	7⅛	
Bnk BC	800	$32½	32½	32½	
Bur Mtg	300	450	450	450	
Cdn Jvln	212	160	160	160	—10
Canfor	400	$5⅞	5¾	5⅞	— ⅛
Comput	1000	20	20	20	
Daon Dv	4900	$8⅛	8⅛	8⅛	+ ⅛
Gregry	600	185	185	185	
Grouse	800	70	70	70	
H Roach	1500	135	125	135	+20
Hys Cda	700	235	235	235	
I Hydro	z300	52	52	52	
Kaiser	1000	$15⅛	14¾	15⅛	
NW Spts	100	370	370	370	—5
Potter	813	400	400	400	
Renn In	z300	60	60	60	
Seagrm	500	$28⅜	28⅜	28⅜	+ ⅛
Warrants and Rights					
BCT r a	2600	48	45	48	+3
VANCOUVER CURB EXCHANGE					
Abella	117900	123	105	112	—6
Alcum	6000	69	68	69	+6
All Star	3000	45	45	45	+1
Allwest	1500	75	75	75	+10
Amber	21000	57	54	56	+4
Amca	54700	99	90	98	+8
Amigo S	4000	32	30	32	+2
Aries	12300	94	88	91	+1
Arizako	8200	27	27	27	+2
Astra	29000	62	55	60	+5
Aurus	2500	28	28	28	
Avinch	3000	86	86	86	
Bch Gld	17500	19	18	18	—1
Brent	500	145	145	145	—5
Brican	1000	33	33	33	
Cannon	2000	15½	15½	15½	+ ½
Canzna	3200	62	62	62	
Chanel	21700	62	54	57	—5
Cleaver	7000	25	23	23	—2
Cinola	2690	68	68	68	
Con Min	4000	19	19	19	
Crescn	6000	26½	26	26	
Cusac	6000	45½	44	45½	
Darva R	5000	30	30	30	+2
Decker	5000	120	116	117	+5
Delta rt	2400	46	46	46	
Diana	500	19	19	19	
Dorita	22100	71	70	71	+4
Dungan	500	55	55	55	—1
Edina	20000	55	50	52	—3
Envoy	4000	25	23	25	—1
Farrah	3000	76	75	75	+1
Gillian	1000	15	15	15	
Gilford	46000	70	52	70	+20
Gold An	10500	87	86	86	—2
Gn Smrk	13000	40	35	40	+8
Grt Wrld	1000	35	35	35	
Grnwd	9501	85	80	85	
Grove E	5500	29	28	28	
Hercon	2200	85	85	85	
Hesca	6000	17	16	17	
Hub	1000	14	14	14	+2
Icoast R	56800	170	165	170	+9
I Wellin r	3450	120	115	120	+5
Iona Svr	6000	72	70	70	+2
Juniper	6500	10	10	10	+ ½
Leman	3000	85	74	85	+8
Luaarn	4500	44	43	43	—2
Lustre G	3500	165	158	160	—5
Mainl A	1500	125	125	125	
Marco	2000	70	70	70	
Meridn	12500	43	42	43	
Mns Dor	7000	32	30	32	
Mnorm	8500	28½	27	27	
Mtneer	6500	58	56	56	—2
NCA Mrl	1400	31½	31½	31½	+1½
N Aston	5800	100	100	100	
NCong	2000	11	11	11	
Norwih	500	68	68	68	
Orina	2500	14	14	14	
Pan Arc	20300	575	535	570	+35
Paulsn	3750	43	43	43	
Penn E	500	55	55	55	+2
Petrox P	2400	48	48	48	
Philco R	11800	90	84	84	—5
Phnx El	3000	20	20	20	
Poney	1500	29	28	28	—1
Rainbw	2000	28	28	28	
Regncy	2000	310	300	310	—5
Rich Hil	27500	10½	10	10	
Rvr Mtn	2000	24	24	24	
Ruskin	1000	58	58	58	
Sands M	2000	50	49	50	—4
Sanil Ind	500	70	70	70	
Santa S	3000	25	22½	22½	—4½
Seatu	23500	66	60	65	+5
Sioux M	2000	15	15	15	
Sothcn	4000	52	52	52	
Stnhom	500	35	35	35	
Sunrise	3000	36½	36½	36½	
SS Icecr	7000	55	54	55	
Tmpco	45600	42	37	40	+3
Tandm	8000	63	61	61	—1
Thdr Ck	9900	202	200	200	
Totem	500	27	27	27	
Univex	3000	26	26	26	—2
Valdez	5500	70	66	70	+5
Vantag	500	63	63	63	—5
Veronx	49300	62	58	60	+5
Westfrt	3000	100	99	100	+5
Westly	1000	45	45	45	
Wstmnt	2000	29	29	29	+1
Westnd	2000	11	11	11	
TOTAL VOLUME					2,232,257

Alberta

By The Canadian Press
Alberta Stock Exchange—Tuesday

Complete tabulation of Tuesday transactions. Quotations in cents unless marked $. Net change is from previous board-lot closing sale.

Stock	Sales	High	Low	Close	Net Ch'ge
Abacus	2200	$5½	5¼	5⅜	— ⅛
Acroll	230	125	125	125	—10
Barons	5000	10	10	10	+1
Bearcat	15000	300	300	300	+15
Blackgold	2000	42	39	39	—1
Cairn	2000	165	165	165	+4
Cal West	7700	115	98	115	+19
Cavalier	100	400	400	400	
Cinnibar	750	80	80	80	+5
Clearport	3100	215	205	205	—10
Cochran	1350	475	475	465	
Commercl	7000	60	56	56	—2
Concept	1900	300	300	300	
Conventurs	8307	$5⅜	5¼	5¼	
Dixie	1500	70	70	70	
Flin Flon	13000	60	58	60	+10
Helgena	4300	110	100	110	+10
Howesound	4000	50	50	50	
Kintla	3000	80	79	79	—1
KCP Chem	600	80	80	80	
Larlat	2500	98	90	90	
Missi	1000	75	75	75	
NRG	4060	500	450	475	+60
N Gateway	1000	140	140	140	
Nordex	100	55	55	55	+2
Northland	100	$10⅞	10⅞	10⅞	— ⅛
Northrim	9400	155	135	155	+16
Omega	3100	270	265	270	—5
Radial	1000	20	20	20	—5
Rio Alto	3500	300	285	300	+10
Sastex	1000	11	11	11	+2
Savanna	1600	155	150	150	—10
Seagull	16299	360	340	340	
Sparrow	2100	85	85	85	+5
Troy	1900	205	205	205	—5
Twin Rich	500	50	50	50	
Univ Explor	1100	190	185	190	+5
Western Res	700	100	100	100	+19
Cal Pow H	1000	$100⅛	100⅛	100⅛	

Total sales: 142,196.

-More finance pages 7, 8

Money

The bank's purchase price of U.S. funds in this area Tuesday, according to the Royal Bank of Canada, was 1.1120 for cash, 1.1125 for travellers cheques and 1.0720 for coins. Their selling price was 1.1255 for cash and 1.1225 for cheques.

MONTREAL (CP) — U.S. dollar in terms of Canadian funds closed Tuesday up 1-25 at $1.1199. Pound sterling was up 1 17-100 at $2.0438. In New York, the Canadian dollar was down 8-25 at $0.8929. Pound sterling was up 11-20 at $1.8250.

Nominal selling price of other monies in Canadian funds: Australia dollar 1.2780; Austria schilling .0770; Bahamas dollar 1.1230; Barbados dollar .5640; Belgium convertible franc .03435; Bermuda dollar 1.1230; Brazil cruzeiro .0658; Bulgaria lev 1.2315; China renminbi .6575; Colombia peso .03244; Czechoslovakia crown .2180; Denmark krone .2000; France franc .2445; Germany mark .5375; Greece drachma .0325; Hong Kong dollar .2415; Hungary forint .0281; India rupee .1360; Italy lira .001300; Jamaica dollar .7385; Japan yen .005105; Mexico peso .0505; Netherlands guilder .5020; New Zealand dollar 1.1430; Norway krone .2082; Poland zloty .0335; Portugal escudo .0254; Romania leu .2406; South Africa rand 1.2887; Spain peseta .0140; Sweden krona .2425; Switzerland franc .5975; U.S.S.R. ruble 1.5833; Venezuela bolivar free .2615.

London

LONDON (CP) — Closing stock quotations Tuesday in new pence unless pounds are indicated, x-indicates that quotations includes dollar premium based on latest conversion rate, 0.6763. Associated Brit Foods 70; Babcock and Wilcox 131; Bass Charrington 166; BICC 112½; xBlyvoors 402½; BOC International 76; Boots 190; Bowater 190½; Brit Am Tomb 335½; Brit Assets Trust 73½; Brit Petroleum 868; xBroken Hill Prop 434⅞; Buffels 11⅜; Burmah Oil 67; xCanadian Pac stgx £13½; xCharter Cons 133½; Cons Gold 175; Courtaulds 124; De Beers 350½; Distillers 181; Dunlop 74; EMI 146½; xF.S. Geduld 18¾; Gen Elec 261½; Glaxo 577½; Grand Metropolitan Hotels 114¾; Gr Un Stores 276; Guest Keen 259; Hawker Siddeley 222; Hoover 323; ICI 391½; Imp Tob 78¾; Kloof 637½; Marks and Spencer 145; Metal Box 312; Minorco 184; xPhillips 985; Pilkington Bros 484½; Plessey 100; Rank A 260; Rio Tinto Zinc 228½; Roan Consol 71; Sel Trust 409; Second Scott Inv 102¼; Shell T and T 560½; Tanganyika 162; Thomson 249½; Thorn 330; Tube Investments 382; Ultramar 271½; Unilever 520; Union Corp 256; Vaals 15¾; Vickers 174½; Western Diefontein £26½; Western Deep Level 950; xWest Mines 85½; W Holding 21¾; Woolworth 66; Zambian Copper 15¾. Bonds Brit Transport 60¼; Brit Cons 19⅝; Treasury 8½ 91⅜; War Loans 29⅝. The Financial Times industrial index 477.7, up 3.2.

Grain

WINNIPEG
(Quotations in metric tons)

	Open	High	Low	Close	Mon.
Flax					
Jly	269.00	269.40	266.00	266.00	267.70
Oct	266.00	266.40	263.50	263.50	264.50
Nov	—	—	—	262.00	263.20
Rapeseed Vancouver					
Jun	335.00	336.00	331.80	331.80	331.10
Sep	321.00	322.00	317.00	318.30	318.00
Nov	295.00	296.00	292..0	292.70	292.70
Barley					
Jly	78.50	78.80	78.00	78.20	78.40
Oct	78.50	78.50	77.40	77.90	78.30
Dec	78.00	78.00	77.30	77.60	78.00
Oats					
Jly	81.20	81.50	81.00	81.00	81.20
Oct	77.90	77.90	76.90	77.40	77.70
Dec	76.00	76.00	75.40	75.80	76.30
Feed Wheat					
Jly	100.00	101.50	100.00	101.00	99.20
Oct	98.00	98.00	98.00	98.00	98.00
Dec	—	—	—	95.10	95.00
Rye					
Jly	107.50	108.00	107.50	107.50	106.30
Oct	106.50	107.00	106.50	106.50	105.50
Nov	—	—	—	105.70	105.70

CHICAGO

	Open	High	Low	Close	Ch'ge
Wheat					
Jul	3.30½	3.31	3.26½	3.29	—.00½
Sep	3.31	3.33	3.29½	3.31¾	
Dec	3.39¾	3.39¾	3.35½	3.36¾	—.02½
Corn					
Jul	2.64¼	2.64¾	2.60¾	2.62¾	—.01¼
Sep	2.65	2.65½	2.61¾	2.63¾	—.01¼
Dec	2.68½	2.68¾	2.64½	2.66½	—.00¾
Oats					
Jul	1.45¼	1.46	1.41½	1.42¾	—.02¼
Sep	1.50½	1.51	1.46¾	1.48	—.01½
Dec	1.56½	1.57	1.53	1.54	—.01½
Soybeans					
Jul	7.07	7.13	6.87	6.94	—.11¾
Aug	7.05	7.07½	6.82	6.89½	—.10
Sep	6.88	6.88	6.70	6.73¾	—.07¼
Soybean Oil					
Jul		27.35	26.65	27.05	+ .10
Aug		26.95	26.35	26.72	+ .24
Sep		26.45	25.85	26.35	+ .40
Soybean Meal					
Jul		178.30	172.00	173.60	—3.60
Aug		179.40	173.50	175.20	—3.00
Sep		178.50	174.50	175.50	—2.10

capilano college

INSTRUCTOR REQUIRED

Invites applications for a part-time instructor in the Sculpture area. The position requires experience in wood and stone carving and in casting techniques.

Preference will be given to those applicants who have had previous teaching experience.

Send resumes **in writing** to:

Harold Kirchner,
Dean, Career/Vocational Programs,
Capilano College,
2055 Purcell Way,
North Vancouver, B.C.
V7J 3H5

CLOSING DATE: July 30, 1978

APPOINTMENT DATE: September 1, 1978

AUTOMOTIVE MANAGER
Victoria

We are a division of a highly successful diversified company which has prospered due to superior management and total company performance.

Our requirement is for a Manager for our Automotive Retail store located in Victoria. Applicants must have some automotive experience coupled with experience in merchandising, advertising, purchasing, employee supervision and general administration.

Salary will be based on experience and qualifications coupled with profit-sharing and a fully paid benefit package.

This is an excellent opportunity for an aggressive and hard-working individual. Reply in confidence or phone, to:

E. J. Rochon
EBCO INDUSTRIES LTD.
P.O. Box 200
Richmond, B.C.
V6Y 2A5
Phone Number: 278-5578

B.C. steel factory by TISCO, SYSCO

RICHMOND (CP) — A steel rolling mill to produce steel rods for wire production plants in Canada and the United States will be built in this Vancouver suburb, Tree Island Steel Co. Ltd. (TISCO) announced Tuesday.

A. J. Sacks, Tree Island president, said in a news release the cost of the project is estimated at $40 million to $50 million and it will be financed with assistance from various levels of government.

Tree Island said the mill will be the first of its kind west of Toronto and west of the Rockies in the U.S.

The company said the mill will be an ultra-modern Stelmor design, operating at 16,000 feet a minute.

Raw material for the steel mill will be supplied by Sydney Steel Corp. (SYSCO) of Nova Scotia, with materials being shipped both ways across Canada for production.

TISCO said agreement in principle had been reached with SYSCO for the purchase of between 1.8 million and 2.4 million tons of steel billets between July, 1980, and December, 1990.

Low volatile coal will be shipped from British Columbia to Sydney for proudction of the steel billets needed here, TISCO said.

TISCO said the mill will represent a significant joining of economic interests in Canada and produce international trade of about $100 million a year for Canada.

Sacks said that during construction of the mill there would be 500 new jobs at the construction site and 200 new jobs in TISCO's machine building and engineering division.

He said that, in the area of permanent jobs, there would be 250 employed at the rolling mill, another 225 jobs in TISCO's wire mill and wire products division, 200 jobs in other wire manufacturing plants using TISCO wire rods, and many other indirect jobs.

B.C. share $30 million?

VANCOUVER (CP) — Based on current costs, British Columbia's share of extra downstream power in the second half of the 60-year Canada-U.S. Columbia River treaty could be worth up to $30 million annually, a B.C. Hydro spokesman said Monday.

However, Charles Nash, general manager for corporate affairs, emphasized there are hazards in trying to estimate values 15 years from now. The treaty's second half begins in 1994.

Nash said that any remaining B.C. entitlement to power benefits "will be based on conditions at that time and will be based to a large extent on the relative ability of the United States to be self-sufficient in energy."

Commodities

Silver, New York (per 100 oz.)

	Open	High	Low	Close	Ch'ge
Jun	530.50	530.50	530.50	534.20	+3.40
Jul	531.80	538.00	429.20	527.40	+3.90
Aug	535.30	535.30	533.50	541.10	+3.50

Copper, New York (per 100 lbs.)

Jun	63.90	63.90	63.90	64.30	+1.20
Jul	63.50	64.90	63.40	64.90	+1.20
Sep	64.60	66.00	64.60	65.90	+1.20

Porkbellies, Chicago (per 100 lbs.)

Jul	64.90	65.30	62.25	62.30	—1.95
Aug	62.70	62.95	60.15	60.40	—1.60
Feb	65.40	65.40	62.95	62.95	—2.00

Lumber, Chicago (per 1,000 bf.)

Jul	209.30	215.00	207.10	207.30	—1.00
Sep	197.50	198.50	196.20	196.30	—.80
Nov	184.50	185.00	182.50	182.70	—1.00

Plywood, Chicago (per 1,000 sq. ft.)

Jul	207.50	208.90	205.40	205.80	—1.60
Sep	203.50	204.50	202.20	202.60	—.80
Nov	197.50	198.50	197.00	197.80	+.60

Gold, Chicago (per oz.)

Jun	181.60	182.60	180.40	182.10	+.50
Sep	185.70	186.30	183.60	185.50	—
Dec	190.30	190.50	187.70	189.70	—.10

Gold, Winnipeg (per oz.)

	Open	High	Low	Close	Mon.
Jly	183.05	183.60b	181.90	183.20a	182.90a
Oct	187.10	187.50b	185.70a	187.00a	186.90a
Jan	190.10	190.40b	189.80	190.90a	191.00b

Livestock

CALGARY (CP) — Tuesday's receipts at the Calgary public stockyards of 1,522 head saw a heavy run of slaughter steers and a normal run of slaughter heifers and cows. All classes of slaughter cattle met a narrow demand with dull activity from local buyers. Slaughter steers traded under pressure at prices $3 lower, with one load of heavy 1,200 pound steers sharply discounted a full $10. Slaughter heifers sold $2.50 lower while slaughter cows of all grades sold $2 lower. Too few Bologna bulls sold to quote prices. A1-A2 steers over 1,000 pounds 65-67; under 1,000 pounds 63-66. A1-A2 heifers over 850 pounds 65-66.90, under 850 pounds 62-64. D1-D2 cows 45.50-47.50, D3 44-45.50. D5 42-44. There were insufficent numbers of feeder cattle sold to quote prices.

Gold

LONDON (AP) — Closing gold prices Tuesday in U.S. dollars an ounce: London-181.00; Paris-184.07; Frankfurt-181.92; Zurich-181.125; Hong Kong-180.11.

Silver

Closing basic price of 1,000-ounce certificates in the Victoria area, according to the Scotiabank, $5.33 U.S. bid per troy ounce and $5.36 asked. Previous day $5.30 and $5.33.

Bonds

TORONTO (CP) — Prices were fractionally lower in active trading on the Canadian bond market Tuesday. The short end of the market was unchanged. Mid-, long-term and provincial issues dropped one-eighth of a point. Corporate issues remained the same. Day-to-day money was available at 8¾ per cent.

Mutual funds

Institute Members	
AGF Group	
Amer Grwth	5.39
Cdn Gs Egy	18.21
Cdn Sec Gth	6.38
Cdn Trusteed	4.63
Corp Invest	6.22
Corp Inv Stk	6.13
Gwth Equity	9.00
Japan	12.43
nMoney Mkt	10.00
Special	5.05
All Canadian Grp	
Compound	6.67
Dividend	7.10
Northrn Egy	4.25
Revenue Gth	4.20
4000	4.73
Bolton Tremblay	
nEquity	5.94
nvIncome	10.00
nInternatnl	8.03
Calvin Bullock Gr	
Acrofund	1.46
Banner Fund	5.30
CIF	4.60
Cambridge Group	
Intl Energy	2.79
Intl Growth	5.04
Intl Income	3.72
Nat Res Gth	4.44
Univest	6.10
Growth	7.59
Cieg Inv Group	
vnCo-opera	10.63
vnLdmk GF	11.00
Confed Grp	
Dolphin Eqty	5.02
vDolphin Inc	5.15
Cundill Value	5.31
Eaton-Bay Group	
Commwth	17.97
Growth	11.34
Income	4.61
Internatnl	11.60
Leverage	5.51
Venture	5.54
Viking	5.44
Guaranty Trust Gr	
vnInv Equity	7.67
vnInv Income	4.34
vnMortgage	10.12
Guardian Group	
Enterprise	.97
GIS Comp	12.76
GIS Income	3.59
vGwth Fnd	11.80
North Amer	4.80
Mutual Acu	6.00
Mutual Inc	5.00
Sec Income	9.47
World Equity	6.16
Investors Group	
vDividend	7.08
vGrowth	11.26
vInternatnl	6.83
vJapan	12.09
vMortgage	4.97
vMutual	5.50
vProvidt Stk	5.34
vRetiremnt	6.00
Planned Invest Gr	
Canada Cum	7.34
vPld Resourc	4.87
vTaurus	7.89
Pret et Revenu Gr	
American	10.92
Canadien	7.02
vFonds H	4.99
Retraite	7.34
Principal Gr	
Collective	8.03
Growth	5.16
Venture	4.66
Prudential Gr	
Growth	6.16
Income	5.32
Savings Invest Gr	
American	10.92
Canadien	7.02
vH Fund	4.99
Retiremnt	7.34
Scotiafund Gr	
Scotiafund	.97
Scotiafd Mtg	1.04
United Bond Share	
vRovFund	6.70
vRoyFnd Inc	5.11
Universal Group	
Equity	10.29
Income	5.15
Resource	5.23
Non Members	
Assoc Inv	6.31
vBeaubran	4.29
CSA Mgmt Gr	
Goldfund	4.39
Goldtrust	2.71
Canagex Gr	
vBond	9.56
Fund	11.06
Internatnl	8.68
vMortgage	10.27
vCapital Gth	11.83
xChase	6.55
vnComCp Mg	10.10
Desjardins Gr	
vCanadian	7.32
vHypothec	4.40
vInternatnl	7.48
vObligatns	5.19
vQuebec	3.75
vPEP	2.15
nySpec	5.43
Dixon Krog Gr	
Dixon, Krog	7.37
Heritage	2.33
Vanguard	7.94
Dreyfus Group	
Inc	12.66
Internatnl	15.89
vDomin Comp	8.36
nExecutv Can	6.72
nExecutv Intl	1.64
xFld Trend	24.00
nFsl Cdn Mg	10.40
Fiscon Fund	5.80
nHarvard	8.79
Industrial Gr	
Indust Amer	2.85
Indust Div	5.86
Indust Eq	8.42
Indust Gth	5.37
Indust Incm	10.61
Indust Pens	30.10
vnJones Hewrd	4.91
Keystone Gr	
Cus K-2	5.25
Cus S-1	18.07
Cus S-4	5.00
Polaris	3.48
xLex Rsrch	15.12
xManhatn	2.74
yMaritime Eq	2.48
Marlborough	6.23
Natrusco	13.79
NW Group	
Canadian	5.10
Equity	8.98
xOne Wm St	14.97
xOppenhmr	6.13
Pemberton Gr	
nPacific Div	6.27
nPacific Ref	5.29
nPacific US	5.30
PHN Group	
vBond	10.76
yCanadian	9.46
Fund	19.01
yPooled	31.85
nyRRSP	14.17
PMF Managmnt	
NPension Mu	7.44
nXanadu Fd	5.12
nPutnam	10.76
Sterling Group	
Equity	6.10
vMortgage	5.11
xTech	8.38
Temple Gth	17.52
Trans Canada Gr	
A	5.33
C	11.02
Special	4.34
United Group	
vAccumula	3.91
vAccumula R	4.44
vAmerican	1.77
vConf Mortg	5.19
vHorizon	2.83
vSecurity	4.70
vVenture	2.96
vVenture Ret	4.55
Western Grth	5.15

Options

TORONTO (CP)—Recent prices of investment funds supplied by The Investment Funds Institute of Canada Tuesday. They are the net asset value per share or unit (NAVPS) last circulated by the fund in accordance with its pricing practice as contained in the prospectus of the fund. n—no sales charge. x — U.S. Fund. y — delayed NAVPS. xd—ex-dividend.

Institute Members	
AGF Group	
Amer Grwth	5.39
Cdn Gs Egy	18.21
Cdn Sec Gth	6.38
Cdn Trusteed	4.63
Corp Invest	6.22
Corp Inv Stk	6.13
Gwth Equity	9.00
Japan	12.43
nMoney Mkt	10.00
Special	5.05
All Canadian Grp	
Compound	6.67
Dividend	7.10
Northrn Egy	4.25
Revenue Gth	4.20
4000	4.73
Bolton Tremblay	
nEquity	5.94
nvIncome	10.00
nInternatnl	8.03
Calvin Bullock Gr	
Acrofund	1.46
Banner Fund	5.30
CIF	4.60
Cambridge Group	
Intl Energy	2.79
Intl Growth	5.04
Intl Income	3.72
Nat Res Gth	4.44
Univest	6.10
Growth	7.59
Cieg Inv Group	
vnCo-opera	10.63
vnLdmk GF	11.00
Confed Grp	
Dolphin Eqty	5.02
vDolphin Inc	5.15
Cundill Value	5.31
Eaton-Bay Group	
Commwth	17.97
Growth	11.34
Income	4.61
Internatnl	11.60
Leverage	5.51
Venture	5.54
Viking	5.44
Guaranty Trust Gr	
vnInv Equity	7.67
vnInv Income	4.34
vnMortgage	10.12
Guardian Group	
Enterprise	.97
GIS Comp	12.76
GIS Income	3.59
vGwth Fnd	11.80
North Amer	4.80
Mutual Acu	6.00
Mutual Inc	5.00
Sec Income	9.47
World Equity	6.16
Investors Group	
vDividend	7.08
vGrowth	11.26
vInternatnl	6.83
vJapan	12.09
vMortgage	4.97
vMutual	5.50
vProvidt Stk	5.34
vRetiremnt	6.00
Planned Invest Gr	
Canada Cum	7.34
vPld Resourc	4.87
vTaurus	7.89
Pret et Revenu Gr	
American	10.92
Canadien	7.02
vFonds H	4.99
Retraite	7.34
Principal Gr	
Collective	8.03
Growth	5.16
Venture	4.66
Prudential Gr	
Growth	6.16
Income	5.32
Savings Invest Gr	
American	10.92
Canadien	7.02
vH Fund	4.99
Retiremnt	7.34
Scotiafund Gr	
Scotiafund	.97
Scotiafd Mtg	1.04
United Bond Share	
vRovFund	6.70
vRoyFnd Inc	5.11
Universal Group	
Equity	10.29
Income	5.15
Resource	5.23
Non Members	
Assoc Inv	6.31
vBeaubran	4.29
CSA Mgmt Gr	
Goldfund	4.39
Goldtrust	2.71
Canagex Gr	
vBond	9.56
Fund	11.06
Internatnl	8.68
vMortgage	10.27
vCapital Gth	11.83
xChase	6.55
vnComCp Mg	10.10
Desjardins Gr	
vCanadian	7.32
vHypothec	4.40
vInternatnl	7.48
vObligatns	5.19
vQuebec	3.75
vPEP	2.15
nySpec	5.43
Dixon Krog Gr	
Dixon, Krog	7.37
Heritage	2.33
Vanguard	7.94
Dreyfus Group	
Inc	12.66
Internatnl	15.89
vDomin Comp	8.36
nExecutv Can	6.72
nExecutv Intl	1.64
xFld Trend	24.00
nFsl Cdn Mg	10.40
Fiscon Fund	5.80
nHarvard	8.79
Industrial Gr	
Indust Amer	2.85
Indust Div	5.86
Indust Eq	8.42
Indust Gth	5.37
Indust Incm	10.61
Indust Pens	30.10
vnJones Hewrd	4.91
Keystone Gr	
Cus K-2	5.25
Cus S-1	18.07
Cus S-4	5.00
Polaris	3.48
xLex Rsrch	15.12
xManhatn	2.74
yMaritime Eq	2.48
Marlborough	6.23
Natrusco	13.79
NW Group	
Canadian	5.10
Equity	8.98
xOne Wm St	14.97
xOppenhmr	6.13
Pemberton Gr	
nPacific Div	6.27
nPacific Ref	5.29
nPacific US	5.30
PHN Group	
vBond	10.76
yCanadian	9.46
Fund	19.01
yPooled	31.85
nyRRSP	14.17
PMF Managmnt	
NPension Mu	7.44
nXanadu Fd	5.12
nPutnam	10.76
Sterling Group	
Equity	6.10
vMortgage	5.11
xTech	8.38
Temple Gth	17.52
Trans Canada Gr	
A	5.33
C	11.02
Special	4.34
United Group	
vAccumula	3.91
vAccumula R	4.44
vAmerican	1.77
vConf Mortg	5.19
vHorizon	2.83
vSecurity	4.70
vVenture	2.96
vVenture Ret	4.55
Western Grth	5.15

Earnings

Black Photo Corp. Ltd., year ended March 31: 1978, $1,967,171, $1.82 a share; 1977, $1,209,000, $1.12.

British American Bank Note Co. Ltd., three months ended March 31: 1978, $371,462, 83 cents a share; 1977, $92,596, $1.09.

Cochrane-Dunlop Ltd., three months ended March 31: 1978, $88,475, loss, no share figure available; 1977, $136,131, 15 cents.

Cockfield Brown and Co. Ltd., 12 months ended March 31: 1978, $140,700, 24 cents a share; 1977, $283,000, 47 cents.

Coles Book Stores Ltd., 13 weeks ended April 29: 1978, $385,000, 26.2 cents a share; 1977, $305,000, 20.7 cents.

Copperfields Mining Corp., six months ended March 31: 1978, $165,000, loss, no share figure available; 1977, $494,000, 15 cents.

Great West Steel Industries Ltd., year ended Dec. 31: 1977, $2,805,577, loss, no share figures; 1976, $8,586,399, loss.

Rivtow Straits Ltd., year ended Dec. 31: 1977, $714,000, 30 cents a share; 1976, $519,000, 22 cents.

Scott-LaSalle Ltd., year ended Jan. 31: 1978, $430,000, 19 cents a share; 1977, $415,000, 18 cents.

Tonecraft Ltd., three months ended March 31: 1978, $53,430, four cents a share; 1977, $69,154, five cents.

Wabasso Ltd., 13 weeks ended April 1: 1978, $306,290, loss, no share figures available; 1977, $328,432, loss.

Warrington Products Ltd., three months ended March 31: 1978, 946,000, loss, no share figures available; 1977, $609,000, loss.

Metals

LONDON (AP) — Closing metals Tuesday in pounds sterling a metric ton; silver in pence a troy ounce:

Copper spot 758.5-759.5; copper future 779-780.

Tin spot 6,740-6,760; tin future 6,610-6,620.

Lead spot 321.5-322; lead future 331.5-332.

Zinc spot 333.5-334.5; zinc future 343-343.5.

Silver spot 291.6-291.8; silver future 299.1-299.2.

Montreal

CLOSING AVERAGES

	IN	UT	BA	CO	PA
Change:	+1.02	+0.90	+1.48	+1.05	+1.12
Tues.:	183.64	175.79	279.89	193.40	117.19
Pre clo:	182.62	174.89	278.41	192.35	116.07
Wk ago:	180.95	173.13	271.08	190.07	114.88
Mth ago:	177.29	169.18	257.16	185.25	112.72
78 high:	183.76	188.30	280.92	192.95	116.99
78 low:	162.70	158.65	228.01	170.78	90.88

Volume 1,105,649

Dividends

Bushnell Communications Ltd., nine cents, July 31, record July 10.

Consolidated Natural Gas Co., 10.96 per cent pfd. series A $2.74, July 1, record June 15.

Dow Chemical Co., 30 cents, U.S. funds, July 28, record June 30.

Ivaco Industries Ltd., 8.85 per cent pfd. series C $1.10625, July 1, record June 15.

S.B. McLaughlin Associates Ltd., nine per cent 1st pfd. series A 56.25 cents, Aug. 1, record July 18.

ROLLS-ROYCE NEWS

We wish you to know that orders for future deliveries of the custom-built Corniche Convertible, Coupe and Silver Wraith II are now being taken. These models are very limited again this year in availability. Contact us without delay to arrange for the model of your choice.

NOW AVAILABLE FROM STOCK

SILVER SHADOW II. Elegantly finished in Walnut Metallic with Beige hide interior.

RSG'D 1977 SILVER SHADOW. Finished in Silver Grey Metallic with Dark Blue hide interior. One-owner. 18,000 miles, 2-year balance of factory warranty. Immaculate and many thousands under new list.

RSG'D 1968 SILVER CLOUD III. Now ready for sale after refurbish. Superbly finished in Silver Grey with Blue hide interior. One-owner, low average miles. An excellent example of this much sought after model.

RSG'D 1961 BENTLEY CONTINENTAL. Extremely rare 4dr. Flying Spur custom-built by Mulliner. Some mechanical and body detailing required but sound throughout basically. Original factory literature available to serious inquirer.

We buy previously owned Rolls-Royces. Do you have one for sale?

We offer you good allowances for your trade and a custom Executive Lease to Own Plan.

Call: RONALD BUDWORTH or J. D. FIRTH

604 736-4282

CLARKE SIMPKINS

ROLLS-ROYCE Div'n.,
2330 Burrard St.,
Vancouver, B.C.
D. No. 00016A

A. E. LePAGE
WESTERN LTD. REALTOR

"The name friends recommend to friends"

DENNIS FERRILL

A. E. LePage Western Ltd. takes great pleasure in congratulating Dennis Ferrill on being the top salesperson in our Victoria Office for May 1978. For any or all of your real estate requirements, contact Dennis for personalized and professional service.

386-6331 6-6 477-2983

7¼% PRIME55

- Chequing/Savings
- Monthly interest
- No Service Charges
- No Minimum Balance

WESTCOAST SAVINGS CREDIT UNION

NOTICE

Due to fire damage the LAW OFFICES OF GARY M. TINDALL & ASSOCIATES are temporarily located at

3491 SAANICH RD., VICTORIA

Telephone number remains the same 386-6112

Please direct all mail to:

P.O. BOX 4005, POSTAL STATION "A"
Victoria, B.C. V8X 3X4

OPEN HOUSE — 6326 RODOLPH ROAD
WED. and THURS. EVENING 6:30-9 P.M.

This new quality built home sits on a half acre lot with loads of room for a tennis court and a swimming pool. For those who don't play tennis or swim, they can enjoy the views of farmland and mountains. Inside this 4-bedroom home you will find a sunken living room off a very large kitchen with eating area and so much more that you must see to appreciate. Realistically priced at $148,000.

386-6331 JOHN MacDONALD 384-9160

A. E. LePAGE WESTERN LTD. REALTOR

"The name friends recommend to friends"

6-6x

SAVINGS ACCOUNT 7%

9¾%

1 YEAR	8¾%
2 YEAR	9 %
3 YEAR	9¼%
4 YEAR	9½%

for a 5-year term annual interest or compound

$500 MINIMUM DEPOSIT

NORFOLK TRUST
1004 BLANSHARD STREET
VICTORIA, B.C.
Phone: 388-5153

Norfolk Trust
(Serving Canadians since 1916)

5-17 Member Canada Deposit Insurance Corporation

I WANT TO WORK

I am HIGHLY QUALIFIED in all aspects of Industrial Safety, Fire and Security Protection. I desperately need a job. If you can use my qualifications

CALL MR. DALY 386-0774

SERVICE ELECTROHOME

The People Who Specialize in Service announce

COMPLETE AIR CONDITIONING SERVICE AS WELL AS . . .

Colour T.V.'s	Window Air Conditioners	Air Purifiers
Black and White T.V.'s	Humidifiers	Convertors
Stereos	Dehumidifiers	Heaters
CB Radios	Electronic Bug Killers	Fans

FOR SERVICE OR INFORMATION PLEASE CALL

385-3384

Consumer Service & Commercial Systems
155 Langford Street, Victoria

5-24

100% BANK FINANCING

ON APPROVED CREDIT

MAZDA GLC HATCHBACK

$3828

Payments $88.00 per month. No Down Payment Rate 11.5%

6-6

pacific mazda PEUGEOT

810 Johnson 385-1451

Owners of smaller businesses...

we provide:

- Financial assistance
- Management counselling (CASE)
- Management training
- Information on government programs for business

Can we help you?

See our Representative

at: EDLY PHILLIPS
SIDNEY TRAVELODGE
Sidney

on: JUNE 9th

FBDB FEDERAL BUSINESS DEVELOPMENT BANK

850 Fort Street, Victoria, B.C. (385-3375)

6-7x

Sears

First payment is not due 'til Oct. 1, '78.

There have been cost reductions on roofing and on fencing materials.

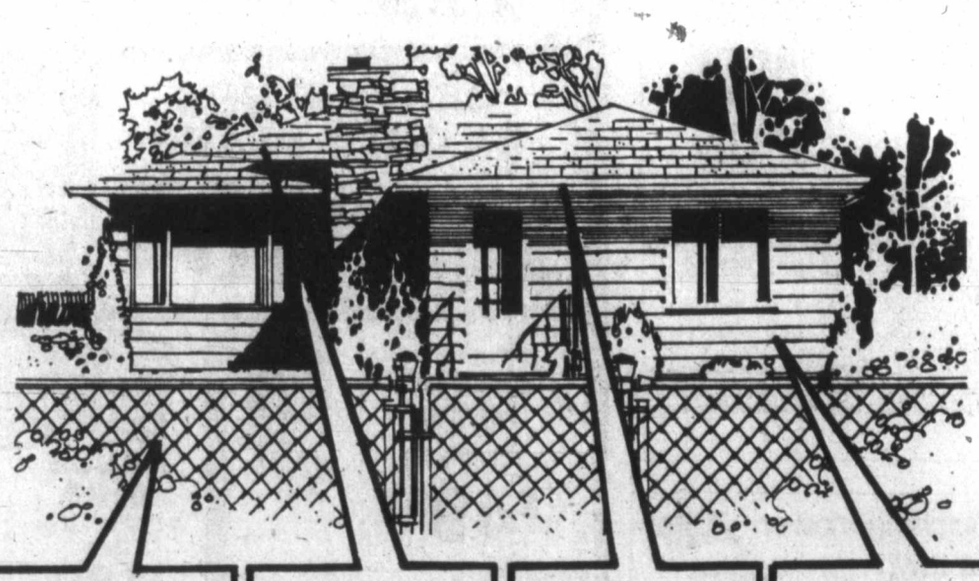

Sears Installed FENCING

Chain link fencing protects your family and pets without hampering your view. Choose from a wide selection of heights and weights, then let Sears experts do the work for you!

Sears Installed ROOFING

250 and 210 lb. asphalt shingles in self seal or interlocking style. Cedar shakes or shingles.

INSULATION:

UF Foam, cellulose fibre or fibreglass. As per government specs.

Sears Installed Seamless GUTTER

Protect your home with end-to-end seamless aluminium guttering. Formed with aluminum coil to fit the exact measurements of your home. White, Brown enamel finish.

Sears Installed SEARS-TEX

An exterior protective coating to beautify your home. Insulation: UF foam celufibre or fibreglass.

WINDOWS:

Storm units for inside or out; or thermal units.

For a free estimate at absolutely no obligation, call... 595-9111 Local 264 or 265

Earnings

Horne and Pitfield Foods Ltd., year ended Jan. 28: 1978, $3,979,000, $2.01 a share; 1977, $3,210,000, $1.63.

House of Broemere Furniture Ltd., three months ended March 31: 1978, $385,000, 25 cents a share; 1977, $30,000, two cents.

National Hies Enterprises Ltd., three months ended March 31: 1978, $214,000, 14 cents a share; 1977, $181,-000, nine cents.

Oshawa Group Ltd., 12 weeks ended April 22: 1978, $101,000, one cent a share; 1977, $1,309,000, loss, no share figure.

Roman Corp. Ltd., three months ended March 31: 1978, $2,264,000, 87 cents a share; 1977, $1,489,000, 57 cents.

L.E. Shaw Ltd., three months ended March 31: 1978, $471,500, loss, no share figures available; 1977, $384,400, loss.

Somerville Belkin Industries Ltd., six months ended March 31: 1978, $848,-000, $1.61 a share; 1977, $1,299,000, $2.52.

Summit Resources Ltd., six months ended March 31: 1978, $142,086, 14 cents a share; 1977, $72,261, seven cents.

UAP Inc., three months ended March 25: 1978, $159,000, loss, no share figure available; 1977, $280,000, loss.

Villager Shoe Shoppes Canada Ltd., nine months ended April 28: 1978, $133,-919, loss, no share figure available; 1977 figures not available.

Cassidy's Ltd., three months ended March 31: 1978, $48,000, two cents a share; 1977, $5,000, loss, no share figure.

City and District Savings Bank, six months ended April 30: 1978, $5,214,380, no share figures available; 1977, $4,-142,662.

Commonwealth Holiday Inns of Canada Ltd., six months ended April 30: 1978, $37,700, loss, no share figures available; 1977, $1,540,600, loss.

Conduits-Amherst Ltd., nine months ended March 31: 1978, $215,638, 16 cents a share; 1977, $971,682, 74 cents.

General Distributors of Canada Ltd., three months ended April 30: 1978, $199,197, three cents a share; 1977, $424,575, seven cents.

Iso Mines Ltd., six months ended March 31: 1978, $79,604, loss, no share figures available; 1977, $112,227, loss.

Livingston Industries Ltd., nine months ended April 30: 1978, $4,778,000, $2.68 a share; 1977, $4,103,000, $2.34.

National Drug and Chemmical Co. of Canada Ltd., 12 weeks ended April 22: 1978, $230,000, 32 cents a share; 13 weeks 1977, $240,000, 34 cents.

Pembina Pipe Line Ltd., three months ended March 31: 1978, $1,485,-000, 17.8 cents a share; 1977, $621,000, 7.5 cents.

Royal Oak Dairy Ltd., year ended Dec. 31: 1977, $403,561, 99 cents a share; 1977, $41,668, $1.09.

Teck Corp. Ltd., six months ended March 31: 1978, $723,000, 30.4 cents a share; 1977, $1,836,000, 26.4 cents.

Total Petroleum (North America) Ltd., three months ended March 31: 1978, $2,286,000, 18 cents a share; 1977, $3,562,000, 28 cents.

Zeller's Ltd., three months ended March 31: 1978, $2,349, loss, no share figures available; 1977, $357,508, loss.

Willroy Mines Ltd., three months ended March 31: 1978, $227,227, three cents a share; 1977, $494,595, six cents.

Wix Corporation Ltd., three months ended March 31: 1978, $91,721, 12 cents a share; 1977, $103,902, 14 cents.

Imesco Ltd., year ended March 31, 1978, $43,078,000, $4.42 a share; 1977, $34,921,000, $3.58 a share.

Quaker Oats Co., three months ended March 31, 1978, $21,200,000, 97 cents a share; 1977, $56,951,000, $2.56 a share.

Turbo Resources Ltd. three months ended March 31, 1978, $21,659,779, 14.5 cents a share; 1977, $159,594, 3.8 cents a share.

Cominco Ltd., $1.00, semi-aonual, a decrease of 15 cents, June 23, record June 7.

Crown Trust Co., three months ended March 31: 1978, $417,759, 38 cents a share; 1977, $232,408, 31 cents.

Fittings Ltd., three months ended March 31: 1978, $12,000, loss, nine cents a share; 1977, $162,000, $1.23.

Inter-Provincial Diversified Holdings Ltd., year ended Dec. 31: 1977, $529,735, 50 cents a share; 1976, $478,-421, 41 cents.

Prefac Cancrete Co. Ltd., three months ended March 31: 1978, $22,700, two cents a share; 1977, $8,700, one cent.

Ronyx Corp. Ltd., six months ended March 31: 1978, $117,000, five cents a share; 1977, $592,000, 23 cents.

Scottish and York Holdings Group, three months ended March 31: 1978, $2,810,789, 35.1 cents a share; 1977, $885,478, 11.1 cents.

Silverwood Industries Ltd., 12 weeks ended March 26: 1978, $11,042, loss, eight cents a share; 1977, $298,131, loss, 22.1 cents.

Stuart House International Ltd., year ended Feb. 28: 1978, $173,677, 27.9 cents a share; 1977, $217,810, 35.1 cents.

United Tire and Rubber Co. Ltd., three months ended March 31: 1978, $201,233, no share figures available; 1977, $57,416.

WCI Canada Ltd., three months ended March 31: 1978, $185,680, 12 cents a share; 1977, $566,095, 36 cents.

S.B. McLaughlin Associates Ltd., three months ended March 31: 1978, $1,008,000, loss, no share figure; 1977, $212,000, seven cents.

Orlando Corp., three months ended March 31: 1978, $474,116, 36 cents a share; 1977, $251,668, 19 cents.

Page Petroleum Ltd. three months ended March 31: 1978, $138,000, seven cents a share; 1977, $18,000, one cents.

Ram Petroleums Ltd., three months ended March 31: 1978, $63,470, 1.8 cents a share; 1977, $10,713, 0.3 cents.

Skye Resources Ltd., nine months ended March 31: 1978, $1,049,344, 50 cents a share; 1977, $1,477,836, 79 cents.

Talcorp Associates Ltd., three months ended March 31: 1978, $128,931, loss, no share figures available; 1977, $21,517, loss.

Unicorp Financial Corp., three months ended March 31: 1978, $104,492, two cents a share; 1977, $100,251, one cent.

United Canso Oil and Gas Ltd., six months ended March 31: 1978, $1,672,-521, 28 cents a share; 1977, $1,510,082, loss.

Woodward Stores Ltd., 13 weeks ended April 29: 1978, $167,949, three cents a share; 1977, $75,715, loss, no share figure.

Yukon Consolidated Gold Corp. Ltd., three months ended March 31: 1978, $479,690, four cents a shae; 1977, $1,025,-683, nine cents.

Union Gas Ltd., year ended March 31: 1978, $25,300,000, $1.23 a share; 1977, $24,300,000, $1.34.

Canadian Hydrocarbons Ltd., three months ended March 31: 1978, $3,478,-000, 65 cents a share; 1977, $2,565,000, 52 cents.

Comtech Group International Ltd., nine months ended March 31: 1978, $189,666, 21 cents a share; 1977, $193,-883, 21 cents.

Drummond, McCall and Co. Ltd., three months ended March 31: 1978, $1,100,000, 78 cents a share; 1977, $835,-000, 59 cents.

Foodex Systems Ltd., three months ended March 31: 1978, $336,000, seven cents a share; 1977, $470,000, 11 cents.

Hambro Canada Ltd., three months ended March 31: 1978, $297,000, four cents a share; 1977, $49,000, one cent.

Keeprite Products Ltd., three months ended March 31: 1978, $381,977, 19 cents a share; 1977, $839,020, 42 cents.

Oakwood Petroleums Ltd., year ended Dec. 31: 1977, $922,000, 22 cents a share; 1976, $422,000, 10 cents.

Steetley Industries Ltd. three months ended March 31: 1978, $211,279, 22 cents a share; 1977, $48,351, five cents.

Strathearn House Group Ltd., year ended Dec. 31: 1977, $294,000, 10 cents a share; 1976 $53,000, loss, no share figure.

Trimac Ltd., three months ended March 31: 1978, $1,968,000, 82 cents a share; 1977, $1,023,000, 46 cents.

Victoria and Grey Trust Co., six months ended April 30: 1978, $6,375,000, $2.05 a share; 1977, $5,851,000, $1.87.

Dividends

Federal Industries Ltd., class A five cents; class B five cents; both payable July 1, record June 9.

Harlequin Enterprises Ltd., 4.8 cents, semi-annual, an increase of 0.3 cents, July 5, record June 20.

MICC Investments Ltd., eight per cent pfd. series C 55.088, June 30, record June 14.

Molson Cos. Ltd., class A 22.8 cents; class B 22.8 cents; class C 22.8 cents; class D 22.8 cents; all payable July 1, record June 5.

Northern Telecom Ltd., 18 cents, June 30, record June 15.

Oshawa Group Ltd., class A 8.5 cents, July 4, record June 16.

Realty Capital Corp., class A five cents, July 1, record June 18.

Rio Algom Ltd., 54 cents, semi-annual, June 29, record June 9; 5.80 per cent pfd. $1.45, July 1, record June 9.

Sonor Investments Ltd., eight per cent pfd. 20 cents, semi-annual, Sept. 15, record Aug. 31.

United Westburne Industries Ltd., 6¼ per cent pfd. 78.125 cents, July 1, record June 14.

VS Services Ltd., class A five cents, June 29, record June 12.

WCI Canada Ltd., 22.5 cents June 28, record June 6.

Spar Aerospace Products, five cents, June 14, record May 27; $1.08 pfd. series A 27 cents, July 1, record June 15.

Superior Acceptance Corp. Ltd., class A 3.57 cents; class B 4.2 cents; both payable Aug. 31, record Aug. 15.

Union Acceptance Corp. Ltd., 6¼ per cent series A pfd. 78.125 cents; 6¼ per cent pfd. series B 78.125 cents; six per cent pfd. series C 75 cents; all payable July 31, record July 10.

Silver shortage

LONDON (AFP) — There will be a world shortage of silver of about 25 million ounces this year and probably also in 1979, says a research group, Commodity Analysis Research.

The London raw materials experts said that consumption would rise by about 3.1 per cent this year to 405-million ounces and by 3.2 per cent in 1979 to 418-million ounces.

B.C. drilling excitement growing

By GEORGE GIBSON
Colonist Business Editor

If more proof was needed that B.C. is undergoing a natural gas and oilwell drilling boom, it was provided Tuesday by directors of the Canadian Association of Oilwell Drilling Contractors. They were here to hold one of their meetings this week and to relate to the provincial cabinet their optimism regarding the state of the industry.

It was significant that the meeting was here, said association president M.G.(Sam) Krausert, adding that this marked the first time that the association had held a meeting outside of Alberta since it was formed in 1949.

There were 59 rigs operating in northeastern B.C. during the drilling season that ended April 30, along with 23 other service rigs. This, according to association figures, represented a 220% increase over 1976-77 and was more than five times the activity over 1974-75.

Deep-winter work

Stan Jones, the association's general manager, said that if rigs and other equipment is available, there is a market for about 70 rigs in the coming year. Drillers in B.C. are limited mainly to deep winter activity as road bans and muskeg conditions cut heavily into drilling in the spring.

"All of this activity is significant," Jones said, "because the oil companies for whom we work, are buying a great deal of land from the province. Crown sales have been records — records by any standards in the country.

"Now obviously our customers, the oil companies, feel that they're into a large development of hydrocarbon reserves in northeastern British Columbia. They're not spending the money for the fun of it. The money that they give to us, the drillers, isn't worth a buck until they get some production from it.

"So because northeastern British Columbia has as large a geological basin as that in Alberta, there's no reason — geologically — why you shouldn't see the same amount of production in British Columbia," he said.

"And, if you look at the graph of drilling rigs in use, maybe five years from half the rigs in use will be in British Columbia," Jones continued, "and you guys will be the new blue-eyed Arabs."

Krausert and Jones pointed out that money spent in drilling and its related activities are quickly fed back into the B.C. economy. Krausert said that in his own firm, Beaver Drilling (and it's typical of most, he said) 43 per cent of its expenses go into wages alone.

They pointed out other spinoffs, and noted with interest that one of the major world-wide oilwell supply firms, National Supply, has opened up a new store in Fort St. John, the heart of the B.C. oil and gas industry.

COLONY
MOTOR INN
MORRY STEARNS
AT THE PIANO BAR
385-2441 6-10
COACHLIGHT ROOM

PROHIBITION OF OUTDOOR BURNING
CITY OF VICTORIA

Pursuant to By-law No. 6304 entitled, "Air Pollution Control By-law, 1971", all outdoor burning in the City of Victoria is prohibited, the lighting or maintaining of open fires or refuse burners is not permitted during the months of JUNE, JULY and AUGUST.

John D. Sansom,
City Engineer

THREE POINT

THREE POINT AIMS TO SELL 45 NEW DATSUNS DURING JUNE

ONE OF OUR 45 BUYERS WILL

WIN $500

WINNER MUST ANSWER SKILL TESTING QUESTION

2620 GOVERNMENT at Hillside • 385-6737
dlr. lic. 00740A

DATSUN

Bolens® Mulching Mower™ feeds your lawn as you mow

There's only one ORIGINAL Bolens® Mulching Mower™. It cuts and recuts grass clippings into a fine, fertilizing mulch that's blown deep into your lawn. See the complete line now.

© 1978 FMC Corp.
™Bolens Mulching Mower is a trademark of FMC Corp.

Island Mower Clinic, 2981 Tillicum, Victoria, Phone 384-3911
Ken Praising Equipment, 934 Goldstream Ave., Victoria, Phone 478-9313
Al's Super Lawnmower Sales & Service, 5197 Patricia Bay Highway, Victoria, Phone 658-8882

FMC Special Products

NOW OPEN SUNDAYS 10 A.M.- 5 P.M.

Thunderbird HOME IMPROVEMENT VALUES

THE BEAUTIFUL LOOK OF OAK
3 DOOR MIRROR CABINET
Features solid oak frame, 3-way mirror cabinet, all three doors open, surface mount one piece unit, adjustable non-breakable anodized aluminum shelves. 26"x32". No. SM2632. REGULAR $149.95
$129.95

SWING DOOR CABINET
Surface mount 16" x 26" swing door cabinet, solid oak frame, hand finished, fully reversible — adjustable-non-breakable anodized aluminum shelves with built-in toothbrush holder. SM13P REGULAR $84.95 ..... $74.95

OVAL MIRROR CABINET
Solid oak oval frame bathroom cabinet, surface mount model, fully reversible — adjustable, non-breakable, shelves with built-in toothbrush holder. SM12S REGULAR $89.95 ..... $79.95

OVAL MIRROR
Solid oak oval framed mirror, hand finished to enhance the natural wood grain. WHM12S REGULAR $72.95 ..... $66.95

SAVE ON STYLISH MIRRORS AND CABINETS

OVAL MIRROR
Attractively styled mirror with injection molded hand finished frame, which simulates rich carved wood. B7276-70 ..... $34.95

SWING DOOR MIRROR CABINET
18" x 26" recessed mirror cabinet, hi-impact polystyrene rust proof body, never needs refinishing, easy to clean. (Duchess) REGULAR $47.95 No. 7246 ..... $39.95

OVAL MIRROR CABINET
18½" x 26" surface mount oval mirror medicine cabinet features plate glass mirror, simulated wood frame, rust proof body. (Argosy) REGULAR $53.95 No. 7241 ..... $43.95

So Easy To Install you Can Do It Yourself
ZERO CLEARANCE FIREPLACE
Add warmth and charm to your home with a new fireplace, it can be installed on wooden floors or against existing walls. Features warm air circulation for greater efficiency. Designed for an 8" A vent chimney. DF36B
CHECK OUR LOW LOW PRICE
$299.95

TREMCLAD INSTANT ROOF PATCH
For shingles, flat roof, flashing and seams.
NOW ONLY $5.49 gal
$2.29 qt.

FREIGHT DAMAGED
PORCELAIN ON STEEL VANITY BASINS
from $10.00
Limited selection, so shop early.

CARPENTERS SMOOTH PLANE
14"x2" wide
Reg. $20.79
NOW ONLY $16.95

CHARGEX
master charge

Multi-Outlet Convenience Provided Safely
POWER BAR
The power bar allows you to use 6 receptacles through the one outlet, complete with 15 amp breaker protection.
$16.95

C.I.L. STAIN
ALL COLORS IN STOCK
$7.00

SOLID COLOUR
Acrylic or Semi-transparent
RAIN STAIN
Rain Stain is specially formulated to bring out the texture and beauty of wood, can be used on new or weathered shingles, shakes, siding roughsawn plywood and panelling. Cans may be underfilled to allow for tinting.
$12.49 gal.

Be Safe with Electrical
ground fault interupter receptacle
$49.95

200 AMP 40 CIRCUIT
DISTRIBUTION PANEL WITH MAIN BREAKER
Package includes the 40 circuit distribution panel and the 200 amp main breaker..... $109.95

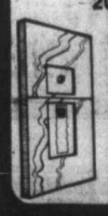

HOUSE WIRE
14-2 NMD/7 Copper 75MM
$18.29
14-3 NMD/7 . 17¢ ft.
12-2 NMD/7 . 14¢ ft.
12-3 NMD/7 . 21¢ ft.
10-2 NMD/7 . 20¢ ft.
10-3 NMD/7
Dryer ..... 32¢ ft.
8-3 NMD/7
Range ..... 55¢ ft.

UNDERGROUND WIRE
14-2 NMW/10 11¢ ft.
14-3 NMW/10 19¢ ft.
12-2 NMW/10 15¢ ft.
12-3 NMW/10 27¢ ft.
10-2 NMW/10 28¢ ft.

LIGHT BULBS
60-100 Watt
Package of 2
39¢

FLUORESCENT TUBES
48" Cool White No. F40
89¢ ea.

FLOOD LIGHT
150 Par Weatherproof
$2.99

2929 DOUGLAS STREET
386-2921
Mon.-Thurs. 8:30-5:30, Fri. 8:30-9:00,
Sat. 9:00-5:00, Sundays 10 a.m.-5 p.m.
Bring In Your Plans or Ideas for Free Estimates
THUNDERBIRD "Helping You — Help Yourself"

Prices Effective Thru To Monday, June 12, 1978
Prices Subject To Stock On Hand,
We Reserve The Right To Limit Quantities.
OPEN SUNDAYS
Thunderbird

JUNE FOOD VALUES

PRICES EFFECTIVE JUNE 7th-10th
WE RESERVE THE RIGHT TO LIMIT QUANTITIES

Gov't Inspected • Canada Grade "A" Beef
CROSS RIB ROASTS ..... lb. **1.69**

Gov't Inspected • Regular
GROUND BEEF ..... lb. **1.09**

Gov't Inspected • Schneiders • Ready to eat
HAM NUGGETS ..... lb. **2.89**

Gov't Inspected • Meteor Bulk
BEEF SAUSAGE ..... 5-lb. pkg. **3.99**

Gov't Inspected • Choice Grain Fed
¼ PORK LOIN CUT INTO CHOPS lb. **1.59**

Gov't Inspected • Frozen • New Zealand
SHOULDER LAMB CHOPS ..... lb. **1.29**

Gov't Inspected • Frozen • New Zealand
LOIN LAMB CHOPS ..... lb. **1.59**

Gov't Inspected
Canada Grade A Beef
CHUCK BLADE STEAK ..... **1.19** LB.

SCALLOPS LB. **3.99**

save&fly
WITH $5 TRAVEL VOUCHERS
save for your next holiday air fare save our cash register tapes
full details at your SHOP EASY STORE

TEA BAGS
Sir Thomas Lipton 60 Bags **1.69**

TOMATO JUICE
Libby's 48-fl. oz. tin ..... **79¢**

BATHROOM TISSUE
Cashmere 4-roll pkg. ..... **89¢**

ORANGE JUICE
York Frozen 12½-fl.-oz. tin. ..... **75¢**

FROZEN FRENCH FRIES
Sundel Choice 3½-lb. pkg. ..... **49¢**

ICED TEA MIX
Good Host 24-oz. tin **1.99**

HOLLYWOOD BREAD
Weston's Light or Dark 16-oz. loaf ..... 2 loaves **89¢**

CHEEZ WHIZ
Kraft Processed 16-oz. jar **1.59**

STONED WHEAT THINS
Weston's 10-oz. pkg. ..... **69¢**

POWDERED DETERGENT
Tide 4.8 kg. pkg. **5.89**

ORANGE FLAVOR CRYSTALS Sungold 6½-oz. pkg. ..... 2 for **79¢**

LEMONADE FLAVOR CRYSTALS Sungold 6½-oz. pkg. ..... 2 for **79¢**

LIFE CEREAL Quaker 20-oz. pkg. ..... **99¢**

ICE CREAM Foremost or Palm 2-litre carton **1.49**

PLAIN YOGURT Foremost or Palm 250 g. carton .. 2 for **59¢**

FRUIT FLAVOURED YOGURT Foremost or Palm 250 g. carton ..... 2 for **69¢**

CHEESE SLICES Kraft Processed (Singles) 2-lb. pkg. **3.39**

SALAD DRESSING Miracle Whip, 48-fl. oz. jar **1.99**

CRUNCHOLA BARS Assorted 8-oz. pkg. **1.09**

COFFEE WHITENER
CARNATION COFFEE MATE 16-oz. jar **1.39**

OATMEAL COOKIES Dad's 28-oz. pkg. **1.59**

VARIETY PACK or CHOCOLATE CHIP COOKIES Dad's, 28-oz. pkg. **1.79**

GRAPEFRUIT JUICE Libby's Unsweetened, 48-fl.-oz. tin ..... **89¢**

RITZ BISCUITS Christies — Plain 16-oz. pkg. **1.09**

FRUIT COCKTAIL Libby's Fancy, 14-fl.-oz. tin ..... **49¢**

WHOLE KERNEL CORN Delmonte, 12-fl. oz. tin ..... 2 for **89¢**

CHARCOAL BRIQUETTES Grilltime, 20-lb. bag **3.09**

CRABMEAT Connors, 6-oz. tin **2.19**

SPAGHETTI SAUCE MIX Lawry's, 1.5-oz. pkg. ..... 2 pkgs **69¢**

INTENSIVE CARE LOTION Vaseline, 200 ml. bottle **1.19**

CALIFORNIA JUMBO
CANTALOUPE CANADA NO. 1 ea. **59¢**

SUNKIST VALENCIA
ORANGES SIZE 138s 4 lbs. **89¢**

CALIFORNIA
MEDIUM ONIONS CANADA No. 1 2 lbs. **49¢**

LOCAL GROWN
GREEN ONIONS OR BUNCH RADISH 2 bunches **39¢**

PRICES EFFECTIVE WED., JUNE 7th TO SAT., JUNE 10
WE RESERVE THE RIGHT TO LIMIT QUANTITIES
5 STORES TO SERVE YOU

230 Cook St.
2187 Oak Bay Ave.
Colwood Plaza
Shelbourne Plaza
Cadboro Bay Village

SHOP-EASY FOODS

Entertainment Guide

BUTCHART GARDENS — Gorgeous blooms, magnificently displayed . . . 35 acres of incredible beauty . . . 6 gardens in one; fabulous Sunken Garden, English Rose, stately Italian, quaint Japanese, Lake Garden, featuring the spectacular "Ross Fountains," and the Show Greenhouse and Dolphin Fountain. All romantically illuminated after dark . . . The regular admission charge covers: everything so come early, enjoy the gardens by daylight and again after dark . . . Fascinating Seed and Gift Shop.

BUTCHART GARDENS FLORAL RESTAURANT open every day 10 a.m. to 7 p.m. serving delicious lunches, afternoon tea or scrumptuous High Tea, delightful buffet suppers. Coffee Bar always open.

BUTCHART GARDENS ROMANTIC NIGHT LIGHTING . . . A thousand hidden lights create a fairyland, softly scented flowers. Indescribably beautiful! Featuring the SUNKEN GARDEN and the ROSS FOUNTAINS IN THEIR MAJESTIC "BALLET TO THE STARS."

BUTCHART GARDENS ENTERTAINMENT . . . Lighthearted music with the "Butchart Gardeners" 7:15 to 9:15, followed by Disney Cartoons.

BUTCHART GARDENS . . . Open every day of the year. Now 9 a.m. to 11 p.m. Most gracious and appreciated way to entertain your out-of-town guests.

STRATHCONA HOTEL — British Columbia's largest night-life centre. 919 Douglas St. 383-7137. PRESENTS . . .

THE OLD FORGE CABARET — For your dancing pleasure, 6 nights a week — Live music featuring "THE BROTHERS FORBES & FRIENDS." Reservations until 9:30 p.m., 383-7137.

THE CUCKOO'S NEST LOUNGE — Full kitchen facilities serving outstanding lunches and dinners. Featuring a unique 1952 MG-TG Roadster salad and soup car. Dinner reservations 383-7137. Discotheque every night 10 p.m. to 2 a.m. except Sunday. Enjoy the funky antique atmosphere.

THE STING LOUNGE — Buffet luncheon and salad bar weekdays. Prohibition Days atmosphere featuring Victoria's busiest discotheque 6 nights a week.

BIG BAD JOHN'S — Victoria's most famous lounge — Crazy Hillbilly atmosphere and Country and Western music.

THE RED LION INN — 3366 Douglas Street, 385-3366, Landmark of hospitality featuring:

THE RED LION — TOWER LOUNGE — Live entertainment nightly. Monday to Saturday featuring: Talented duo George and Carole.

THE RED LION — LION'S DEN DINING ROOM — Monday to Thursday, 5-9 p.m., Friday and Saturday, 5-11 p.m. Closed Sunday.

THE RED LION — WINE CELLAR — Now fully licenced, open Mon. to Sat. 12 noon 'til midnight, Buffet Luncheon Daily 12 noon to 2 p.m. A relaxing spot, overlooking the pool, backgammon table. Closed Sunday.

THE RED LION — PUB — Now with live entertainment featuring "Jerry and the Universals," Thursday, Friday and Saturday.

ENJOY THE RED LION'S OTHER FACILITIES — Coffee Shop open Monday to Saturday 'til 10 p.m. Sunday 'til 8 p.m.; and, for Hotel guests, a sauna and swirlpool.

COACHMAN INN — 229 Gorge Rd. E. — Entertaining Tues. through Sat. Diane Campbell — Easy listening and relaxed surroundings.

KINGS HOTEL (recently renovated) — Hot lunches from Kings Kitchen 11 a.m. to 7 p.m. Entertainment — Jam Session 7-9 with Bunk and Addy (piano and trumpet). King of Clubs Disco nightly 9 to 1. Free dance instruction and demonstration every Tuesday 8 to 10 p.m.

ROYAL OLYMPIC HOTEL — 642 Johnson St., 388-5513. A great new hotel downtown invites you to:

OLYS DISCO LOUNGE — Get down to Victoria's newest and dynamite fun spot open Mon.-Sat., dancing from 8:30 p.m.-2:00 a.m. Featuring Olys famous Buffet Lunch from 12 noon to 2:00 p.m. for only $2.50.

GATSBYS RESTAURANT — Fine intimate or family dining. Our specialties Steak 'n' Lobster, $8.95, or Gatsbys Prime Rib, $7.75. Both include salad bar, hot bread loaf, baked potato and garden vegetable. Gatsbys huge Sunday Buffet from 4 p.m., only $7.95. Children under 12, ½ price. Open every day and every night.

ROYAL OLYMPIC PUB — Friendly place to relax serving food you wouldn't believe! Live entertainment featuring Rick Wadds. Mon.-Wed. from 8:30-12:30. Try it — You'll Like It!

SALMON — SALMON — SALMON — 3 miles from town. Experienced guides; large boats; Free tackle and coffee. 598-3366 and 529-4164.

Victoria Theatre Guild Presents
"THE KILLING OF SISTER GEORGE"
by Frank Marcus
Tonight Thru. June 10 (Except Sun., June 4)
Curtain Time 8:15 p.m.
at LANGHAM COURT THEATRE
Box Office open 3:30-7:30 p.m. (Except Sun., June 4)
Phone: 384-2142 Tickets: $3.
Sr. Citizens and Students—$2. (Mon. thru. Thurs.)

The Transcendental Meditation™ Program
Invincibility for Canada
Free Introductory Lectures
VICTORIA TM CENTRE
Every Wed. & Fri., 8 p.m.; Every Wed. 12:30 p.m.
1270 Pandora Avenue, 383-9822
Sponsored by the International Meditation Society

Notice of Public Hearing

Ottawa, May 30, 1978

COMMENCEMENT OF PUBLIC HEARING JUNE 12, 1978, OTTAWA, ONTARIO

The Canadian Radio-television and Telecommunications Commission will hold its Public Hearing at the Government Conference Centre, 2 Rideau Street, Ottawa, Ontario commencing on **June 12, 1978 at 2:00 p.m.** instead of 9:00 a.m. as previously announced.

Lise Ouimet,
Secretary General.

CRTC — Public Notice 1978-78

Canadian Radio-television and Telecommunications Commission
Conseil de la radiodiffusion et des télécommunications canadiennes

Star Wars no fame route for some

By GREGORY JENSEN

LONDON (UPI) — *Star Wars* was a passport to fame and fortune for many, but not for the actors inside good old C3PO and big bad Darth Vader.

"I'm far better known in this country as the Green Cross Man than I am as Darth Vader," said David Prowse, a hulking body builder whose "Green Cross" career helps save children's lives.

After he climbed out of C3PO's golden shell, British actor Anthony Daniels found London producers tended to feel he "only plays machines." So lately Daniels has been touring South Africa in an American play, with fame and fortune still far off.

"This non-recognition business gets really silly at times," Prowse said in an interview.

"I was making a Green Cross appearance in a school up north, and out of the blue somebody said, 'Hey, did you know Darth Vader is coming to meet you?' Well I mean, I played the part in the movie, and how could I come to meet me? I could only roar back, 'Don't be silly — I'm Darth Vader.'"

Acting is only one of Dave Prowse's three careers. The most interesting is his life-saving traffic safety career.

Britain's Ministry of Transport set out three years ago to cut the number of small children killed and maimed in traffic accidents by drawing up its "Green Cross Code" — essentially a guide on crossing streets safely. Prowse, now 42, was hired to take the message personally to kids.

"In that time the number of road accidents over-all has gone up five per cent," Prowse said. "But among the kids I'm concerned with — the 5 to 11 age group — accidents actually have fallen five per cent.'

Prowse punches home his traffic safety message partly through his awesome size — he stands 6 feet, 7 inches, weighs 260 pounds, and once was an Olympics weightlifting contender.

In another of his careers he is a fitness expert, helping some 200 patrons tone their muscles in his Dave Prowse Fitness Centre in central London.

Prowse considers his traffic safety role "my biggest-ever commitment. I keep seeing my own three kids in the ones I talk to. It's a great incentive to do it well."

On three or four Green Cross tours a year, hitting up to three schools a day, Prowse gives 500 small children at a time "a kind of one-man show to catch their interest — hand balances, flexing my pectorals, that sort of thing."

Then comes the traffic safety lesson.

Downcast actress saved by the bell

Tears to success

HOLLYWOOD (UPI) — It doesn't matter that you're young, beautiful and talented in Hollywood. It helps to have those qualities going for you but they aren't enough.

Karen Machon, who costars in *Operation: Runaway*, learned the hard way.

Karen is blonde, brown-eyed, shapely, intelligent and a trained actress who worked off-Broadway and studied her craft in New York.

She paid her dues making commercials. She worked for four years with a little theatre group. She won a small movie role in *The Mollie McGuires* eight years ago. She kept an apartment in Manhattan and flew to Hollywood for occasional parts in episodic television.

Karen, like thousands of other young actresses, endlessly auditioned for movie and television roles.

The big break never happened. And after a decade of trying, Karen began to think it never would.

Karen lost confidence in herself both as an actress and as an individual. She underwent analysis. The rejection finally got to her.

Karen decided to leave New York to live full time in a cabin in the Malibu mountains of California.

But she was saved by the bell. The telephone bell.

She said the night before she had planned to leave Hollywood, her agents called her.

"They said I was absolutely perfect for a part in a new series, *Operation: Runaway*.

"I'd been told the same things so many times I couldn't take it any more. I told them to forget about it. I'd made up my mind to go to New York. They finally convinced me to go in for a reading.

"I managed to book a later flight the same day.

"Three days later, my agents called again to tell me I got the part. I was floored. I didn't know anything about the series. I wasn't even aware that Robert Reed would be playing the starring role.

"Maybe I just had to go through all the disappointment and waiting so I could find myself."

ESQUIMALT SPORTS CENTRE
ROLLER SKATING TONIGHT
7:30 to 10:00
Skate Rentals Available
Everyone enjoys skating at the Big E

FIRST "THE OMEN"... NOW THE RESTRICTED REDEEMER SON OF SATAN
AT 7:15 AND 9:00 P.M.
ENDS THURSDAY
WARNING: Some gory and frightening scenes. (B.C. Director)
TOWNE
808 DOUGLAS 6-4x 382-5922

LAST 2 DAYS
BEST PICTURE • BEST ACTRESS • BEST DIRECTOR • BEST SCREENPLAY
"ANNIE HALL"
MATURE
NIGHTLY AT 7:00 AND 9:00 P.M.
QUADRA THEATRE
QUADRA AT HILLSIDE 382-3370

CANADIAN ODEON Theatres
THANK GOD IT'S FRIDAY
Special Guest Stars DONNA SUMMER and THE COMMODORES
After 5,000 years of civilization — we all need a break.
GENERAL
MATINEES FRI., SAT., SUN. 1:30, 3:10, 5:05
NIGHTLY 7:10, 9:10
odeon 2 — 790 YATES STREET 383-0513

ALLEN KLEIN Presents
ANTHONY QUINN — JACQUELINE BISSET
THE GREEK TYCOON
WARNING: Occasional nudity, frequent coarse language. (B.C. Director)
MATURE
ENDS THURSDAY
NIGHTLY 7:15, 9:15
odeon 1 — 790 YATES STREET 383-0513

WARNING: A ribald medical comedy; some swearing and coarse language. (B.C. Director)
"WHERE DOES IT HURT?"
A CINERAMA RE-RELEASE
COUNTING HOUSE 1 — BROAD AT BROUGHTON 383-5434
NIGHTLY 7:00, 9:15
PETER SELLERS

Where were you in '62?
American Graffiti
GENERAL
haida — 806 YATES STREET 383-4270
MATINEES FRI., SAT., SUN. 1:30, 3:15, 5:10
NIGHTLY 7:15, 9:25

LOUIS MALLE'S Pretty BABY
MATURE
BROOKE SHIELDS
KEITH CARRADINE
SUSAN SARANDON
NIGHTLY 7:00, 9:10
COUNTING HOUSE 2 — BROAD AT BROUGHTON 383-5434
WARNING: Some nude and suggestive scenes. (B.C. Director).
RESTRICTED

FAMOUS PLAYERS THEATRES
Nightly at 7:00 and 9:00 p.m.
Starring: Jose Ferrer and Gordon Pinset
WARNING: Occasional swearing. (B.C. Director)
WHO HAS SEEN THE WIND
A Celebration of Life
OAK BAY — 2184 Oak Bay 598-2213
Allan King's Film GENERAL

WARNING: Parents — some frightening scenes. (B.C. Director)
Weeknights at 7:00 and 9:00 p.m.
ENDS THURSDAY
MIA FARROW — KEIR DULLEA
"FULL CIRCLE"
Most nightmares end at daybreak. This one was just beginning.
CORONET — 836 Yates 383-6414
MATURE

WINNER OF 3 OSCARS
Nightly at 7:00 and 9:00 p.m.
ENDS THURSDAY
JULIA
Based on a true story.
ROYAL — 805 Broughton 383-9711
MATURE

CAPRICORN ONE
CAPITOL—Weeknights at 7:00 and 9:00 p.m.
TILLICUM — GATES 6:30, SHOW DUSK
ADDED ATTRACTION DRIVE-IN ONLY
"CROSSED SWORDS"
MATURE
CAPITOL — 805 Yates 384-6811
TILLICUM DRIVE-IN — Burnside at Tillicum 382-7531
Would you be shocked to find out that the greatest moment of our recent history may not have happened at all?
Starring: ELLIOT GOULD, JAMES BROLIN

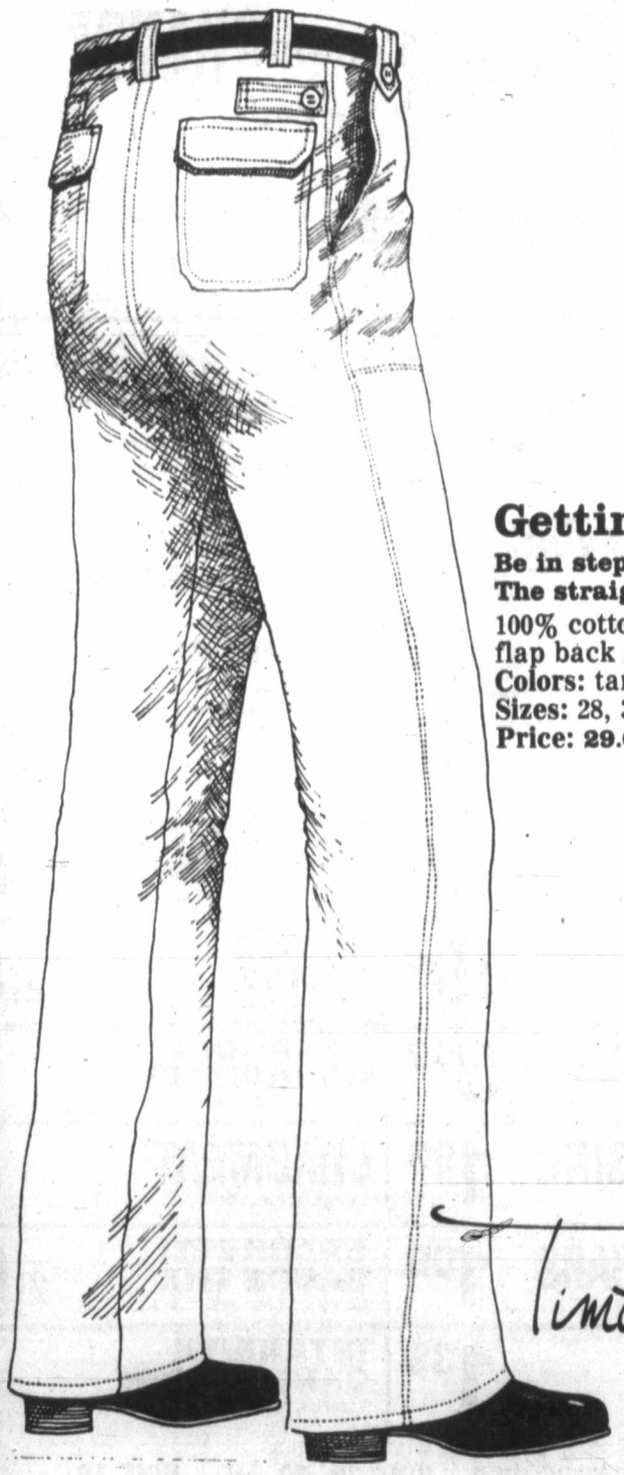

Getting straight
Be in step.
The straight leg is what's new.
100% cotton,
flap back pockets.
Colors: tan and ecru
Sizes: 28, 30, 34, 36
Price: 29.00
Timothy E.
Timothy E., Dept. 329, Main Floor
EATON'S
6-6x

Environmentalists fight to save Canadian Galapagos from logging

'Moresby plants link with prehistory'

A Queen Charlotte Islands wilderness area with plants predating the ice age and rare animal species is being threatened by logging, environmentalists charged this week.

The 1,436-square-kilometre proposed Southern Moresby Wilderness Area has amazed international naturalists who call it the Canadian Galapagos.

Federal parks officials have named the area one of three world heritage sites in Canada. Other sites are a Viking landing area on the Labrador coast and a glacial region on the B.C.-Alaska border.

The provincial government has announced its intention to uphold a treefarm license in the Southern Moresby wilderness granted to Rayonier Canada, a subsidiary of ITT of New York.

The government can halt logging in the wilderness area if it wishes.

The proposed Forest Act automatically approves logging operations without recourse to public hearings, "where the facts could be laid on the table and the unique value of this area exposed to public view," Sierra Club regional representative Bob Nixon said this week.

Naturalist George Sirk, former member of the provincial Ecological Reserves Committee, said parts of the Southern Moresby were untouched by the last ice-age and have alpine plants found nowhere else in North America.

"To say that logging would damage this kind of habitat is an understatement," Sirk said.

Bones of the 80-centimetre Dawson Caribou have been found in the wilderness, and zoologist Dr. Ian McTaggert-Cowen has said that although the animal is believed to be extinct, the Southern Moresby may harbor a living example.

The Islands Protection Society, an environmental group on the Charlottes trying to save the wilderness area, asked Recreation and Conservation Minister Sam Bawlf last week to declare the area a wilderness preserve and added up a list of the area's assets, including:

- Three unique bird species—the Sawhet owl, the hairy woodpecker and Steller's jay.
- Ten indigenous plant species.
- Protected ground nesting sites for puffins, Cassin's auklet and "literally thousands of ancient murrelets."
- Nesting for more than a quarter of the total population of seabirds known to nest on the B.C. coast, including a substantial number of B.C.'s endangered Peregrine Peale falcons.
- Haven for unique subspecies, and has more indiginous species than any region in Canada, including the world's largest black bear.
- Contains more than 75 per cent of the remaining largest and tallest virgin western red cedar, Sitka spruce, and western hemlocks in the southern half of the Queen Charlottes.
- Has 42 lakes, with biologically unique fish, such as the individual stickleback.
- Largest sealion rookeries in the Canadian Pacific.
- Numerous Haida archeological sites including several major villages abandoned less than 100 years ago, and the largest remaining numbers of standing totem poles.

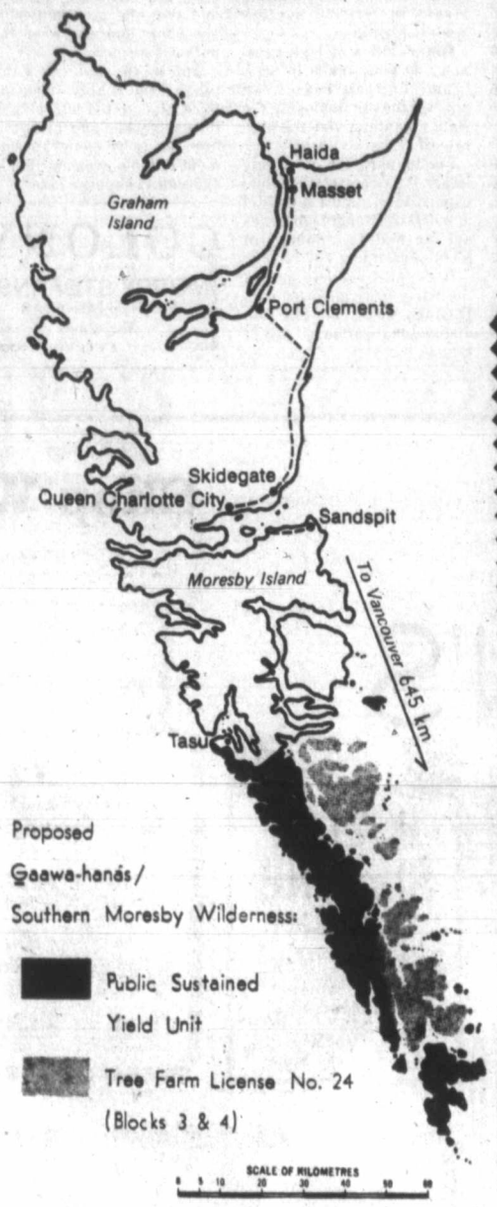

Bus line merger urged in report

Canadian Press

Municipal Affairs Minister Hugh Curtis said Tuesday that an interim report on the future of Pacific Stage Lines and Vancouver Island Coach Lines recommends the merging of the two provincially-owned bus systems.

Curtis said in an interview the recommendation is sensible and is the only recommendation of several made in the interim report which can be considered final.

He said it does not make a great deal of sense for the government to own two bus lines in competition with each other.

The minister said all the recommendations require further study before a final decision on the matter is made.

The joint ministry-B.C. Hydro committee set up in April is expected to have its final report completed by mid-summer, Curtis said.

Prices in Effect Wed., June 7 - Sat., June 10

Louie's FOODS
307 OLD ISLAND HWY.
MON.-SAT. — 9 to 9:30 p.m.
SUNDAYS and HOLIDAYS 10 to 9 p.m.

We Reserve The Right to Limit Quantities — While Stock Lasts

GAINERS R.T.S. COTTAGE ROLL 1.49 lb.

AVOCADOS Size 84 5/1.00

FRESH PORK BUTT Bone-In 1.09 lb.	MAPLE LEAF CHOPPED HAM LOAF 6-oz. pkg. 2 for 1.00	MAPLE LEAF SLICED BEEF BOLOGNA 1-lb. pkt. 79¢ lb.	GR. A CROSS RIB ROAST Bone-In 1.39 lb.	McCAIN FROZEN PEAS 2-lb. bag 69¢ ea.	EGGO WAFFLES Regular, 11-oz. 65¢ ea.
KRAFT PARKAY MARGARINE 3-lb. 1.69 ea.	ISLAND FARMS ICE CREAM 4-Litre 2.59 ea.	LIPTON ICED TEA 10-oz. tin 4 for 1.00	SHAKE & BAKE BAR-B-QUE STYLE Small Pkt. 79¢ ea.	ARCTIC POWER DETERGENT 6-lt. 2.39 box	PUREX TOILET TISSUE 4-roll pkt. 99¢ ea.
ROYALE PAPER TOWELS 2-Roll Pkt. 95¢ ea.	DR. BALLARD'S BURGERBITS 10-Kg. 4.89 ea.	DR. BALLARD'S DOG FOOD Beef, 25-oz. tin 2 for 69¢	OLD DUTCH POTATO CHIPS Large Box 65¢ ea.	FRESH CORN 7 for 1.00	Size 138 ORANGES 6 for 1.00

Public Announcement

Ottawa, June 1, 1978

CABLE TELEVISION SERVICE TO JOLIETTE QUEBEC AND SURROUNDING AREA

The Canadian Radio-television and Telecommunications Commission, on May 29, 1978, issued a Public Announcement giving notice that it has received an application for a licence for a cable television broadcasting undertaking to serve Joliette, Quebec.

Other persons wishing to submit a similar application for Joliette, Quebec and area are requested to formally state their intention to do so, to the Commission, on or before July 3, 1978.

Copies of the complete text of this Public Announcement are available at the CRTC office, Central Building, Les Terrasses de la Chaudiere, 1 Principale Street, Hull, Quebec, the Western Regional office, Room 1860, Daon Building, 1050 West Pender Street, Vancouver, British Columbia and the Montreal Regional office, Suite 2114, 800 Victoria Place, Montreal, Quebec.

Lise Ouimet,
Secretary General

Canadian Radio-television and Telecommunications Commission
Conseil de la radiodiffusion et des télécommunications canadiennes

Tenants' letters solicited

A concern by Saanich Ald. David Paterson that the rights of tenants would not be protected has resulted in council delaying action on a request to convert to strata title a 46-unit apartment complex on Shelley.

Paterson won council support for his proposal that the application be referred back to the planning committee so that letters could be obtained from residents stating their views on the proposal.

Despite an assurance to the contrary from Thomas Loney, representing the applicant, Paterson said he was concerned tenants not wanting to purchase units would be adequately protected.

Loney said the units are housed in five buildings built in 1964.

Before council approves the scheme the buildings would have to be upgraded to meet National Building Code fire rating requirements, council was told.

Latest statistics from Central Mortgage and Housing Corp. showed a 2.3 per cent vacancy rate in Saanich, municipal planner Gil Laurenson reported.

In other business, council:

Endorsed an application to rezone an 18,00-square-foot parcel of land on Haultain from personal care to residential. Until last year the building was used an institutional residence for youngsters in need of psychiatric treatment.

Denied a request to rezone property at 1291 Hastings Street to permit construction of a duplex.

Approved the rezoning of a duplex at 1578-1580 Derby Road into two strata lots.

OUR WEDNESDAY SPECIAL

Steak & Lobster

A luscious New York steak. East Coast lobster tastefully seasoned with lemon, garlic and sherry and served with a generous helping of hot drawn butter. Plus all the trimmings including hot homemade bread, soup du jour or chef's salad baked potato and garden fresh vegetables.

18.50 for two

RESERVATIONS, PLEASE
270 Government Street 384-7151

THE JAMES BAY INN
A Seal of Hospitality
5-30

The Victoria Society of Artists
presents
AN EXHIBITION OF PAINTINGS
at the
MAYFAIR MALL
3125 Douglas St.
JUNE 5-10
Store Hours

EATON'S

Shop Wednesday 'til 9:00 p.m.

In the interest of better controlled laundry: Eaton's presents the Deluxe Viking automatic washer. On sale now for

419.99

You choose the exact water level for each load, the cycle, the appropriate temperatures, and either of 2 speed combinations. The personal touch without hand-washing. This Viking washer has 7 cycles, including "Super Permanent Press" which cools the clothes before spinning, helps prevent wrinkles. The "Soak Cycle" loosens heavy soil and stains. You also choose from 5 wash/rinse temperature combinations. The large 18-lb. tub capacity allows you to do it all at once or a bit at a time. In white and Harvest Wheat.

419.99

Matching Deluxe Viking dryer. This Viking dryer features 4 cycles and 3 heat selections. It has a safety door switch and a safety start. A full width door for easy loading and unloading. And, just for you, a drum light so you can find that brown sock. White or Harvest Wheat.

299.99

Major Appliances, Dept. 257, Main Floor, Home Furnishings Building

Also available at or through Eaton's Duncan

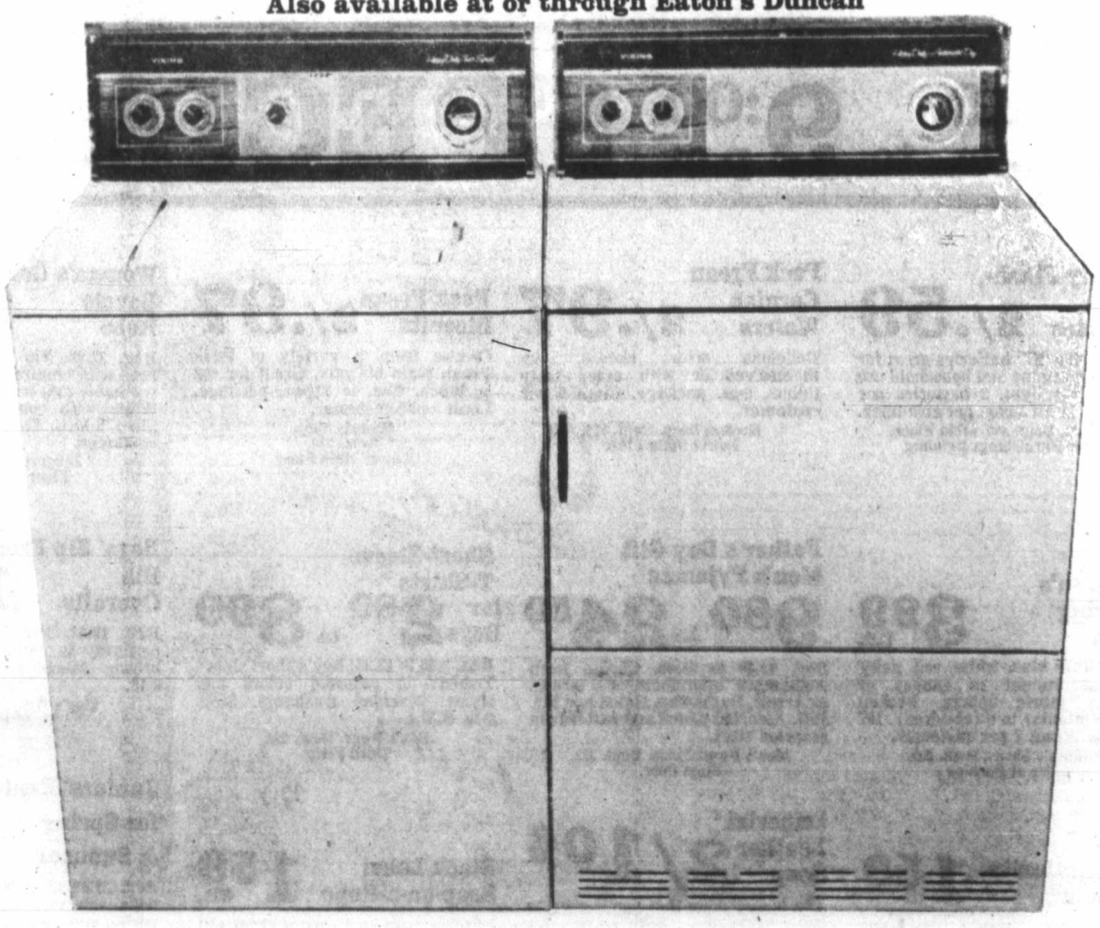

388-4373. Store Hours: Monday, Tuesday, Saturday 9:30 a.m. to 5:30 p.m. Wednesday, Thursday, Friday 9:30 a.m. to 9:00 p.m.

U.K.'s long-suffering taxpayers revolt

By WILLIAM TUOHY
Colonist - Los Angeles Times Service

LONDON — Britain's long-suffering taxpayers, after years of placidly accepting increased levies, appear at long last to be getting angry.

They are translating their anger into votes at the ballot box, and the high rate of taxation promises to be a major issue in the next general election.

The opposition Conservative Party has demanded lower taxes as a major plank in its platform. The small Liberal Party also has called for lower taxes, particularly shifting incomes taxes to indirect taxes.

Even the Labor Party, long the exponent of higher taxes for public services, has been forced to bow to the anti-tax groundswell, and recently lowered the tax rate slightly.

Most observers believe that the next general election will be held this fall, probably in October, and political analysts forecast that all three parties will try to get on the anti-tax bandwagon.

Labor Party leaders are expected to suggest that they actually have shifted the tax burden from the poor to the rich, but this view is expected to be hotly disputed by the Conservative Party. It believes that both the rich and poor have suffered from the government's taxation policy.

The Conservatives charge that the high taxation policy not only has deprived persons of earnings but also has discouraged both personal and corporate initiative in Britain.

Certainly British taxes are among the highest in the world. The rate on income taxes runs to 83 percent on salaries of $42,000 and above, and the rate for unearned income soars to 92 percent.

British families are subject to a 25 percent tax at the lowest income level — from zero to $1,400.

Britons who own homes or apartment leases also pay local taxes, varying widely depending on the size of the dwelling and the area.

And while the British do not pay sales tax on food staples, they are subject to an 8 percent tax on most durable goods, rising to 12 percent for luxury items.

Britons also are subject to a variety of other taxes: corporate, capital transfer, capital gains, land develoment, car, customs, license duties, TV sets, alcohol and tobacco, and others.

In return, Britons receive a wide range of benefits ranging from health and dental care to pensions, old age and unemployment payments.

While property taxes are generally lower than in the United States, those burdened with high income taxes have complained through the ballot box in recent local council elections.

Voters have begun to rebel against elaborate local community centres — financed by property taxes — which tend to run into millions of dollars by the time they are built.

In the past few years, more and more local council boards have shifted from Labor to Conservative majorities in the council elections. And the Conservative Party, which has been running neck and neck with Labor in the polls, is gearing up a campaign for the coming elections which will heavily emphasize the tax issue.

The Tories hve designed bumper stickers that read: "AXE TAX. VOTE CONSERVATIVE."

And their pamphlets declare the conservatives will:

—Cut income tax and leave more money in your pocket.

—Stem the flood of new taxes.

—Lighten the tax load on small business.

—Free those on the lowest pay from income tax.

—Bring down the higher rate taxes.

—Simplify the tax system, making it easier to understand.

—End wasteful government spending.

The pamphlet quotes Conservative Party leader Margaret Thatcher's statement: "Our aim is to make tax collecting a declining industry. There are more civil servants in the Inland Revenue than there are sailors in the British Navy."

The army of tax collectors is given its direction by the country's budget, usually presented by the Chancellor of the Exchequer in the spring, which, based on expected expenditures, sets the tax rate for the forthcoming year. It can be changed if circumstances require.

The proposals are embodied in the finance bill and sent to the House of Commons for approval — though some of the new tax changes may come into effect as soon as they are announced, enabling the govenment to collect duties provisionally, pending enactment of the finance bill.

The House of Commons, in turn, might amend the finance bill, changing the taxes recommended by the treasury.

The high taxes set by the Labor Government will be challenged by the Conservatives during the election campaign.

The Tories stress that high taxes at the top end of the income scale has dampened capital investments and thereby caused the loss of many potential jobs in Britain.

Further, many executives and potential investors have gone into tax exile abroad, denying the country both their taxes and their talent, the Conservatives say.

At the same time, the high rate of taxation in the lowest income scale has created a "poverty trap," tax opponents say, which makes it more profitable for a person to go on welfare than to work for a living.

The Liberal Party would like to see a maximum tax limited to 50 percent of earned income and 70 percent of investment income.

The Liberal Party also wants to reform the tax structure, shifting some of the income taxes to indirect duties. Their slogan is: "Tax as you spend, not as you earn."

Accoring to the Liberals, this allows a taxpayer to decide, to a degree, how he wishes to spend his money and be taxed. Even if the sales taxes on some durable goods were sharply increased, for instance, a person at least would have the option of whether or not to purchase a heavily taxed item.

Liberal Party members say that "resentment is fast rising" among many income levels in British society against high taxes.

Some critics of high taxation cite polls taken in Scotland showing that even among the unemployed the chief complaint was the high rate of taxes.

In the past, the governing Labor Party has made public expenditure almost a politicl act of faith, and high taxes are needed to finance tht level of spending.

In the past, the left wing of the party has called for confiscatory taxes on the rich and nationalization of most of British industry.

However, the feeling is growing among labor moderates that taxes are too high and that the government is absorbing too much of the national income.

But in the coming campaign, the Labor position must placate the left wing of the party while appealing to a broader, more moderate segment of the electorate that is opposed to skyhigh taxes.

Major issue for election?

COLONY MOTOR INN
MORRY STEARNS
AT THE PIANO BAR
385-2441 6-10
COACHLIGHT ROOM

9% PRIME55
• 1 Year Savings Certificates
• Withdrawable at 9%
WESTCOAST SAVINGS CREDIT UNION

LOVE IT

MAZDA GLC HATCHBACK
$3828
With its stylish good looks and 50 MPG HWY and 39 MPG CITY you can't help but love our great little car. 5-30
pacific mazda PEUGEOT
810 Johnston 385-1451

Shop Wednesday 'til 9:00 p.m.

EATON'S

3.49
Now that's a great price for a man's good-looking sandal. It's yours at Eaton's.

Men's Vinyl Constructed Sandal
Don't let the price scare you — this is a nice looking, cool sandal. Vinyl constructed with cross over straps and foam composition sole. Comes in tan and brown colored vinyl uppers. Sizes 6-12 in full sizes.
Men's Shoes, Dept. 237, Main Floor

BUYLINE 388-4373

7:00 p.m. to 9:00 p.m. SPECIALS
On Sale Wednesday Only
7 p.m. to 9 p.m. while quantities last.
Personal Shopping Only

Mallory Flash-Light Batteries 2/.59
1.5 volt, size "C" batteries great for summer camping and household use in your flashlight. 2 batteries per package. Limit 3 pkg. per customer.
Records, Dept. 560, Main Floor, Home Furnishings Building

Peek Frean Cornish Wafers 2/.97
Delicious with cheese, by themselves or with other tasty tidbits. 6-oz. package. Limit 6 per customer.
Hostess Shop, Dept. 379, Lower Main Floor

Peek Frean Biscuits 2/.97
Choose from a variety of Peak Frean plain biscuits. Great for tea or lunch. 7-oz. to 7½-oz. package. Limit 4 per customer.
Hostess Shop, Dept. 379, Lower Main Floor

Women's Comfortable Boucle Robe 24.99
Reg. 32.00. Zip front style boucle robe with empire waist. Completely washable 75% triacetate/25% nylon. White with contrast piping trim. Sizes S.M.L. 25 Only. Limit 1 per customer.
Lingerie, Dept. 209, Floor of Fashion

Savings Priced Women's Jumpers 18.99 ea.
Women's jumpers in assorted spring colors. Pull-on style with tie belt. 100% polyester for easy care. Sizes 10-20.
Popular Price Sportwear, Dept. 749, Third Floor

Children's Running Shoes 3.99 pr.
Choose from blue, white, red, navy or beige runner in canvas or corduroy fabric uppers. Broken sizes 7 (infants) to 6 (children). 107 prs. only. Limit 2 per customer.
Children's Shoes, Dept. 239, Floor of Fashion

Father's Day Gift Men's Pyjamas 9.80 to 24.50
Reg. 14.00 to 35.00. Choose from well-known manufacturer's names as Arrow, Hathaway, Eaton and Mr. Jeff. Assorted plains and patterns in assorted sizes.
Men's Furnishings, Dept. 428, Main floor.

Short-Sleeve T-Shirts for Boys 2.80 to 8.99
Reg. 3.50 to 13.33. Boy's short sleeve T-shirts in assorted colors and styles. Machine washable. Sizes 8-16. S.M.L.
Boy's Wear, Dept. 232, Third Floor.

Boys' Zip Front Bib Overalls 15.98
Reg. 19.98. Pre-washed denim or corduroy in camel, navy or dark brown. Machine washable. Sizes 8-16.
Boy's Wear, Dept. 232, Third Floor.

2nd Debut with CEF 1200 4.39
For the face that shows more pronounced lines and wrinkles causing dryness. With bonus 8 ml. eye wrinkle cream. 120 ml. Limit 1 per customer. 72 only.
Drugs/Sundries, Dept. 212, Lower Main Floor.

For Regularity Magnolax 1.59
An effective, gentle, pleasant tasting family laxative. 16 oz. Limit 2 per customer.
Drugs/Sundries, Dept. 212, Lower Main Floor

Imperial Leather Soap 2/1.04
The luxury soap that you'll want to use everyday. Bath size for convenience. 4.5 oz. per bar. Limit 8 bars per customer.
Drugs/Sundries, Dept. 212, Lower Main Floor

Black Label Soap-on-a-Rope 1.59 ea.
Yardley soap-on-a-rope a great gift for dad on Father's Day! Something dad will enjoy.
Cosmetics, Dept. 216, Main Floor

Juniors' Pants for Spring & Summer 15.99 ea.
Reg. 21.00 to 24.00. Choose from a wide selection of young women's spring and summer pants. Assorted fabrics and colors. Broken sizes 5-15. Limit 3 per customer.
Peppertree, Dept. 346, Main Floor

Assorted Bedding Plants 2 boxes .99
Choose from a good assortment of vegetable and flower bedding plants. Approximately 5 plants per box.
Garden Shop, Dept. 280, Main Floor, Home Furnishings Building

EATON'S Victoria Room
Buffet Special
Served 4:30 p.m. to 7:00 p.m.
B.B.Q. Chicken 2.49
Tangy barbequed chicken served with garden fresh vegetables and whipped potatoes. Tea or coffee included.
Or order from our regular menu.
Victoria Room Buffet, Fourth Floor

Good Mornings
Bowman 6 till 10am
CFAX 1070

The Daily Colonist.
Section Two Wednesday, June 7, 1978 Page 13

MELRO TOYOTA
ESSO CAR CLINIC
TESTED USED CARS

2,000 jobs dry up as forests rated 'volatile'

By DON COLLINS
Colonist reporter

The weatherman had nothing but gloomy news Tuesday for 2,000 Vancouver Island loggers idled by dangerously dry forest conditions. The five-day forecast carries no hint of rain.

Two area forest operations closed down Tuesday adding an estimated 200 loggers to the 1,800 already sidelined in central and northern Island regions.

In terms of manpower, it meant that almost one in six of the estimated 13,000 Vancouver Island members of the International Woodworkers of America were off the job.

The long dry hotspell hasn't spared any one particular section of the province. A provincial forest protection service official said a "moderate to high" fire hazard label has been applied "pretty well right across the province."

By Monday there were 103 forest fires in the province, 53 of them listed as new that day.

None was reported to be raging out of control, although the largest was estimated to have eaten its way through 500 acres of timber in the Golden area.

On Vancouver Island, the biggest blaze began a few days ago near Port McNeil and was believed to be about 150 acres in size. Like others, it was being fought from the ground and air.

The forest protection officials say some 600 men are "on the fire lines," and 11 air tankers are being used wherever necessary in the province.

The air tankers are the fire fighting planes commonly referred to as water bombers.

"We don't call them that now—they use chemicals and not water," one official said.

Two fires broke out during the weekend in the area roughly lying between Victoria and Sooke, but were quickly controlled.

"They both had potential, but we got on them quickly," a forest ranger said Tuesday.

The worst threat came from a half-acre blaze near Langford Lake, but it was contained by the forest service and Langford firefighters.

"We had that one heavy rain less than two weeks ago, but we've had severe drying conditions ever since," the forest ranger said. "You'd have to say the conditions around here right now are volatile."

The section he was referring to ranges south from Port Renfrew and Mill Bay and takes in several of the lower Gulf Islands.

Closing operations in the area Tuesday were Pacific Logging Co. Ltd., and Canadian Puget Sound Lumber and Timber Co. Ltd.

Loggers working on a B.C. Forest Co. Ltd. contracting operation in the Koksilah Valley were put on early shift —5 a.m. to 1 p.m.

Victoria Plywood operations remained open and logging operations of the Greater Victoria Water District continued on early shift.

Beyond the southern Island, some 1,200 MacMillan Bloedel employees were laid off, along with 600 who work for contractors employed by Crown Zellerbach.

The MB operations affected were at Shawnigan Lake, Chemainus, Northwest Bay, Menzies Bay, Kelsey Bay and Ewe River. Other company operations continued on the special early shift.

Crown Zellerbach closed its Ladysmith, Courtenay and Nitinat divisions, and most of its operations at Nanaimo Lakes.

The company was still carrying out some logging north of Campbell River.

Meanwhile, the five-day forecast called for slightly cooler weather with more humidity today, turning hot and dry again Thursday and Friday.

As the cooling trend set in Tuesday, the high area temperature for the day at Patricia Bay Airport was 21 degrees. That mark was to be reached again today.

"But there is no rain in sight," the weather forecaster said.

Bridgehead for walkers

Steady hands were required Tuesday as workmen for Dura Construction manoeuvred massive prestressed concrete girder into place for pedestrian walkway across Burnside, mainly to serve students at nearby Spectrum Senior Secondary School. Bridge is part of multi-million-dollar upgrading of highway. Meanwhile, a road bridge over the Colquitz Creek for a bypass from Burnside to Interurban is nearing completion, with concrete deck pouring continuing today.

—Colonist photos by Ian McKain

Students on the run stay high in grades

Although they spend less time in academic work than before, Blanshard Elementary students participating in a program stressing physical education perform just as well in the classroom, a study on the Blanshard Project indicates.

The project, initiated in September, 1974, was designed to determine the effect of increased physical activity on attitudes toward school and learning ability of students. In general, students at the school spend an average of two to three hours a week more in physical activity, and a corresponding amount less in academic work than students at comparable schools, UVic professor Fred Martens said in his study of the third year of the project.

Academic test results show that Blanshard children in 1977 are the equal of their counterparts who were tested in 1974, in spite of spending less time in academic work, Martens concluded.

In addition, the attitudes of students toward physical education, themselves, the school, and school work have also improved since the program was started. Parents confirm that the children are more enthusiastic, happier with the school, and more co-operative. Unlike their counterparts in a "composite school" made up of students in several other elementary schools in Victoria, attitudes toward physical education appear to become more positive as students at Blanshard get older.

"Given that the grade sevens have spent four years in the activity-oriented program to one year for the grade fours, these data suggest that children like physical education more the more time they devote to it," Martens said.

"If the proportion of physical activity in the school is increased, academic achievment remains about the same but attitudes become more positive and physical fitness improves," he concluded.

Safety fence approved

Despite a protest by Ald. Geoffrey Vantreight that erecting a fence to protect children from a hazard on Blenkinsop Creek was a waste of money, Saanich's public works committee agreed Tuesday to recommend spending $400 to instal the fence.

"Parents should be looking after their children, not expecting us to erect fences," he said, adding "we're wasting $400."

The safety hazard exists behind homes on Taine Place where a headwall was constructed by Saanich last year to reduce soil slipping in the vicinity of a drain outlet.

During heavy rainfall the water level of the creek rises to a height of five to six feet.

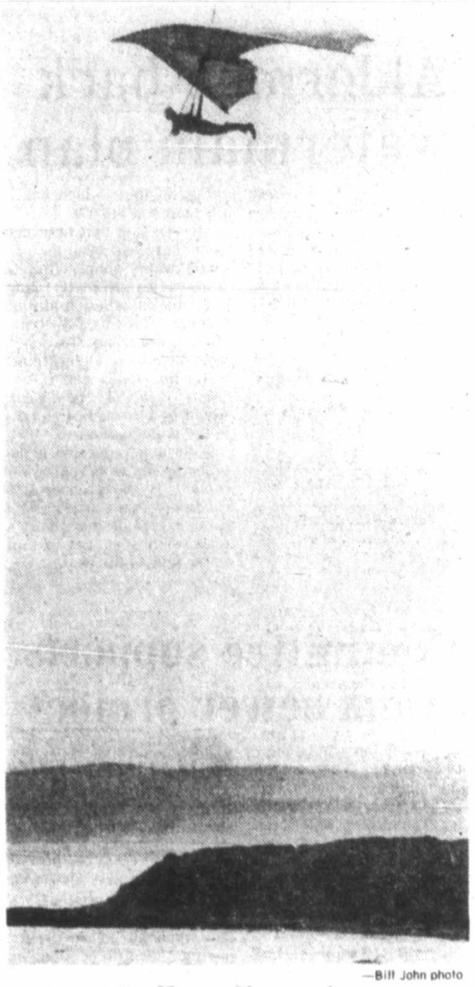

—Bill John photo

Dallas diversion

Who says there's no wind? High above Dallas Road cliffs Tuesday, Lloyd Matthews of Victoria drew scores of watchers, no doubt inspired by the contrast between flying and the past few days of slack weather which has plagued yachtsmen in the world three-quarter-ton racing series.

Saanich fill curbs urged

Property owners adjacent to proposed fill sites will have an opportunity for input before any permit is issued if Saanich council adopts a recommendation of its public works committee.

Aldermen also decided Tuesday that the fill prohibition bylaw adopted two months ago should be amended to cover the posting of signs on any proposed sites.

The action came in the wake of criticism of a fill site on Carey Road by Gordon Taylor, who lives opposite the property.

He complained of trucks continually exceeding the speed limit on their way to and from the site and the noise and dust which residents had to endure.

"The way the municipality acted regarding establishment of this site was nothing short of dictatorship. You gave absolutely no consideration to the feelings of nearby property owners."

Municipal and private trucks were using the site "as well as any other vehicles which can sneak in at night," he said.

Assistant municipal engineer George Gunn said the posting of signs was not considered necessary because filling operations were usually only temporary.

Saanich has searched extensively for suitable fill sites but without much success, he said.

Property adjacent to McKenzie Avenue west of Glanford was one location considered. However, Swan Creek flows through the property and it would have to be completely enclosed to permit use of the land for a fill operation.

The only fill site of any significance would appear to be the Sayward pit, Gunn said.

Paint torch starts $65,000 house fire

An attic and roof fire at a house containing antiques at 1470 Rockland Avenue in Victoria caused about $65,000 damage, a fire department spokesman said Tuesday.

One fireman received burns to the face and another a nail in his foot while fighting the 11 a.m. blaze. Both men were treated at Victoria General Hospital and released.

The fire started accidentally when a man hired to burn paint off the outside of the house with a propane torch set it ablaze, the spokesman said.

Californian leads racers

Penndragon moved into the lead in the world three-quarter-ton championships being held in Victoria this week with a first-place finish in the first of two offshore races in the five-race program.

Skippered by John MacLaurin of Marina Del Rey, California, the boat was first to return on the 79-mile course, which had been shortened from 129 miles because of poor wind conditions. The wind came up during the night, however, and *Penndragon*, which came third in a 25-mile Olympic course race on Saturday, crossed the finish line at 4:36 a.m. Tuesday.

Close behind was *Sachem*, the 1978 Swiftsure winner designed by Britton Chance and skippered by Bill Buchan of Seattle. *Sachem* finished second in both races held so far, and stands second in the over-all point standings.

Third and fourth places respectively in the offshore race went to *Chocolate Chips* from Indiana, and *Rhapsoday* from Edmonds, Washington. They hold the same places over-all, following fourth- and fifth-place finishes in Saturday's race.

Sixth-place finishes in both races earned fifth over-all for *Clockwork Rocketship* of Vancouver, followed by *Spearhead*, Vladimir Plavsic's self-designed West Vancouver contender, which finished fifth Tuesday, improving on Saturday's 11th place finish.

Saturday's winner, *Hagar* of Seattle, did a poor 12th today, and is now seventh over-all.

Lobo of Lake Michigan, Ill., is in eighth over-all, followed by *Gogama* from Vancouver. The only Victoria boat to squeeze into the top 10 was Greg Oliver's *Tapocketa*, which moved from 15th following the first race to a creditable seventh place in Tuesday's offshore, to earn 10th over-all.

Fewer die on B.C. highways

Traffic accidents, injuries and fatalities have again dropped in B.C., the motor vehicle branch said Tuesday.

The branch said in its monthly report that during April there were three per cent fewer accidents compared with the same month a year earlier.

Traffic injuries decreased by 118 to 2,289 and deaths decreased by 15—or 28 per cent—to 39, the branch said.

For the first third of 1978, accidents are up less than one per cent while injuries are down five per cent and fatalities have decreased nine per cent, the branch said.

Provincial spokesmen have credited the province's counter-attack program against drunk drivers and new compulsory seatbelt use legislation for the improved figures.

Beer? Nothing but bitter, gentlemen

It was enough to make a grown man cry in his beer. If he could find any.

Over in Vancouver, negotiators were trying to find a way to avoid a brewery industry lockout and possibly end a strike at the Vancouver operation of Carling O'Keefe.

But in Victoria, where thirsty people panic at the thought of such an eventuality (particularly in a heat wave), the wells were already running dry. The same situation apparently prevailed elsewhere.

A random check showed most hotels had stopped selling take-out beer. And government retail liquor stores, all but skunked earlier, were starting to ration what little supply they were able to come by.

"We've just started limiting it to two dozen beer per person—so they all can be given a chance," said one liquor store employee.

There was still some of the more expensive imported beer on the shelves—but very little in storage.

One hotel spokesman said what beer there was would have to be sold and consumed on the premises. Presumably the stock would last longer that way.

"I'm doing that to keep my staff working," he explained. "If we run out of beer they run out of work."

Then there was the question of running out of time. That possibility appeared to have been lessened, at least for now.

The newly-formed Brewery Employers Labor Relations Association had served lockout notice Saturday on employees of Carling O'Keefe, Labatt and Molson's, and under normal circumstances would have been in a position to close the doors in the Vancouver area, Victoria and Creston Tuesday.

But circumstances weren't normal.

The Brewery Workers Union said this would be illegal because the employers' group had not been accredited. Informal talks began with Labor Relations Board officials Monday and continued all day Tuesday. According to Roy Wainwright, spokesman for Victoria local 280, the LRB has set formal hearings for today on the legality of the employers' council. He charged the employers had refused to negotiate on a plant-by-plant basis and wanted to lock out the unions.

Wainwright said there was no slowdown or work to rule by the union and the beer shortage was "just a panic situation."

The union has refused so far to bargain jointly with the breweries. It was bargaining separately at one point with Carling O'Keefe, but this ended, union officials said, when the brewery suddenly said it was going to be represented from that point on by the new association. Employees in Vancouver have been on strike for two weeks.

If there is to be a lockout, it would affect some 100 union members at the Victoria Labatt operation. On a provincial basis, some 1,200 employees would be affected.

Nine city firms back Blencoe

Nine businesses have responded favorably to Victoria Ald. Robin Blencoe's proposal that senior citizens be given a 10 per cent discount on goods and services.

"The Bay phoned me and wants to talk about the proposal," Blencoe added in an interview Tuesday. At least it wasn't rejecting the idea out of hand, he added.

The nine businesses offering discounts to seniors, he said, included a restaurant, a barber shop, a dry cleaning firm, a bookstore, a health food store and several clothing shops.

Blencoe said he was trying to have the scheme followed up by a senior citizens' organization, such as Silver Threads.

"I think they should do it themselves," he said, adding that more businesses could be recruited to join the effort if the senior citizens conducted a detailed survey, contacting individual businesses.

But Blencoe's biggest hope is that a large department store will see fit to offer discounts to senior citizens. That would really give the scheme a boost, he said.

Eventually, a list of businesses participating in the scheme would be available to senior citizens. Meanwhile, they can obtain the names of firms offering discounts to seniors by phoning Blencoe at his city hall office.

Aldermen back watermain plan

Saanich's public works committee went against an engineering department recommendation Tuesday and will recommend to council extension of a watermain to serve property on Hughes Road.

Municipal engineer Clifford Warren's recommendation that the request by Sidney Meeres, 1742 Hughes, be denied on the grounds of excessive cost and because it was municipal policy to deny requests for watermain extensions outside the urban-containment boundary, was unanimously rejected by the committee.

Cost of the six-inch line is estimated at $18,000.

Meeres said that until last year there had been an adequate water supply from a well on his property. However, the installation of high voltage cables by B.C.Hydro along Interurban Road had interrupted the underground water flow to his well.

The line, Meeres said, would be installed at no cost to the municipality.

Aldermen requested a detailed report be prepared for council on the groundwater conditions in the area as well as an explanation of Hydro's responsibility in the loss of water flow to the well.

Committee supports trunk sewer project

An extension of the city boundary trunk sewer will be undertaken by Saanich this year at a cost of $460,000 if council adopts a public works committee recommendation.

Aldermen agreed Tuesday to recommend the preparation of a loan authorization bylaw for presentation to council later this month. About 75 per cent of the cost will be recovered from the provincial government under the sewage assistance program.

The sewer will be extended from Tolmie Lane at Tennyson to the Blanshard Street extension just south of Short Street.

It is hoped that all necessary approvals will be received to permit the work to be completed before the repaving this fall of Douglas Street, assistant municipal engineer George Gunn said.

Low-profile diplomacy ends

China reasserting itself in Africa

An AP News Analysis
By LARRY HEINZERLING

JOHANNESBURG (AP) — Alarmed at the mounting Soviet penetration of Africa, China is reasserting itself on the continent it once declared "ripe for revolution."

China's new stirring in Africa follows more than two years of low-profile diplomacy that began in late 1975 after huge shipments of Soviet arms and thousands of Cuban troops put the Marxist government of Agostinho Neto in power in Angola.

Peking—along with the United States, Zaire, South Africa and France—backed the losing side in Angola's civil war. But unwilling to risk the wrath of African states supporting the Neto government, the Chinese dropped all support for the Angolan movements fighting the Neto regime.

This and the death of Chinese Communist Party Chairman Mao Tse-tung led to a period of reassessment in China, whose new Africa policy is only now beginning to emerge.

Signs of concern over what the Chinese call the "struggle against (Soviet) hegemonism" have emerged in the last three weeks:

—Chinese Foreign Minister Huang Hua went to Zaire last week for consultation with President Mobutu Sese Seko, pledging aid and support.

Mobutu personally took Huang to Shaba province to stress his claims of Soviet and Cuban involvement in the invasion of mineral-rich Shaba by rebellious Angolan-based Lunda tribesmen.

—Late last month, Mozambique's President Samora Machel met with the current Chinese Communist Party chairman, Hua Kuo-feng, in Peking to discuss the racial turmoil in southern Africa.

—President William Tolbert of Liberia, one of the most pro-Western leaders in Africa, has been invited to China on a state visit beginning June 19.

—Rwanda's president, Maj.-Gen. Juvenal Habyalimana, is scheduled to arrive in China on Thursday for an official visit.

—There have been unconfirmed reports of stepped-up arms deliveries from China via Tanzania for Rhodesian guerrilla forces based in Mozambique.

While the Soviet Union has concentrated on providing arms to its African allies, China has been winning friends quietly through its aid programs.

The Chinese projects include building roads in Somalia, a rice mill in Kenya, a bridge over the Chari River linking Chad with Cameroon and a textile factory in Ethiopia. They also are providing medical technicians in Senegal, helping establish a 500-acre sugar plantation in Sierra Leone and providing technical assistance in a dozen other countries.

The resurgence of Chinese involvement in Africa could serve Western interests in helping to curb spreading Soviet and Cuban influence. But as a reflection of long-standing Sino-Soviet rivalry, it also could contribute to the further fragmentation of troubled Africa, whose countries already are sharply divided into rival ideological camps.

In Zaire, Huang conferred with Mobutu for several days on how best China could support the vast, economically ailing country in the heart of Africa. Huang called the invasion of Shaba not an isolated incident "but part of a world strategy" by the Soviet Union.

Machel's visit to China is regarded as particularly significant in view of the key role Mozambique plays in providing bases for one of the two black nationalist guerrilla armies fighting in neighboring Rhodesia. With Soviet and Cuban backing for Joshua Nkomo's guerrilla forces in Zambia, China apparently is cultivating Nkomo's rival, Mozambique-based Robert Mugabe.

Mugabe, whose forces are doing most of the fighting in Rhodesia, was given red-carpet treatment in Peking last year on a visit. At a banquet in his honor, Mugabe expressed "deep thanks and gratitude to China for actively supporting the people of Zimbabwe (Rhodesia) in their struggle." Then, the New China news agency reported, Mugabe declared the Soviet Union had "ulterior motives" in supporting liberation movements in southern Africa.

Impartial observers say Machel's visit to Peking is not regarded as a decision by Marxist-oriented Mozambique to join the Chinese camp, but as a manoeuvre to maintain an independent stance, playing both sides against each other.

The interpretation of Johannesburg's Die Vaderland, a pro-government South Africa newspaper, however, was that Mozambique is breaking away from the growing Soviet and Cuban influence in the region.

"It is of the greatest importance for both Rhodesia and South Africa and indicates that Machel wants to keep his country out of southern African conflicts involving the Russians and Cubans," it said in an editorial.

TOMORROW DISCO!

LEARN TODAY! Latin Hustle Tango Hustle and more

3 LESSONS
• 1 PRIVATE
• 2 CLASS
$10.00 only

LIMITED OFFER
EXPIRES WED. JUNE 7th
Under 18 must be accompanied by parent

CALL NOW 385-1476

Arthur Murray
FRANCHISED DANCE STUDIO
By appointment
Serving Victoria for over 20 years
715 YATES ST.
MON.-FRI. 12-10 P.M.
SAT. 11-4 P.M.
6-4

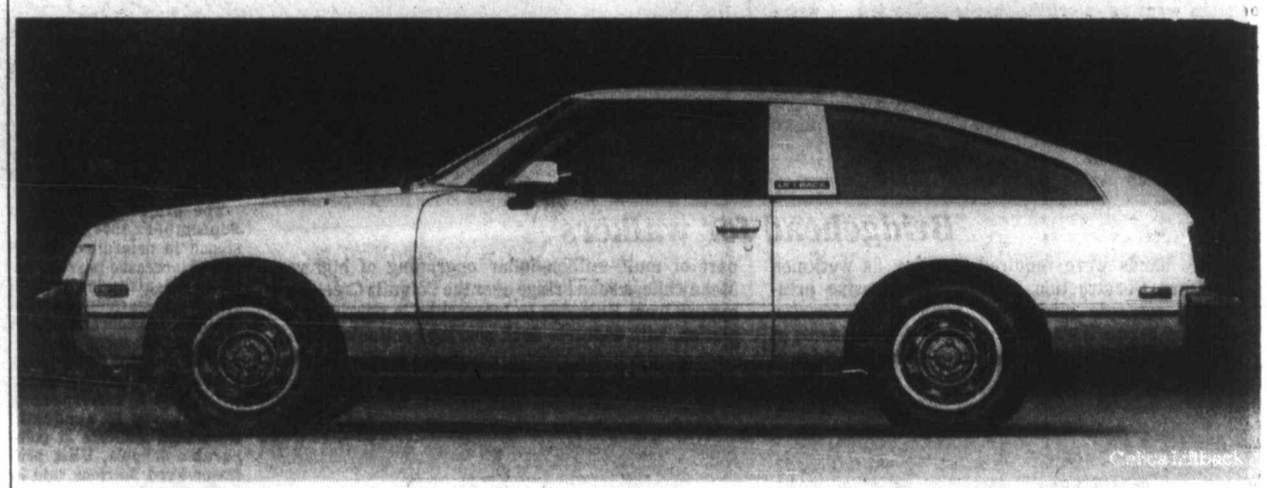

LIFT YOUR SPIRITS

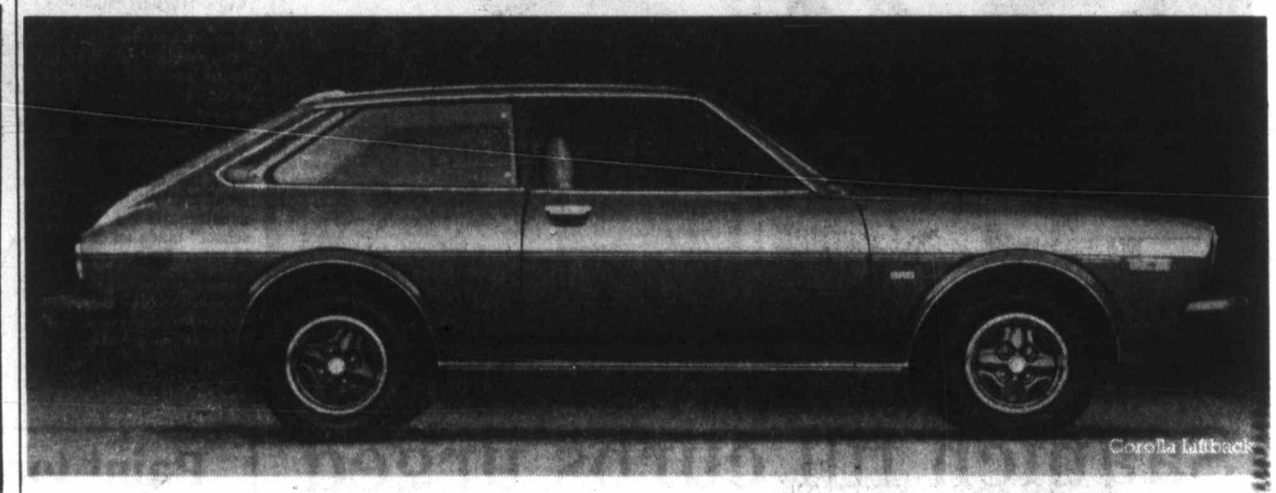

Toyota has a Liftback to set your spirits soaring above the everyday. And yet, with down to earth features and prices, so that owning your perfect Toyota is no fantasy. It's as easy as coming in to your Toyota dealer's showroom.

The Corolla Liftback: Pizazz and practicality in one neat package.

Corolla comes with a 1600 cc engine or an economical, gutsy 1200 cc engine that can really do the job. Estate wagon design, 27.7 cu. ft. of usable rear cargo space, full carpeting, split-back fold down rear seat, MacPherson strut front suspension plus a complete (and we mean complete) range of standard features.

On the 1600 model, a 3 speed automatic transmission is an available option.

The Celica Liftback: Motor Trend's 1978 Import Car of the Year.

There are two aerodynamic models to choose from, the ST and the GT. ST models come with floor mounted 3 speed automatic transmission, AM/FM radio, full fabric upholstery, elegant simulated wood-grain steering wheel, instrument panel and shift knob, plus many, many more standard features.

GT's come standard with 5-speed overdrive transmission, AM/FM multiplex stereo radio, leather wrapped steering wheel and shift knob, fully adjustable driver's seat with a special lumbar support feature and a host of other features. Options include power steering and a sunroof.

Lift off.

What are you waiting for? Come into your Toyota dealer and test drive your Liftback. Today!

TOYOTA

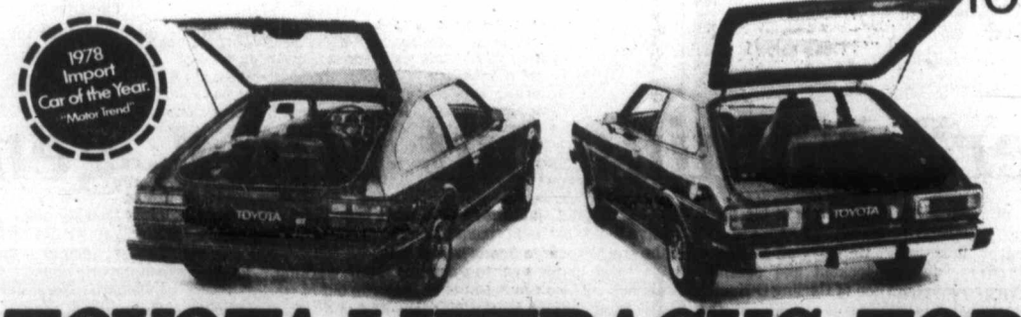

TOYOTA LIFTBACKS. TODAY.

Victoria
Saunders & Hitchman Sales & Service Ltd.
2040 Cadboro Bay Road
Tel: 592-2471
Motor Dealer #01751A

Victoria
Metro Toyota Ltd.
624 Finlayson
(Between Douglas & Burnside)
Tel: 386-3516
Motor Dealer #D00431A

Duncan
C & R Motors (Duncan) Ltd.
6529 Trans-Canada Highway
Tel: 746-5111
Motor Dealer #01858A

K mart
Gives Satisfaction Always!
ON SALE JUNE 7 TO 10

GROW VEGETABLES ORGANICALLY!
WITH
ALASKA FISH FERTILIZER

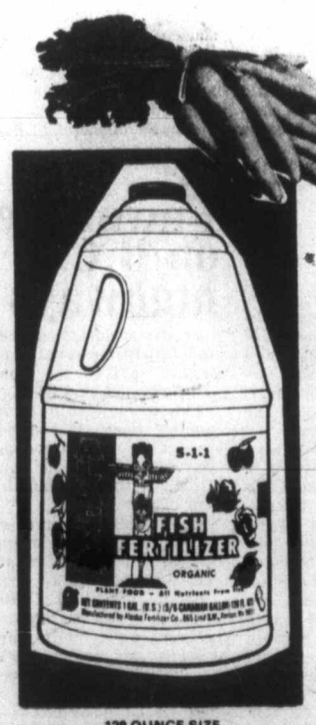

128 OUNCE SIZE

- PURE ORGANIC — MADE FROM ALL OCEAN GOING FISH
- CONTAINS 3 MAIN ELEMENTS PLUS MANY OTHER ORGANIC VITAMINS & MINERALS
- SAFE FOR USE ON THE VEGETABLES THAT YOU WILL EAT
- LEAF & ROOT FEED FOR MAXIMUM INTAKE BY PLANTS
- NO BURN WHEN USED AS DIRECTED
- ECONOMICAL. DILUTE 1 TABLESPOON (25 ML) PER GALLON (5 LITERS) OF WATER
- EASY TO USE — NO TECHNICAL KNOWLEDGE REQUIRED.
- LOOK FOR THE TOTEM POLE — DEPENDABLE QUALITY — ACCEPT NO SUBSTITUTES.

K Mart Regular Price 7.19 ea.
128-oz. size.
K Mart Special Price each 4.47

University Heights Shopping Centre
3986 Shelbourne St. (Saanich) Victoria, B.C.

Relaxed Bob Dylan strolls Santa Monica's streets

Brooding, reclusive image falls by wayside

By ROBERT HILBURN
Colonist · Los Angeles Times Service

SANTA MONICA, Calif. — Bob Dylan the legend seemed unusually relaxed and approachable as he strolled down a Santa Monica street recently. There were few signs of the brooding, reclusive image that has often surrounded him.

It was 11 a.m. and he wanted some coffee. The restaurant closest to his two-storey rehearsal hall wasn't open yet, so he headed for a nearby sidewalk cafe.

On the way, several people recognized Dylan, who has openedhis first Los Angeles concert engagement in four years at the Universal Amphitheatre.

A teen-ager wearing a faded Jackson Browne T-shirt waved as he zipped past Dylan on a skateboard. A man in a white MG convertible slowed for a closer look. At the cafe, a woman at the next table stared for a half hour and then asked in a French accent, "Aren't you Bob Dillon?"

It was inconceivable a few years ago to find Dylan on such public view. An interview was even more unlikely. After a near-fatal 1966 motorcycle accident, Dylan retired to upstate New York to recuperate and — some say — hide from the pressures of rock superstardom.

But here he was — just two days before his 37th birthday — speaking openly and intensely about his music, image, financial troubles and the critics who panned his *Renaldo and Clara* film.

"Reading the reviews of the movie, I sensed a feeling of them wanting to crush things. Those reviews weren't about the movie. They were just an excuse to get at me for one reason or another.

"I think I know what happened. In the '60s, *Time*, *Newsweek* — all those magazines — started calling me the 'father of the revolution,' 'the folk-rock king' and all that stuff. That's what created this 'mythical Bob Dylan' thing.

"So, now, the magazines must figure they made a mistake back then and they've gotta take it down some. I don't know if they'll be successful, but what they say has nothing to do with me. It didn't in the '60s and it doesn't now."

Dylan's retreat in 1966 followed years that overflowed with the pressures of touring, recording and living up to the enormous expectations created by such gripping, anthem-like songs as *Blowin' in the Wind*, *Like a Rolling Stone* and *Times They Are A-changin'*.

Bob Dylan
. . . legend approachable

However much he denied the role, he was looked to as the spokesman for a generation actively involved in the civil rights movement and other areas of sweeping social change.

"I was on the road 150-200 nights a year in those days," he said. "Everything was happening so fast. It was a real danger. I couldn't see how fast I was moving. I was looking at a wall and I didn't know it. But I was racing after something in my music and I hadn't gotten there yet...."

By 1968, Dylan was making records again, but they lacked the intensity and social comment of the early days. Some complained about the change in his music. Some attacked him as having originally used "protest" music just to gain an audience.

Through it all, Dylan kept to himself. He didn't tour again until 1974. But he was bigger than ever. More than 6 million ticket orders were received for his 40 concerts that year. He followed that highly acclaimed series of shows with *The Band* in 1975 with the more informal *Rolling Thunder Revue* tour. But he'll be on the road more this year than at any time since the '60s.

The sold-out seven-night Los Angeles engagement is part of a worldwide tour that has already included Japan and Australia, and next heads to Europe. Dylan also will return to the United States for an extensive tour this fall.

Part of the reason for the concert activity, he admits, is financial. "I've got quite a few debts to pay off," he said, smiling slightly. "I had a couple of bad years. I put a lot of money into the movie (*Renaldo and Clara*), built a big house...and there's the divorce. It costs a lot to get divorced in California."

But Dylan also said he realizes he needs to do more live shows.

"Movies fascinate me, but they'll never take the place of performing. If you are a musician, you need that feedback. Elvis did 30 movies or whatever, but they never were enough for him. He eventually had to go back on stage. Once you pick up the guitar, you can't put it down.

"It's like I have to laugh at Robbie (*The Band*'s Robbie Robertson) in *The Last Waltz* when he talks about giving up the road. It ain't gonna happen. Once you're on it, you're on it...."

Back in the rehearsal hall, Dylan slipped a tape of his upcoming album into the cassette machine. Titled *Street Legal*, the LP will be released next month. Dylan tapped his foot and commented about some of the songs and the arrangements. He seemed especially pleased.

"On this album, I took a few steps backward, but I also took a bunch of steps forward because I had a lot of time to concentrate on it. I also had the band sounding like I want it to sound. It's got that organ sound from *Blonde on Blonde* again. That's something that has been missing."

Because of the much-publicized breakup of his 12-year marriage, several of the songs on *Street Legal* are likely to be interpreted as reflections on that period. But he denied the link.

"I went beyond that," he said. "I cut that whole experience right off. I had some songs last year which I didn't record. They dealt with that period as I was going through it. For relief, I wrote the tunes. I thought they were great. Some people round town heard them. I played them for some friends. But I had no interest in recording them. I wanted to start off new on the album."

Listening to the music, Dylan spoke of his direction and objectives as a songwriter.

"My music comes from two places: white hillbilly music — Roscoe Holcomb, stuff like that — and black blues — people like Son House, Charley Patton, Robert Johnson. These are the two elements I've always related to best, even now.

"Then, all of a sudden in the '60s, I heard Woody Guthrie, which just blew my mind — what he did with a lyric. So, I stopped everything and learned his song.

"That's what kept me going. I wanted to see how far I could take those elements, how well I could blend them together. Sometimes my music has gone a little to one side, then it drifts back to the other, but I'm always headed in the same direction. That's what I hear on this album, too.

"The people who have been into my music realize that. They didn't need the magazines to tell them something was happening. They discovered it for themselves. That's why I have a real strong following. That's why I'm not really surprised when the shows sell out. It's no mystery to me. My audience and I go back a long way."

Despite some exquisite love songs that would have made him an acclaimed songwriter even if he had never written about social conditions in America, Dylan — to many — continues to be looked upon chiefly as a spokesman and commentator.

So, it was only natural to ask him — the most American pop music voice of the 1960s (and beyond) — about the 1970s. He took advantage of the question to again define his artistic position.

"The peculiar thing about the '70s is they're almost over and no one has gotten around to figuring them out," he said.

"The '70s aren't as explosive as the '60s where people were laying themselves on the line every day, but people have to understand everything changes.

"Look at the so-called leaders from the '60s. What ever happened to them? There was Abbie Hoffman, who you never hear from any more. He could be sitting at the next table for all we know. There was Tom Hayden, who's running a children's camp. And Jerry Rubin, who is a sociologist or whatever.

"What did those 'leaders' really do? Maybe they did something then, but what are they doing now? That's the same thing a lot of people say about me: 'He did it then, but what is he doing now...'

"Well, I'm doing what I always did: I'm still playing my guitar and singing my songs."

BEST BUY

MAZDA GLC HATCHBACK
$3828
50 MPG Hwy., 39 MPG City
5-30
pacific mazda PEUGEOT
Johnson 385-1451

Vive La Difference!
The differences are many — better quality, lower prices and on-the-spot typesetting for that rather special job. "Instant" printing? . . . we do it better at
IDEALETTER SERVICES LTD.
2524 Government St. near Bay St.
382-9296 6-7x

ALF BECKER'S CHAIN SAWS
2981 Tillicum Rd.
384-6414

DRY CLEAN Professionally
The Smart Idea!
Add years to drapery life with Sanitone drycleaning.

Dust and soil can ring down the curtain on your drapes long before their time.

Our regular Sanitone drycleaning care keeps your beautiful draperies looking youthful and fresh years longer. The Sanitone process floats soil out, then forms a protective shield to help keep it out. Along with our Sanitone cleaning we will give your Drapes the new look with our "Perfect Pleat" Drapery Service. And as an introductory offer you will save 25% OFF the regular cleaning price.

individual drycleaners
Sanitone
Home Pick-up & Delivery 595-4141
Minimum of $3.00 on all Home Pick-up and Delivery

Sears

Take the plunge! Sporty Speedo fashions put you in the swim in style!

Speedo. A famous name, a famous fit. Air-light skin-tight swimsuits were designed to give you the freedom you need to enjoy your favorite water sports. Lightweight nylon or Lycra® spandex lets you stretch and bend with ease, will flatter your style on the board, on the skis or in the water. Quick drying qualities make them popular poolside too! Summer-right prints and plains won't fade in chlorine. Personal shopping only for Speedo swimsuit fashions.
Women's sizes (includes tall torso) ..... $14.99 to $16.99
Men's sizes $9.49
Girls' sizes $15.99
Boys' sizes $8.49

Sears Sports Centre features Speedo sportswear too!
Men's cotton/polyester shorts have action-cut side vents, inner front pocket and drawstring closure. Steel Blue/White stripe, Red/White stripe or White/Navy stripe. Waist sizes 30,32,34,36,38". 067 RO 486 541B. Only $8.98
Men's rib-knit cotton/polyester t-shirt to team up with the shorts above! Assorted colors with Speedo emblem. Sizes 36(34-36), 40(38-40), 44(42-44). 067 RO 486 088A. $4.49
Youths' t-shirt as above. Sizes 8-16. 067 RO 486 089A. $3.98

Sears Sports Centre (6) Personal Shopping
Advertised prices in effect now through 5:30 p.m. Saturday, June 10, while quantities last.

Simpsons-Sears Ltd.
3190 Shelbourne Street. Lots of Free Parking

Sneak's no snack for Haida

Haida got more than just another killer whale for companion when Sealand moved Miracle over from Oak Bay Beach Hotel. During construction of Miracle's adjoining pool, wild harbor seal, now named Sneak, moved in with Haida, above, who seems to like his company. Killer whales have been known to swallow seals with single gulp but Haida so far has refrained. Miracle, meanwhile, is in excellent health and enjoying star treatment, below, as she learns such tricks as taking herring from mouth of trainer Cees Schrage.

Saanich plea to province:

Lift home-tax burden

Saanich council, bracing itself for a flood of complaints from homeowners who started receiving their 1978 tax notices Tuesday, moved Monday to ask the Social Credit government to relieve the tax burden on those owning their own homes.

A resolution asking the government to "correct the inequity caused by Bill 31 (which revised assessment practices) and reduce the proportion of tax burden on the single-family homeowner," was ratified unanimously by aldermen.

The increase to the average homeowner as a result of the recently-adopted 1978 municipal budget is in the 15 per cent range, but the boost could go as high as 60 per cent in some instances.

Ald. Ian Cass, sponsor of the resolution, said his main objection to the legislation was that it placed an increased burden on home ownership.

"Bill 31 is a discouragement to home ownership. On that basis its wrong."

The Bennett government was being asked to redress this injustice, he said.

"We are asking the premier to introduce further revisions to the act immediately, such that property taxation will be restored to a level bearing reasonable relationship to the demand for services, a relations which Bill 31 in its present form has destroyed."

Cass said the bill has caused a disproportionate and severe tax burden to be shifted to the single-family homeowner.

Liberals, Tories trade barbs on national unity

OTTAWA (CP)—Shouting, arm-waving MPs exchanged harsh charges about national unity in the Commons Tuesday.

Transport Minister Otto Lang said the Conservative party was spreading lies and deceptions and inspiring hate in the West.

He refused Conservative demands that he withdraw his remarks.

James Gillies, Conservative from Don Valley, Ont., said the Liberal party had created alienation in the West and caused the election of a separatist government in Quebec.

The charges were exchanged as the Commons continued debate on the government's sales tax legislation after the Liberal majority passed a motion limiting debate.

Gillies, whose party has been saying that the government proposes to infringe upon provincial sales tax jurisdiction in Quebec and elsewhere, said the myth that the Liberals were supposed to hold Canada together had been dispelled.

"The Liberals have been in authority and they have presided over the decline of Canada," he said.

Heat killed hiker

KEREMEOS (CP)—Heatstroke caused the death of John Scott Atkinson, 20, of West Vancouver, who collapsed Saturday during a Canadian Outward Bound Mountain School hike near here, a post-mortem showed.

RCMP said Atkinson, a UBC student, collapsed from the heat during a hike in the nearby White Mountain region, when temperatures reached 30 degrees.

It was the first death at the school since it opened in 1969.

Almost an anthem: Play it diminuendo

OTTAWA (CP)—Canadians will have to struggle along for some time yet without a national anthem.

They will have to get by with one or two versions of *O Canada* and wait for the day, apparently far off, when it is declared the national anthem.

Government and Opposition MPs say there are more important things to do.

In every session of Parliament since 1972, the government has introduced legislation making *O Canada* the national anthem, but none has got past first reading.

The current bill proposes adopting the commonly-known English version, with the elimination of one "stand on guard" and one "O Canada."

It would go like this: "From far and wide, O Canada, we stand on guard for thee. God keep our land glorious and free."

The French version in the bill is the one now sung.

Deputy Prime Minister Allan MacEachen said Tuesday he intended to let MPs go home for the summer without dealing with the *O Canada* bill.

Why does Canada not have a national anthem?

"Because we always seem to have items that are more urgent from the economic point of view," MacEachen said.

Conservative leader Joe Clark and New Democratic leader Ed Broadbent disagreed about the pressing need.

Clark said he had never even seen the *O Canada* bill or heard the issue discussed since he came to Ottawa in 1972.

"I think there are more urgent matters on our agenda," he said.

Broadbent said it would be delightful for Canada to have its very own real national anthem.

"In terms of symbolism, it is indeed something we should have. We (the NDP) would like to see it brought in and see it passed quickly."

The almost-national anthem became the focus of attention last month when Roger Doucet sang his own words to it prior to a Stanley Cup hockey game in the Montreal Forum, and on another occasion when some Toronto baseball fans booed its French version.

Doucet substituted "We stand on guard for rights and liberty," for "We stand on guard, we stand on guard for thee."

Doucet, who estimates he has sung *O Canada* at least 1,000 times at sporting events, said he wanted to make the song more meaningful and less boring. He was "heartbroken" at the negative reception his innovation received.

The last word on changing our not-quite-national-anthem goes to that great defender of symbolism, former prime minister John Diefenbaker: "If they start tinkering, who knows what Mickey Mouse words they'll wind up putting into it," he said indignantly.

Krishnamurti school grows

Wolf Lake School in Metchosin, associated with the Krishnamurti Education Centre of Canada, will be accepting day students next September, a spokesman said Tuesday.

Located on an estate at the end of Swannick Road, the school has had 10 students in residence for the last year. Plans for next year call for about 15 students in residence and 10 day students, in Grades 7 to 11.

Advertising brings product information to you

Sears

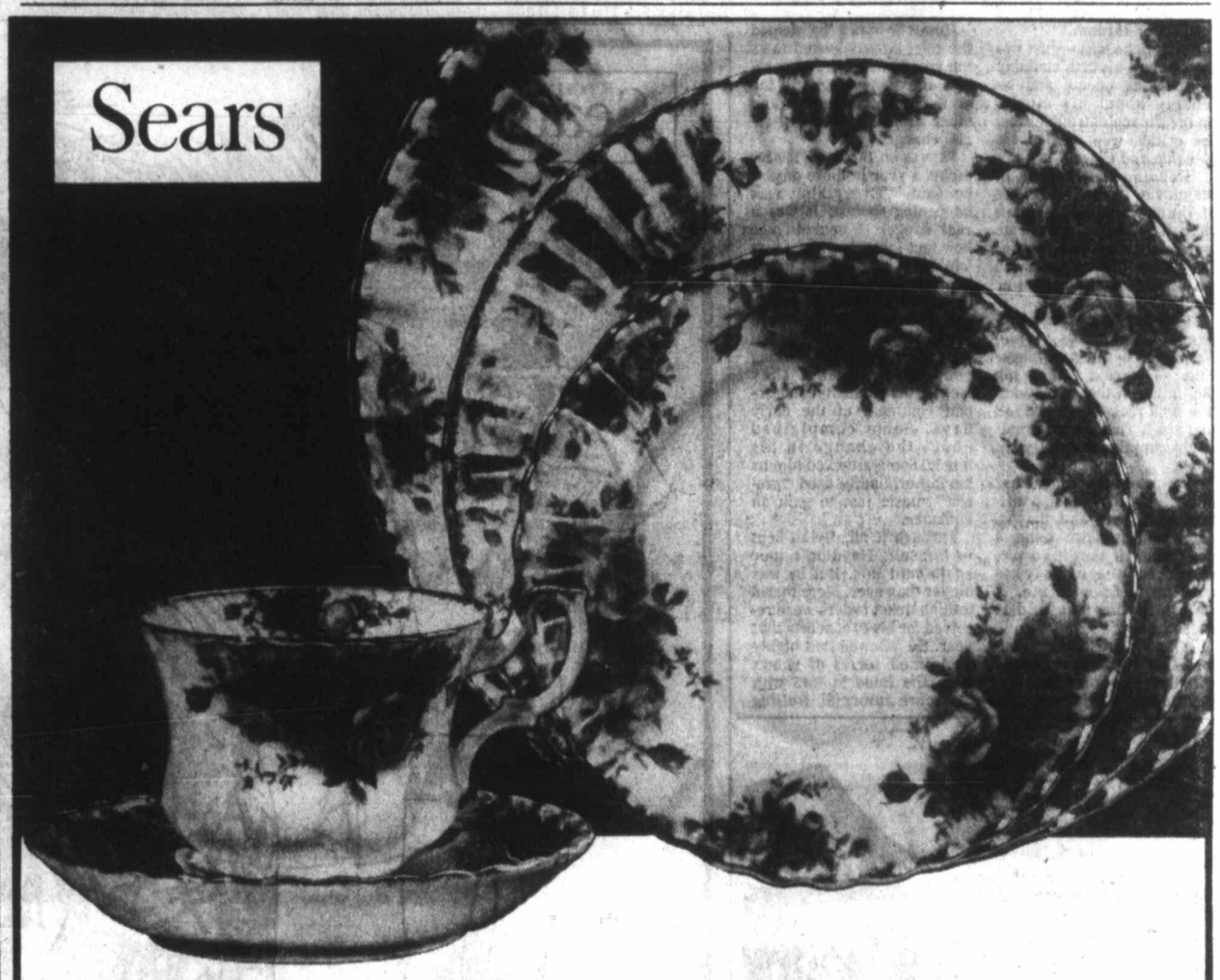

1/3 off Royal Albert bone china

Now is the time to add to or start your set of Royal Albert dinnerware. Fine English bone china of superb quality and beauty. Each piece is guaranteed to be available as open stock for at least 10 years from date of purchase. Buy now and save! **a-Old Country Roses.** Bold Red and Orange dainty blossoms on White. Trimmed with 18K Gold on edge.

Personal Shopping Only!

Item	Lavender Rose Memory Lane Val d-or		Dimity Rose Old Country Rose	
	Reg.	Sale	Reg.	Sale
Cup and saucer	6.95	4.63	7.50	5.00
6" plate	5.00	3.33	5.75	3.83
8" plate	6.75	4.50	7.25	4.83
10" plate	13.25	8.83	14.45	9.63
Fruite nappie	5.25	3.50	5.95	3.96
Cereal	6.95	4.63	7.50	5.00
Oval baker	27.95	18.63	31.00	20.66
Round bowl	27.95	18.63	31.00	20.66
Gravy boat, stand	33.50	22.33	36.95	24.63
13" platter	27.95	18.63	31.00	20.66
15" platter	41.50	27.66	45.95	30.63
Small cream & sugar	10.50	7.00	11.50	7.66
Large teapot	31.95	21.30	34.95	23.30
Cake plate	10.50	7.00	11.50	7.66
Regal tray	6.95	4.63	7.50	5.00
Salt & pepper	9.75	6.50	10.95	7.30
Butter round	11.95	7.96	13.75	9.16
Mugs	6.95	4.63	7.50	5.00

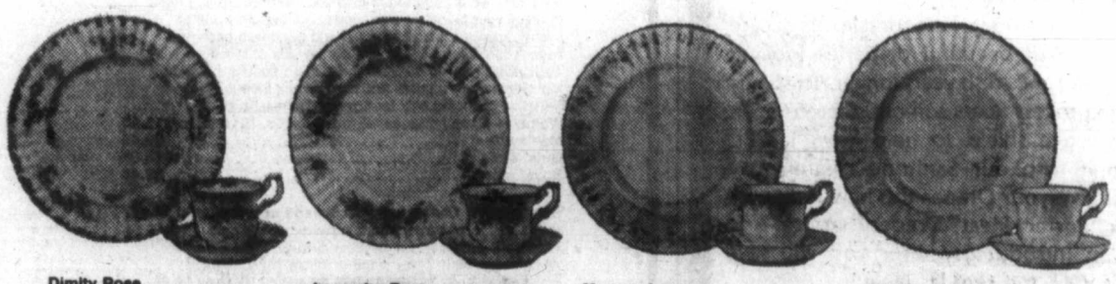

Dimity Rose
Dimunitive Pink clusters on White ground. Delicately edged in 18K Gold.

Lavender Rose
Lovely Lavender rose bud border graces White china background. Trimmed in 18K Gold.

Memory Lane
Dainty Pink and Blue blossoms on White ground. Edged with 18K Gold along a gently fluted rim.

Val d'or
A classic beauty! All White enhanced by an 18K Gold trim on edge.

Sears Dinnerware (21) Personal Shopping

Advertised prices in effect 9:30 a.m. Wednesday, June 7 through 5:30 p.m. Saturday, June 10 while quantities last

Simpsons-Sears Ltd.
3190 Shelbourne Street. Lots of Free Parking

Provincial COURT

Two men arrested following an RCMP investigation into a counterfeiting operation were released Tuesday on $2,500 surety bail each and remanded until next Tuesday for election of trial method.

Robert Gordon Sewell, 20, of 1166 Rhoda Lane, and John Daniel Vosper, 21, of 2792 Millstream, appeared in Victoria provincial court before Judge Fred Giles. They were charged with possession of counterfeit money Saturday when they appeared before Justice of the Peace Jack Fawcett and remanded in custody so that crown counsel Wayne Smith could look into the possibility of interim release.

Police seized about $20,000 in bogus U.S. bills Saturday from the Saxe Point area of Esquimalt.

Sewell was represented by lawyer Scott Marshall while Vosper had Peter Freeman speaking on his behalf.

●

A 23-year-old man charged under another name last week was recharged under his real name Tuesday.

Crown counsel Don Laughton asked that a charge of arson in connection with the April 15 uprising at Jordan River prison camp be read to Clarence William Parenteau. Parenteau was originally charged under the name of Paul Reuben Cardiff but Laughton told the court the real Cardiff, who had his social insurance card and other identification stolen late last year, objected to the use of his name in court.

Parenteau, represented by legal-aid lawyer Brian MacKenzie, was remanded one week for election.

Also remanded for election on charges of mischief causing wilful damage in connection with the Jordan River incident which caused an estimated $200,000 damage to an office-gymnasium-stores complex were 20-year-old William Patrick Puglis and 19-year-old Stephen Michael Filgate. Puglis, also charged with arson in the incident, was remanded until next Tuesday while Filgate was remanded to Friday.

Alfred Eugene Johnny, 32, charged with mischief causing wilful damage to the minimum-security institution, entered a plea of not guilty through lawyer Ted Hanman and a trial date of Oct. 25 was set.

●

A 24-year-old man who broke into a Colwood home Monday evening was given 18 months in jail.

Oswald Benjamin Keith Underwood, 859 Carey, pleaded guilty to a charge of breaking and entering.

Laughton told the court a woman living at 293 Atkins called Colwood RCMP at about 6:20 p.m. Monday about a prowler. Police arrived and found Underwood sitting under a vacant car, Laughton continued, eating from a three-quart container of ice cream and a container of chili which were said to have been taken from a refridgerator at that premise.

Laughton detailed Underwood's criminal history which dated back to April 30, 1971, when he was sentenced to 30 days for uttering a forged document. He was also given one day in jail for mischief on Dec. 2, 1971, fined a total of $150 for false pretences and wilful damage on July 11, 1973, sentenced to 12 months in jail and placed on two years probation for forgery and five more counts of uttering on Nov. 5, 1976, and sent to jail for one month for breaking and entering on Aug. 17, 1977.

Giles gave a 58-year-old man a nominal, one-day sentence and told him to get out of town and "don't come back to Victoria."

Thomas Austin Hesketh, who told the court he now lives in Vancouver, pleaded guilty to causing a disturbance by shouting.

Court was told that Hesketh was in the Vancouver Island Coach Lines bus depot at 710 Douglas Feb. 24 at 3:20 p.m. and was drinking, shouting and swearing, alarming some of the patrons, Laughton said.

Laughton said he did not wish to read out Hesketh's seven-page record of related offences containing 45 convictions.

MacKenzie said Hesketh had not been in trouble with the law for the last four months, which MacKenzie described as a "remarkable feat."

●

Fined $200 for impaired driving was Lloyd Wayne Hansen, 26, of Sturdee in Esquialt.

Accused's car in wrong lane—RCMP

A 19-year-old Colwood man, accused of criminal negligence causing death in a traffic accident Oct. 23, was in the oncoming traffic lane because his Pontiac Trans-Am failed to complete a curve in the 3400-block Metchosin Road, an Victoria assize jury was told Tuesday.

Sgt. Michael Fjermestad, RCMP accident analyst for southern Vancouver Island, was testifying as an expert witness in determining the point of collision and the critical speed of the curve.

Court has been told that Wayne Francis Enger was driving south while Richard Joseph Van Raamsdonk, 22, was driving north in a 1964 or 1965 Plymouth Belvedere on the two-lane road around 1:15 a.m., in pouring rain.

After reviewing a number of factors, Fjermestad said it was his opinion that there was no other conclusion he could come to but that the head-on collision occurred in the northbound lane.

It was also his opinion that the cars, locked together head-to-head, ended up near where the actual collision occurred. From the damage to the vehicles and the rotation of the vehicles, he said, "there is no other answer" but that the Trans-Am failed to complete the turn and slipped sideways into the oncoming traffic lane.

He said the critical speed of the curve under wet conditions—the speed above which a car would begin side-slipping—was 49.71 miles an hour using a low drag factor and 58.1 miles an hour using a maximum drag factor. He described drag factor as the coefficient of friction of a tire to a surface.

Fjermestad said the calculations used to determine the critical speed of this curve under wet conditions were based on a passenger-type vehicle, and generally any normal vehicle would be close.

Speed limit on the road is 35 miles an hour.

Earlier in the trial, the prosecution produced an expert witness who said the Trans-Am speedometer which he saw later was jammed at 60 miles an hour, indicating to him that the car had been travelling at that speed.

But the witness, John William Smith, after being pressed on whether the apparent recorded speed might be different from the actual speed, agreed that a sharp jolt to the face of the speedometer could send the reading up. But providing there was no obstruction, it would return. He said the Trans-Am speedometer cable had been twisted so that the rotating inner cable could not move. Once he freed it, the needle returned to zero.

Dr. Phillip Teal, who treated Enger for five hours in the emergency ward, said earlier that it was his opinion at the time that Enger was at least under the effect of alcohol and probably significantly under the effect of alcohol.

Enger suffered a broken nose and broken collarbone. He was somewhat confused, seemed disoriented and had slurred speech at first, but five hours later he was clearing up mentally—more attentive and co-operative and answering questions more appropriately.

Asked if the symptoms of someone in an accident were similar to someone who has been drinking, he said, "Some, yes, but not all."

The prosecution closed its case Tuesday after calling seven witnesses. The defence called no evidence.

Crown counsel Richard Law, who has been assisted by Ken Salt, and defence counsel Robert Higinbotham are to sum up today after which Mr. Justice F. Craig Munroe is to address the jury.

Shooting case delay approved

A 40-year-old Victoria man, scheduled to stand trial in Supreme Court June 15 on two counts of first-degree murder, will have his case heard this fall instead.

John George Auxi is charged in the shooting deaths of 41-year-old Gizelle Schild and 43-year-old Sandor Kormos in a rooming house at 1242 Fort Dec. 11.

Mr. Justice F. Craig Munroe, presiding at the opening of the spring assize Monday, granted a request to have Auxi's case heard at the fall assize.

Defence counsel K.J. Libby said he was appointed to the case May 26, replacing David Vickers, and that the time available did not allow for proper preparation.

Recycling depot checkups urged

Spot checks of the Capital Region's recycling depot at Borden and McKenzie by Saanich's three regional directors have been suggested by Ald. Ian Cass to ensure an efficient and well-managed operation.

Cass told council Monday that he would like to see unnanounced inspection of the facility to guard against it becoming "an amateurish backwater."

"I was prepared for a two or three-year learning phase," he said. "But it appears the learning phase is still in effect."

Pointing out that he was not condemning the venture, he said he considers the plant worthwhile and it should be encouraged to operate as a well-managed and efficient operation.

Ald. John Mika disagreed with his colleague.

"I'm very impressed with the steady improvements in layout of the building and the entire procedure. It's quite remarkable when you consider they operate on a shoestring."

The discussion arose during third reading of the annual lease agreement bylaw.

About 2,300 tons, mostly newspapers and glass, are recycled annually in the depot which costs about $50,000 a year to operate.

The depot, staffed full-time by three salvagers, is open Tuesday through Saturday.

$15 — $15 — $15
Freshly Emptied
45-GAL. OAK WHISKEY
— BARRELS —
PH. 383-1328

Searchers find pair

PORT ALBERNI—A Victoria couple who failed to return from a weekend camping trip was located about 19 kilometres east of here Tuesday, a search and rescue spokesman said.

The spokesman said Tim Southwood, 23, and Liz Eslev, about 20, were spotted in a wooded area below a road on Mount Arrowsmith by members of a search team. The two appeared to be in good condition, he said.

Rescue workers were deciding whether to walk down to the couple or send a helicopter in to pick them up.

Come wish Mickey "Happy Birthday" on the Great Kraft Disney Whirl.

5 Grand Prize trips! 20 people in all will jet to Florida for a one week holiday, including deluxe hotel, rented car, trips to Walt Disney World and other attractions plus $200 (Canadian) spending money!

The Great Kraft Disney Whirl is a dream trip for kids of all ages! It's your chance to win one of five exciting trips to Florida and Walt Disney World, The Vacation Kingdom of the World: A trip for two, a trip for three, a trip for four, a trip for five or a trip for six. Twenty people in all will jet to Florida for eight days and seven nights. Each travel prize includes return economy airfare, deluxe hotel accommodations, rented air-conditioned Chevrolet Malibu, 2 full days at Walt Disney World, 5 full days at Clearwater with side trips to Kennedy Space Center, Busch Gardens and Sea World plus $200 (Canadian) spending money per person.

At Walt Disney World you can join in the fun of Mickey Mouse's fiftieth birthday celebrations. There'll be all sorts of special events in honour of the occasion.

The more the merrier!

Start saving your KRAFT™ Peanut Butter flavour seals and Universal Product Code* symbols from KRAFT DINNER™, macaroni and cheese, packs now. The more you save and send in, the more people you can take on the trip if you win. Take the kids, the grandparents, your friends too! You could win a trip for up to six people. Here's how the contest works.

To qualify for trip for	Send flavour seals from KRAFT Peanut Butter totalling	OR	UPC* symbols from packs of KRAFT DINNER
2	3 lbs.		12 packs
3	6 lbs.		18 packs
4	8 lbs.		24 packs
5	10 lbs.		30 packs
6	12 lbs.		36 packs

Make sure you mark on your envelope the exact trip for which your entry is submitted. All entries must be received no later than June 24, 1978. Enter as often as you like. BUT MAKE SURE YOU READ THE RULES CAREFULLY!

1500 Other Prizes; 500 Mickey Mouse Watches 1000 Mickey Mouse Mugs

In addition to the "Disney Whirl" Grand Prizes, KRAFT will be awarding 500 Mickey Mouse Watches and 1000 Mickey Mouse Mugs.

TOTAL APPROXIMATE RETAIL VALUE OF ALL PRIZES: $29,335

Rules and Regulations.

HERE'S HOW TO ENTER.

1. Print your full name, address and telephone number on an official entry form from your local grocer OR on a plain 3" x 5" piece of paper. Insert it in an envelope addressed to KRAFT, at the address below. Then, MAIL IT TOGETHER WITH your flavour seals from jars of KRAFT Peanut Butter or Universal Product Code* symbols from packages of KRAFT DINNER, or facsimiles, to:
KRAFT DISNEY WHIRL
P.O. Box 9306,
Saint John, N.B. E2L 4W4

Enter as often as you wish, being sure to mail each entry in a separate envelope and indicate on the envelope the exact trip for which your entry is submitted.

2. 1,505 prizes as described will be awarded. There are 5 Grand Prizes: a trip for two, a trip for three, a trip for four, a trip for five, a trip for six. Each person travelling will jet to Tampa, Florida. Each person will receive return economy airfare, deluxe hotel accommodation for 2 nights in Walt Disney World and 5 nights in Clearwater, plus passes to 24 rides at Walt Disney World, transportation to and tour of Kennedy Space Center, Busch Gardens and Sea World and $200 (Canadian) spending money. Each travel prize includes a rented air-conditioned Chevrolet Malibu for 7 days. From all remaining entries, selections will be made first for 500 Mickey Mouse Watches and then for 1000 Mickey Mouse Mugs.

3. Contest is open to individuals, 18 years of age and over, resident in Canada, except employees, and members of their immediate families, of KRAFT LIMITED, its affiliated companies, advertising agencies and the contest judging organization. Entries will not be accepted from groups or organizations.

4. Contest commences on April 10, 1978. To be eligible, entries must be physically received no later than noon on June 24, 1978, the closing date. Selections for each of the 5 Grand Prizes will be made, at random, only from qualified entries received for each separate trip (see Rule 1.); from all of the remaining entries, selection will be made, at random, first for each of the 500 Mickey Mouse Watches, and then for the 1000 Mickey Mouse Mugs.

5. Only one prize per family, household, or address will be awarded.

6. To win, all selected entrants who qualify must first correctly answer a time-limited skill-testing question.

7. All Grand Prize winners must accept the prizes as awarded and depart from Canada, August 19, 1978 returning August 26, 1978. Grand Prize winners will be required to acknowledge the non-responsibility of KRAFT LIMITED and its agents, in respect of injuries, accident, loss or misfortune relating to all aspects of the trip.

8. All entries become the property of KRAFT LIMITED which will not communicate with entrants, except those selected, but reserves the right to publish winners' names and addresses. All decisions of the contest's independent judging organization are final. No substitution will be made, or cash value allowed. The contest is subject to relevant law. The chance of being selected a Grand Prize Winner for a particular trip is dependent on the number of other qualified entries received for that trip. The chances of being selected for the remaining prizes are dependent on the total qualified entries received.

9. A prize winners' list is available after December 25, 1978, if you send a postage pre-paid self-addressed envelope to:
Kraft Disney Whirl
List of Winners
P.O. Box 9306, Saint John N.B. E2L 4W4

KRAFT

TM of KRAFT LIMITED
8600 Devonshire Road
Montreal, Quebec
H4P 2K9
©1978, Walt Disney Productions

* Universal Product Code

Premier scoffs at Peace 'revolt'

Premier Bennett said Tuesday he didn't think the people of Fort Nelson were serious when they said they'd like to join Alberta.

"Most people are positive about being British Columbians and Canadian," he said, "although I think from time to time we all feel like opting out of something.

"But I hear from Albertans from time to time who wouldn't mind being part of B.C. They know the oil's going to run out one of these days."

Asked if he thought a special ministry for northern affairs was required, the premier said the Peace block and the north had good representation in the cabinet through Economic Development Minister Donald Phillips.

"That's why things are going so well up there," he said. "The activity in the north is largely due to his efforts."

Next-dam land in reach?

Canadian Press

Robert Skelly (NDP—Alberni) said Tuesday that B.C. Hydro is attempting to obtain crown land adjacent to the Peace River in northeast B.C. for its Site C dam, even though the government has yet to approve the project.

Skelly said in an interview, after raising the issue during question period in the Legislature, that the crown corporation is attempting to present the government with a fait accompli so approval of the project will be guaranteed.

He said that late last month the land commissioner in Fort St. John received applications from Hydro for crown land around the Peace downstream from its confluence with the Moberly River, just west of the community.

The New Democratic environment critic also said Hydro has been buying farmland in the area during the last 18 months.

"Whether or not a decision has been made in cabinet, it appears a decision has been made," Skelly said.

"If the government is intending to proceed with Site C, they should make a decision in principle first, not last."

He said that by the time Hydro applies for a water licence, it will be a virtual cinch on the application.

Finance Minister Evan Wolfe, minister for Hydro, said he would look into the matter and report back to the Legislature.

Skelly said studies showed the dam should not be built because its reservoir would destroy 4,000 acres of farmland and cut off a futher 40,000 acres. The large body of water also would change the weather in the area—creating more fog and clouds—which would hurt the remaining farming.

Raise bus fares —Burnaby MLA

Canadian Press

Elwood Veitch (SC—Burnaby-Willingdon) said Tuesday that bus fares in the Greater Vancouver area should be increased by five or 10 cents to pay the area's share of the transit deficit.

Under legislation now before the house, Vancouver and Victoria would pick up part of the tab on B.C. Hydro's annual $60 million transit deficit. Current fare is 35 cents for an adult.

Veitch said that if Vancouver decided to increase the gasoline tax by three cents and the property tax by one mill—as allowed under the legislation to raise funds to meet the transit costs—then a fare hike would not be necessary.

However, he said that even though a fare hike would hurt senior citizens, he prefers it to alternate methods of raising money because he feels users should pay their share of the deficit.

She turned down $40,000, McGeer offers sympathy

Canadian Press

Education Minister Pat McGeer says he completely sympathizes with the "circumstances and the case" involving a Delta woman who refused to settle out of court and then failed to win her case in court.

However, he declined Monday to instruct the Insurance Corp. of B.C.—for which he is responsible—to make a special payment to the victim.

The minister said the case reinforced the need for a traffic victims' compensation board similar to that under the Workers' Compensation Act.

Dennis Cocke (NDP—New Westminster) told the Legislature that Susan West lost an eye and developed epilepsy following a 1974 accident in which the car she was driving stalled going through a traffic light and was hit by another vehicle.

Cocke said that on the eve of the trial in her suit for compensation, ICBC offered "this rather naive, young, innocent person" a settlement of $40,000, which she turned down. The driver of the other car settled for $28,000.

Cocke said the trial resulted in a split decision, "but unfortunately the decision went against her, and as a result she ended up with $4,500 fees and costs."

McGeer said the plaintiff had an opportunity to settle beforehand on the basis she was 75 per cent responsible in the accident, and that she had not appealed the decision.

He said the problem with giving special payments was that "for every single case that is settled in court, it opens up a reconsideration of 10, 20, 30, 40 or 50 per cent blame that gets one right back into the high-stakes assignment-of-the-fault business."

"It is high stakes, it is big business," he said.

A billion to learn

The Legislature Tuesday approved the first billion-dollar-plus budget of the ministry of education.

Approval of Education Minister Pat McGeer's $1,032,846,805 budget around 4 p.m. came after little more than a day of debate.

More than half of the funds approved, $591,589,968, go to education progams from kindergarten to Grade 12. A further $208,602,857 goes to university programs and $146,630,743 to community colleges and institutes.

Offensive words erased by Grace

Provincial Secretary Grace McCarthy didn't have to be asked to withdraw her misplaced words Monday.

Last week she had accused members of the NDP caucus, including Opposition Leader David Barrett, of obtaining confidential information from another MLA by bullying him.

Barrett asked for an apology.

Speaker Harvey Schroeder ruled Friday that Mrs. McCarthy's words could impute an improper motive and suggested that she withdraw. She was not in the Legislature at the time of the ruling, but before Monday's session was properly begun she stood to withdraw the phrases "found offensive."

Island Saw Co.
817 Chatham Street 385-5500

LITTLE GAS!

MAZDA GLC HATCHBACK
$3828
At 50 MPG HWY and 39 MPG CITY and regular gas, you're gonna love it.
PACIFIC mazda PEUGEOT
810 Johnston 385-1451

When You're Looking For A New Set Of Wheels

Look First To The Classified Pages of The Daily Colonist and the Victoria Times
CLASSIFIED ADVERTISING
386-2121
Mon.-Fri., 8 a.m.-6 p.m.
Saturday, 8 a.m.-5:30 p.m.

THRIFTY FOODS

PRICES EFFECTIVE WED., JUNE 7 to SAT., JUNE 10

THRIFTY MEAT BUYS

FRESH! GOV'T INSPECTED ROASTING CHICKENS GRADE A lb. 99¢
CANADA GRADE "A" BEEF ROASTS SIRLOIN TIP RUMP ROUND lb. 2.49
CUT UP TRAY PACK FRICASSEE FOWL lb. 39¢
OLYMPIC WIENERS bulk lb. 89¢
MAPLE LEAF CHICKEN LOAF MAC & CHEESE BOLOGNA 2 6-oz. pkg. 99¢
GRAIN FED, GOV'T INSPECTED PORK CHOPS RIB LOIN lb. 1.59
GRAIN FED GOV'T INSPECTED PORK CHOPS END CUTS lb. 1.49

NOW OPEN MON. to FRI. 9:00 A.M. TO 9:00 P.M.

BLUE WATER SOLE IN LEMON BUTTER 9-oz. pkg. 1.39
KITTY TREAT TUNA FOR CATS 4 6-oz. tins 99¢
RIO LIQUID DETERGENT 750 ml. 49¢
KRAFT PEANUT BUTTER 2-lb. jar 1.79
CHRISTIE'S GRAHAM WAFERS 400 gram 89¢
DUNCAN HINES MOIST & EASY CAKE MIXES 14-oz. pkg. 79¢
OCEAN GEM SMALL SHRIMP 4-oz. tins 1.09
STEAKHOUSE GARLIC SPREAD 6-oz. tub 79¢
GREEN GIANT OVENCROCK BEANS WITH PORK 3 14-oz. tins 99¢
HOLLYWOOD BREAD 2 16-oz. loaves 89¢
FLEECY FABRIC SOFTNER 128-oz. btl. 1.79
McCOLL'S STEMS & PIECES MUSHROOMS 10-oz. tin 59¢
KRAFT CHEESE SLICES 2-lb. pkg. 1.79
CHUM PLUS DOG FOOD 3 14-oz. tins 89¢

WE RESERVE THE RIGHT TO LIMIT QUANTITIES

THRIFTY GROCERY BUYS

NIAGRA FROZEN ORANGE JUICE 12-oz. tin 69¢
ARDMONA — IN PEAR JUICE PEACHES, PEARS and PEACH & PEAR ¼'s 14-oz. tin 49¢
DELTA LONG GRAIN RICE 2-lb. box 99¢
CARNATION COFFEE MATE 16-oz. jar 1.39
FOUR STAR TOMATO JUICE 48-oz. tin 79¢
MALING TOMATOES 2 28-oz. tins 99¢

THRIFTY PRODUCE BUYS

FRESH IMPORTED VALENCIA ORANGES 5 lbs. 1.00
IMPORTED CALIFORNIA AVOCADOES 4 FOR 1.00
FRESH IMPORTED CORN on the COB 6 FOR 1.00

NOW OPEN AT 1590 FAIRFIELD RD. STORE HOURS MON. TO FRI. 9-9 SAT. 9-6 SUN., 10-6

12¢ OFF
on purchase at Participating Grocer of any 8 oz. KRAFT Red Gouda.
15¢ OFF
on purchase at Participating Grocer of any 16 oz. block of KRAFT Marble Cheddar Cheese.
June is Canada's Dairy Month ... the month to save on a selection of fine cheeses from Canada's cheesemaker, KRAFT.
Save 15¢ on the purchase of CHEEZ WHIZ* Process Cheese Spread to toast your morning.
Save 15¢ on the purchase of the cheese kids love—VELVEETA* Process Cheddar Cheese.
Stock up on CRACKER BARREL* Cheddar Cheese, KRAFT Farmers, KRAFT Marble Cheddar Cheese, KRAFT Red Gouda, KRAFT Colby, KRAFT Brick and CRACKER BARREL* Cold Pack Cheese Food ... mild, delightful cheeses that go so well with crackers and bread sticks and parties and guests.
And don't forget Canada's favourite slice... during National Dairy Month you can save 15¢ on purchase of any 1 or 2 lb. package of KRAFT Cheese Slices.
12¢ OFF
on purchase at Participating Grocer of any 8 oz. or 12 oz. package of KRAFT Monterey Jack Cheese.
15¢ OFF
on purchase at Participating Grocer of any 8 oz., 12 oz. or 16 oz. package of KRAFT Colby Cheese.
12¢ OFF
on purchase at Participating Grocer of any 8 oz., 12 oz. or 16 oz. package of KRAFT Farmers Cheese.
15¢ OFF
on purchase at Participating Grocer of any size, any flavor of CRACKER BARREL Cheddar Cheese.
CLIP THE COUPONS AND STOCK UP ON THESE FINE KRAFT CHEESES TODAY.
15¢ OFF
on purchase at Participating Grocer of any 1 or 2 lb. package of KRAFT Cheese Slices.
15¢ OFF
on purchase at Participating Grocer of any 1 or 2 lb. package of VELVEETA.
12¢ OFF
on purchase at Participating Grocer of CRACKER BARREL Cold Pack Cheese Food.
15¢ OFF
on purchase at Participating Grocer of any 1 or 2 lb. jar of CHEEZ WHIZ.
KRAFT RINGS THE BELL FOR NATIONAL DAIRY MONTH.
KRAFT
*Registered Trade Marks of Kraft Limited

SAFEWAY

Be sure to pick up your registration form for the B.C. Summer Soccer School at the Coca Cola Display in all Canada Safeway Stores in B.C.

Bananas

From Central America

6 lbs. 99¢

Yellow Onions California Medium No. 1 Grade 2 lbs. 33¢

Cantaloupe California or Mexican Canada No. 1 Grade. Size 45's ..... each 59¢

Variety Lettuce

★ Red ★ Leaf
★ Romaine ★ Butter
B.C. Grown ..... each 33

African Violets For the Home. each $1.79

Fish Fertilizer Alaska Brand 128-fl.-oz. jug ... $5.99

Season's Treats

Hot House Tomatoes Home Grown B.C. Quality

B.C. Grown. Medium, Large or Extra Large
Canada No. 1 Grade. Slice for Salads ..... lb. 69¢

Freezer Bags Bernardin Brand, Pints, Quarts, or Poultry Size. Box. Your Choice ..... 49¢

★ Green Peas
★ Mixed Vegetables
★ Kernel Corn

Scotch Treat Frozen 2 lb. bag 2.79¢

Lucerne
Cottage Cheese
★ Creamed
★ 2% Curd
1-kg tub $1.53

Lucerne
Fresh Eggs
Large White Grade A Doz. 97¢

Snow Star
Ice Cream
Assorted Flavors 4 litre Pail $2.69

Creamed Cheese Lucerne. 8-oz. Pkg. ..... 79¢

Butter Brittle Bars Lucerne Pkg. of 6—75 ml. 89¢

Fruit Flavoured Yogurt Lucerne Brand Assorted Flavors 500-g tub ..... each 59¢

Town House Choice
Tomatoes
Serve hot or cold. 19-fl.-oz. tin ... 2 for 89¢

Safeway Premium Bread
★ White ★ 100% Whole Wheat
★ Thin Sliced White Sandwich
24-oz. Sliced Loaves ..... 67¢

Freestone Peaches Lynn Valley Halves Standard Quality 14-fl.-oz. tin ..... 2 for 79¢

Chase & Sanborn
Fresh Coffee
All Purpose Grind. 1 lb. bag $2.99

Kool Aid Drink Mix Assorted Flavors. Mix and Serve Chilled. 660 g Cannister. Your Choice $1.69

Spaghetti Sauce Chef-Boy-ar-dee Assorted Varieties 14-fl.-oz. tin. Your Choice ..... 59¢

Peek Frean Biscuits ★ Nice ★ Digestive ★ Shortcake 14-oz. Package $1.09

Orange Pekoe Tea Bags Salada Brand. Package of 60 bags .... each $1.99

Life Cereal Quaker Brand For Breakfast or Snacks. 20-oz. Box ..... 99¢

Corn Oil Margarine Fleischmann's 2-lb. Package $2.19

Dishwasher Detergent Calgonite 65-oz. Box $2.79

Chipits Brand
Chocolate Chips
Semi-Sweet. For Baking 12-oz. Package ... $1.69

Empress
Creamed Honey
No. 1 Grade ..... 2 lb. tub $1.85

Empress
Flavor Crystals
Orange Flavor. Pkg. of 4—3.5 oz. Envel. ... 79¢

Empress
Jelly Powders
Assorted Flavors. 3-oz. Pkg. (with coupon at store) 4 for 89¢

Pork Loin Roast

Whole or Half

Federally Inspected lb. $1.59

Pork Chops or Roast — Centre Cut single loin Regular or Fast Fry ..... lb. $1.69

Breakfast Sausage Economy, Frozen. Random Weights or 1-lb. package ..... lb. $1.09 or 5 lb. carton $4.98

Blade Chuck Roast

Beef Full Cut Bone In Government Inspected.

GRADE A lb. 99¢

Oven Roasts Boneless Beef. Bottom Round or Rump . Grade A lb. $2.29

—Fresh Milk-Fed Veal—

Leg Roast Boneless lb. $2.69

Loin or Rib Chops Federally Inspected lb. $2.79

Boneless Cutlets Cut from legs ..... lb. $2.99

FROM SAFEWAY!

It's Picnic Time

Levco Brand

★ Tomato Slicer ★ Egg Slicer
★ Hamburger Press
★ Long Drink Spoons
★ 5-Piece Wooden Mixing Spoon Set

Your Choice . . . each 88¢

Fresh Deluxe Pizza Snackery 12" Size 24-oz. Pkgs. $1.99

Thin Sliced Luncheon Meats Safeway Brand Assorted 3-oz. Package .. 55¢

Meat Pies DelPak. Chicken, Beef or Steak. Pkg. of 2 - 4-oz. Pies .... 89¢

Mini Deli Chub Schneiders. 8-oz. Asst'd . each $1.09

Sliced Cooked Ham Maple Leaf 6-oz. Pkg. . $1.19

Pepperoni Pizza Bel-air Frozen 21-oz. Package $1.99

Deluxe Pizza Bel-air Frozen 23-oz. Package $2.29

Skylark Hamburger Buns or Hot Dog Sliced Pkg. of 12's .... 69¢

Beef Patties Schneider's Frozen Family Pack 2 lb. pkg. $2.69

Serving Suggestion

More than just a food store!

Durabeam Lantern With 6-Volt Alkaline Duracell Battery ..... each $8.88

Roll-On Deodorant Tickle Brand Assorted 75 ml. $1.79

Schick II Twin Blade Cartridge Schick II Package of 10's ... $1.69

Listermint Mouthwash 710-ml. Bottle $1.79

Start your day the fresh mint way

Safeway Film Service

Clip this Coupon

FILM DEVELOPING CENTRE

50¢ Safeway Coupon 50¢

Color Film Developing Offer

You get 50¢ off Developing and Printing

available on Kodak, Fiji, or Agfa Color Print Films Only.

Limit 1 film per coupon. Present this coupon when picking up your Processed Film.

50¢ Offer expires June 10th/78. 50¢

Milk Pitcher 39¢

Johnson's Baby Oil 250-ml size $1.89

Denture Tablets Efferdent Box of 48's ..... 99¢

Nivea Milk Lotion. 160-ml size $1.59

Elastoplast Strips Assorted Package of 23's ..... each 75¢

Kensington English Dinnerware

This Week's Feature: **Fruit Dish** Each 89¢

Start your set today!

Sponge Mop Scotty Brand each $2.99

Refills Scotty Brand Sponge Mop ..... each $1.09

Liquid Detergent Sunlight Brand For the dishes. 1.5-litre jug $1.79

Laundry Detergent All Brand 2.1-kg Box $2.89

Kleenex Facial Tissue Assorted Colors Box of 200's ..... 69¢

Kleenex BoutiqueTowels Pkg. of 2 rolls $1.09

Prices Effective:
Wed. to Sat., JUNE 7th to 10th, in all Safeway Stores in Greater Victoria & Sidney.

Some of the items in this advertisement may not be available in our Disco Stores.

Sales in Retail Quantities Only

SAFEWAY

CANADA SAFEWAY LIMITED

Italy, Argentina clinch second-round spots

Italy's Paoli Rossi steps over Hungarian tackler on way to scoring goal on Tuesday

BUENOS AIRES (Reuter) — The favorites at the 1978 World Cup soccer finals have begun to find their range, with defending champion West Germany, highly-regarded Argentina and ever-improving Italy unleashing awesome attacks in flattening their rivals.

West Germany, rebounding from a goalless opening match with Poland, walloped Mexico 6-0 Tuesday to move to the top of Group 2.

But Italy and Argentina, both up against tougher opposition, roused their hopes with victories and became the first teams to secure berths in the second round.

Argentina, once again spurred on by a crowd of 80,000 in the River Plate Stadium, overcame unlucky France 2-1, while Italy swept aside Hungary 3-1.

Argentina and Italy are assured of the top two places in Group 2, the final order depending on the outcome of their showdown meeting Saturday.

The least impressive winner was Poland, which barely overcame Tunisia 1-0.

Four more matches today—two each in Groups 3 and 4—should provide more significant pointers to the likely qualifiers for the two second-round groups.

The Netherlands, loser to West Germany in the 1974 final, faces altogether tougher opposition in the shape of Peru after strolling to a 3-0 opening victory over Iran.

Peru, commanding 3-1 winner over Scotland, hopes the shimmering skills of Teofilo Cubillas and Juan Munante can spread as much panic as they did in the Scottish defence. But the Dutch are unlikely to provide as feeble an opposition as Scotland.

Scotland hopes to keep alive its almost extinguished hopes by running up a big score against Iran. But the team's morale may have already been fatally damaged, not only by the game against Peru, but by the doping scandal involving Willie Johnston.

Johnston, banned for life from playing for Scotland after admitting he took stimulating drugs before the Peru match, left Argentina for Britain on Tuesday night, complaining bitterly about his treatment.

The 31-year-old Johnston told reporters at the airport in Cordoba, where the Scottish team has its camp: "The pills I took before the match with Peru were always given to us in Scotland."

He said he had been made the scapegoat for the team's humiliating defeat by Peru.

Meanwhile in Group 3, most attention centres on Brazil, three-time winner and initial favourite this time, which meets Spain.

Unimpressive in an opening 1-1 draw with Sweden, Brazil is expected to field much the same lineup as Claudio Coutinho sticks rigidly to his much-criticized defensive strategy.

Austria, which upset Spain in its first match, may find it more difficult against Sweden—once again showing it is dangerous to underestimate the Swedes in World Cup finals.

But back in the limelight at the moment is West Germany, which swamped Mexico with two goals from Karl-Heinz Rummenigge and Heinze Flohe and one each from Dieter Mueller and Hansi Mueller. Rummenigge and Dieter Mueller were both brought into the team to add more bite after the failure to score against Poland.

★ ★ ★

	W	T	L	F	A	P
Group 1						
Italy	2	0	0	5	2	4
Argentina	2	0	0	4	2	4
France	0	0	2	2	4	0
Hungary	0	0	2	2	5	0
Group 2						
West Germany	1	1	0	6	0	3
Poland	1	1	0	1	0	3
Tunisia	1	0	1	3	2	2
Mexico	0	0	2	1	9	0
Group 3						
Austria	1	0	0	2	1	2
Brazil	0	1	0	1	1	1
Sweden	0	1	0	1	1	1
Spain	0	0	1	1	2	0
Group 4						
Netherlands	1	0	0	3	0	2
Peru	1	0	0	3	1	2
Scotland	0	0	1	1	3	0
Iran	0	0	1	0	3	0

Today's Games

Austria vs. Sweden
Brazil vs. Spain
Scotland vs. Iran
Netherlands vs. Peru

Joyce places first

MARIBOR, Yugoslavia - Joyce Yakubowich of Victoria won the women's 400-metre race at the Zorkov Memorial track meet Tuesday, leading the event by 20 metres at one point. She finished in a time of 53.88 seconds.

Yakubowich said: "Everybody's been telling me my arms are too low. My first 50 metres were really ragged, but I thought about my arms and that gave me a real kick down the backstretch."

"We thought we'd have a good day here, but it was an especially important win for Joyce," coach John Freeman said.

Freeman had expressed concern about Yakubowich's ability to return to her 1975 form, when she helped win a gold medal in the women's 400-metre relay at the Pan-American Games in Mexico City.

'Bull' breaks out against Giants

Greg Luzinski gave the side of his locker a few good whacks with his bat before Tuesday night's National League baseball game with San Francisco Giants.

"I was just releasing my frustration," said the genial Philadelphia Phillies outfielder nicknamed The Bull. "It was a way of relaxing the tensions building up inside me."

Luzinski started Tuesday night's game with only seven hits in his last 61 at-bats. He kiddingly told clubhouse manager Kenny Bush that if he didn't get a couple hits against the Giants on Tuesday night, "this clubhouse is mine."

Bush was glad he didn't have to test the Bull's jesting threat. Luzinski not only got two hits, but he ripped a bases-loaded, two-out single in the ninth inning that scored two runs and gave the Phillies a comeback 7-6 win over the Giants.

The Phillies trailed 6-4 starting the bottom of the ninth and faced San Francisco relief ace Gary Lavelle, who saved 20 games last year and has seven already in 1978. Lavelle throws a fastball that batters say feels like cement when you hit it.

Lavelle retired the first batter in the ninth, then walked rookie Jim Morrison. Pinch-hitter Jerry Martin singled and there were runners at first and second.

Bake McBride grounded into a fielder's choice, Morrison advancing to third from where he scored as Larry Bowa chopped an infield hit over the pitcher's head to shortstop. That made it 6-5, with runners at first and second.

With a 2-0 count on Mike Schmidt, McBride got one of his patented walking leads and broke for third. He beat the throw and Bowa completed a double steal.

Then Schmidt walked and that brought up Luzinski, who whacked a pitch to left-centre field, scoring McBride and Bowa.

Rookie Taylor Duncan drove in four runs with his first two American League hits, a double and a three-run homer, to send Oakland A's to a 7-1 victory over Boston Red Sox in a late game.

Pinch-runner Jose Baez scored from second on an error by second baseman Willie Randolph in the ninth inning to give Seattle Mariners a 4-3 win over slumping New York Yankees.

★ ★ ★

AMERICAN LEAGUE

EAST	W	L	Pct.	GBL
Boston	36	19	.655	—
New York	30	22	.577	4½
Detroit	28	23	.549	6
Baltimore	29	25	.536	6½
Milwaukee	26	25	.510	8
Cleveland	23	28	.451	11
Toronto	19	32	.373	15
WEST				
Oakland	31	21	.596	—
Kansas City	27	22	.551	2½
Texas	26	24	.520	4
California	26	25	.510	4½
Chicago	21	29	.420	9
Minnesota	21	30	.412	9½
Seattle	19	37	.339	14

Kansas City 000 100 000— 1 4 0
Texas 001 010 00x— 2 6 1
Leonard 4-9 and Porter; Jenkins 6-3 and Sundberg. HRs: KC—Brett (4); Tex—Bonds (5).

Detroit 000 001 000— 1 9 0
Milwaukee 201 002 00x— 5 10 0
Wilcox 4-3, Foucault (7) and May; Sorensen 7-4 and Moore. HRs: Mil—Molitor (5), Thomas (11).

Chicago 000 200 001— 3 9 0
Cleveland 000 000 000— 0 7 0
Barrios 4-5 and Nahorodny; Monge 2-1, Kern (9) and Hassey.

Boston 010 000 000— 1 8 4
Oakland 020 103 10x— 7 12 0
Lee 7-3, Stanley (6) and Fisk; Renko 1-1, Langford (8) and Essian. HR: Oak—Duncan (1).

New York 000 002 100— 3 6 2
Seattle 102 000 001— 4 9 0
Tidrow, Gossage 3-5 (6) and Munson; McLaughlin, Rawley 3-5 (7) and Stinson. HR: NY Spencer (6).

Baltimore 011 032 010— 8 15 3
California 101 020 020— 6 10 0
D. Martinez 5-3, Flinn (8), T. Martinez (8), Stanhouse (9) and Skaggs; Ryan 3-6, Miller (6) and Humphrey, Downing (8).

PACIFIC COAST LEAGUE

Tacoma 000 011 000—2 9 1
Vancouver 000 100 30x—4 6 0
Slagle 4-2, Rajsich (7) and Narron; Mitchell 6-4 and Robinson. A—1,990.

★ ★ ★

NATIONAL LEAGUE

EAST	W	L	Pct.	GBL
Chicago	29	20	.592	—
Philadelphia	27	21	.563	1½
Montreal	27	24	.529	3
New York	25	30	.455	7
Pittsburgh	23	28	.451	7
St. Louis	21	34	.382	11
WEST				
San Francisco	32	19	.627	—
Cincinnati	33	21	.611	½
Los Angeles	29	24	.538	4½
San Diego	23	28	.451	9
Houston	22	29	.431	10
Atlanta	19	31	.380	12½

San Diego 000 000— 0 3 2
Montreal 200 000— 2 5 0
(Game suspended, power failure.)
Shirley and Roberts; Twitchell and Carter.

Cincinnati 000 001 000— 1 5 0
St. Louis 400 000 00x— 4 3 0
Hume 2-6, Borbon (7) and Werner; Denny 5-4 and Simmons.

Los Angeles 000 402 011— 8 9 1
New York 010 100 000— 2 11 0
Rau 6-2 and Yeager; Espinosa 5-4, Metzger (7) and Stearns, Hodges (3). HRs: LA—Smith (9); NY—Montanez (8).

Houston 000 100 102— 4 11 2
Chicago 030 105 00x— 9 11 0
Andujar 3-3, Zamora (6), Sambito (7) and Baldwin; Roberts 3-0, Moore (7), P. Reuschel (9) and Reder. HRs: Hou—Watson (6); Chi—Kingman (11).

Atlanta 020 000 000— 2 7 1
Pittsburgh 200 110 00x— 4 7 1
Devine 2-3, Skok (5), Solomon (8) and Murphy; Bibby 4-2, Tekulve (8) and Ott. HR: Atl—Murphy (4).

San Francisco 131 100 000— 6 10 1
Phila 002 010 013— 7 10 0
Montefusco, Curtis (6), McGlothen (6), Lavelle 4-4 (8) and Sadek; Lerch, Brusstar (3), Reed (4), Garber (6), McGraw (8) and Boone. HR: Phi—Morrison (3).

One-hitter for Little

Dan Little pitched a one-hitter Tuesday as Cedar Hill Nurseries of Gordon Head Cosmopolitan dropped Kamahat Orioms of Layritz 10-2 in an opening round game of the Babe Ruth inter-league baseball tournament.

Little struck out eight and his teammates managed five hits and were aided by four errors.

In other opening round games Oak Bay Kiwanis of Saanich Evening Optimists blanked Captain Scott's of Gordon Head 4-0 and Blue Moon of Gordon Head outscored Lewis Vending of Layritz 15-13.

Saanich Lions of Layritz meets York Electrict of Esquimalt in the final opening round game at 6:30 p.m. today at Lambrick Park while second round games are scheduled for the same time at Reynolds, Bullen and Layritz Parks.

Final tonight

The final game of the National Basketball Association playoff between Seattle SuperSonics and Washington Bullets will be telecast tonight on channel 7 starting at 6 o'clock.

Hotelmen win

	W	L	Pct.	GBL
Farmers	8	1	1.000	—
Gorge	7	3	.700	1½
Capital Rads	5	5	.500	3½
Greaves	3	6	.333	5
Dairy Queen	1	9	.100	7½

Dairy Queen came through with one of its best efforts in the Senior Amateur Baseball League but it wasn't enough to bring victory over defending champion Gorge Hotel Tuesday.

Gary Brooke went three-for-four, stole two bases and scored twice and Brian Meadmore had two hits and drove in two runs as the Hotelmen downed the league newcomers 6-4 at Lambrick Park.

Dairy Queen managed 10 hits off winning pitcher Rick Shenton, didn't commit an errorbut took its ninth loss in 10 games.

Manager Bob Mabee topped Dairy Queen with three hits and three runs-batted-in.

Dairy Queen 001 300 0—4 10 0
Gorge Hotel 013 200 x—6 12 0
Bob Mabee 0-3, Dean Potter (4) and Terry Armstrong; Rick Shenton 2-2 and Russ Holmes.

'Bellies romp over Bakers

BY TOM KEYSER

Blame the heat. It's as good an excuse as any.

The recent hot spell might have had something to do with the sag in Victoria McDonalds' play Tuesday night. Then again, it may not have.

It didn't slow down New Westminster Salmonbellies.

The big, bad 'Bellies warmed to the high temperatures and scalded the McDonalds 17-8 at Esquimalt Sports Centre, effectively turning the Western Canada Major Junior Lacrosse League race into a two-team scramble.

By humiliating the McDonalds in their own building, New Westminster strengthened its claim on second place behind Burnbay Cablevision. It was the Salmonbellies' second win against Victoria in three games and improved their record to 8-3. Victoria fell below .500, 5-6.

It was only McDonalds' second loss before home fans.

Around 200 spectators watched.

The bigger Salmonbellies, who lost 17-12 here May 9 and won 18-12 at Queen's Park Arena May 22, methodically muscled the McDonalds out of the crease when they had the temerity to move in. Victoria was unable to penetrate and most of McDonalds' 45 shots were taken from well out.

At the other end, New Westminster generally had its way in front of Victoria netminder Mike Duch. Without much protection, Duch turned aside 49 shots.

Ron McIsaac in New Westminster's goal made some key saves early in the first period and at 5:33 Shawn Cahill scored his first of two goals to move the Salmonbellies ahead 2-1.

They finished the first period in front 5-2 and came on even stronger in the second, which wound up 12-4.

Defensive difficulties aside, Victoria was outhustled, outpassed, outrun and outhit.

Mark Tuura led the charge for New Westminster, scoring three times. The rest of the scoring was spread fairly evenly, with Ross Angelucci, Rob Dalzell and Cahill picking up two goals each and Dean Malcolm, Shane Spring, Steve Manning, Les Dobray, Bruce Turris, Greg Steeden and Dave Thornhill scoring one each.

Ed Van Dyk topped the Victoria snipers with three goals. Jeff Whitney-Griffiths had two and Mark Roberts, Ron Sage and Wayne Reeve, Victoria's leading scorer with 46 points, had one each.

	G	W	L	F	A	Pts
Burnaby	10	9	1	0	167	109	20
New West.	11	8	3	0	166	135	16
Victoria	11	5	6	0	145	143	10
Richmond	11	4	7	0	138	151	8
Coquitlam	9	0	9	0	80	158	0

Next game: Thursday - Victoria at Coquitlam.

The Original Knight
SOLUNAR TABLES
When To Fish Or Hunt

According to the Solunar Tables calculated for this area, the best times for hunting and fishing for the next 48 hours will be as follows (times shown are Pacific Standard):

Minor	Major	Minor	Major
A.M.		P.M.	
TODAY			
6:35	12:45	7:00	1:10
TOMORROW			
7:20	1:40	7:50	2:05

Minor periods, shorter duration, light type.
Major periods, lasting 1½ to 2 hours are shown in bold.

Sport today

GOLF

5 p.m. — Inter-Club League: Glen Meadows at Uplands; Gorge Vale at Colwood; Victoria at Cedar Hill.

HARNESS RACING

5:30 p.m. — Parade to post, Sandown Park.

BASEBALL

6:30 p.m. — Victoria Senior Amateur League: Capital Radiators vs. Greaves Movers, Lambrick Park.

6:30 p.m. — Babe Ruth Inter-League Tournament, Reynolds, Layritz, Bullen and Lambrick Park.s

SOFTBALL

6:30 p.m. — Victoria Senior Women's League: Ingraham Hotel vs. CJVI Vicettes; MacDonalds's Furniture vs. Combos, Hyacinth Park.

6:30 p.m. — Stuffy McGinnis Men's League: Elks vs. Seaboard Construction, Central Park.

6:30 p.m. — Sidney Men's Association: Saanich vs. Travelodge, Sanscha Park.

6:30 p.m. — Heywood Men's League: Victoria Athletics vs. Hygrade Radio, Heywood Avenue Park.

Lions release Glover

COURTENAY (CP) — British Columbia Lions Tuesday released five players from their Canadian Football League training camp to reduce their roster to 60.

Head coach Vic Rapp let go import defensive end Rich Glover of Nebraska, 1972 winner of the Outland Trophy as outstanding U.S. college lineman, and four Canadians—defensive back Don Guy of the University of Alberta, linebacker Fred Brown of Wilfrid Laurier, tight end J.P. Brescacin of North Dakota and linebacker Kevin Scott of Bishops University.

Following a scrimmage Sunday, Rapp released import linebacker Rod Bagley of Louisiana Tech, while Canadian wide receiver Paul Sheehan of Western Kentucky cut himself.

Import fullback Bil Olds of Nebraska, injured on the first play of the scrimmage, underwent knee surgery Monday night and will be lost for at least 10 weeks with ligament problems, general manager Bob Ackles said.

Wide receiver Leon Bright, who played in the CFL all-star game Saturday in Calgary, reported to camp at 191 pounds, compared with the 174 he weighed at the end of last season. Bright was the CFL's top rookie in 1977.

Making a strong showing among the new defensive linemen is import Drew Taylor of San Jose State, said Babe Caccia of Idaho State, a guest coach at the camp and former defensive co-ordinator of Edmonton Eskimos.

Taylor had a brief tryout last season with Winnipeg Blue Bombers. He's six-foot-five and 247 pounds.

Rutledge shares lead

ASHBURN, Ont. (CP) — Jim Rutledge of Victoria and Toronto's Jerry Anderson share the lead Tuesday after 36 holes of play in the Canadian Professional Golf Association's qualifying school with 152 totals.

Rutledge shot 74 Tuesday after an opening round 78. Anderson opened on Monday with a 77.

To qualify to become a CPGA tournament player the 13 golfers at the qualifying school must average 76 or better over six rounds at the par-72 Thunderbird Golf and Country Club.

The 13 golfers play 36 holes today and another 36 holes Thursday.

Mike Mealia of Toronto, who shared the opening lead with Anderson, shot his second conseccutive 77 and is at 154. Mealia is tied with Mike Daly, also of Toronto, who shot 75 Tuesday.

Victoria Amateur Swim Club
CAR RAFFLE WINNER
MR. RAY BOWCOT
1450 MacTavish Road, Sidney

New Westminster wins

	G	W	L	T	F	A	Pts
Victoria	9	6	3	0	131	98	12
Nanaimo	9	6	3	0	130	120	12
New West.	9	5	4	0	129	137	10
Vancouver	9	4	5	0	125	125	8
Coquitlam	8	1	7	0	84	121	2

Next game: Thursday - Coquitlam at New Westminster

New Westminster Salmonbellies took sole possession of Mainland leadership in the Western Lacrosse Association Tuesday.

Bill Mosdell, Ivan Tuura and Keith Scott scored two goals eachand the Salmonbellies broke a tie for third place with Vancouver by edging the Burrards 16-14 at Kerrisdale Arena.

The Salmonbellies did most of their damage early jumping to an 8-2 lead in the first period and a 13-6 advantage after 40 minutes.

Pat Ryan topped Vancouver with four goals.

The win pulled the Salmonbellies to within two points of Victoria Shamrocks and Nanaimo Timbermen who share the lead with 12 points.

Next games for the Island teams are Saturday when Vancouver is at Nanaimo and the Shamrocks visit Coquitlam. A game between the Shamrocks and Timbermen scheduled for Friday has been switched to Monday at 8 p.m. at Memorial Arena.

SCORING
(Not including Tuesday game)

	G	A	Pt
MacNeil, Vic	26	34	60
K. Alexander, N	35	23	58
Evans, N	15	41	56
Cool, N	19	33	52
N. Baker, Vic	11	34	45
Brian Tasker, NW	12	26	38
Hayes, Vcr	16	20	36
Goss, NW	15	19	34
Green, Vic	14	20	34
Lynch, N	18	12	30
Dhillon, Vic	18	11	29
Bob Tasker, NW	12	17	29
Dave Tasker, Vcr	10	18	28
Pinder, Vcr	14	13	27
Aitchison, Coq	11	16	27
Bryan, Coq	9	16	25
Hall, Vic	9	15	24

Canucks building Swedish base

Eriksson
. . . North Star sniper

Roland Eriksson, leading scorer for Minnesota North Stars last season, Tuesday signed a two-year National Hockey League contract with Vancouver Canucks, general manager Jake Milford announced.

Eriksson became the third Swede to be delivered to the Canucks in two days by lawyer Bjorn Wagnsson of Stockholm. Defencemen Lars Lindgren and Lars Zettersfroem, who both played in the Swedish first division last season, signed Monday with Vancouver.

Vancouver will not have to compensate the North Stars because Eriksson was a free agent. He signed a two-year termination contract with Minnesota in 1976, calling for no compensation after the option year.

"We need help at centre and Eriksson can certainly give us a boost," said Milford. "He's a great stickhandler and can also shoot the puck hard from the point on the power play."

Eriksson was third in the voting for the Calder Trophy and the NHL's rookie award in 1976-77—behind Willi Plett of Atlanta Flames and Don Murdoch of New York Rangers—when he scored 25 goals and assisted on 44 others for 69 points. Only Tim Young, with 95 points, had more points for the North Stars.

He was Minnesota's leading scorer last season with 21 goals and 60 points.

Eriksson, 24, is a six-foot-three, 190-pound centre with plenty of international experience with the Swedish national team. He played for Sweden in the world championships last month in Prague and in one game of the 1977 worlds in Vienna scored three goals against the Soviet Union.

Minnesota selected Eriksson in the eighth round of the NHL's 1974 amateur draft and he signed two years later.

Meanwhile, Atlanta Flames announced Tuesday that forward Gene Carr, who played last season with Pittsburgh Penguins and became a free agent June 1, has signed a multi-year contract with the club.

Atlanta manager Cliff Fletcher said Carr, a Nanaimo resident in the off-season, can play centre and left wing equally well and "he fits into the concept of what we feel we have to do to become a better team."

With Pittsburgh last season, Carr scored 19 goals and collected 37 assists for 56 points. He has also seen NHL service with St. Louis Blues, New York Rangers and Los Angeles Kings.

WATCH—RON McNEIL and KEVIN ALEXANDER
DUEL FOR THE SCORING LEAD
SEE LACROSSE at its BEST

SHAMROCKS
(W.L.A. FINALISTS)
vs.
NANAIMO
MON., JUNE 12, 8 p.m.
MEMORIAL ARENA
Adults $3.50, Students and O.A.P. $2.50, Children $1.50
6-6

Budget rookies impressing coach

Cole

by REG REYNOLDS

"They're carrying us."

That's what Victoria Budget manager Harvey Stevenson had to say about the early season performances of the team's four rookies.

Stevenson's comment is somewhat of an exaggeration but there is no doubt that Dennis Eckert, Alden Govenlock, Larry Cole and Rob Coldwell are welcome additions to the Canadian champion fastball team.

Eckert and Govenlock are among the top hitters on the team and Cole clarified any doubts about his capabilities when he hurled a no-hitter against Vancouver Thirsk 79ers two weeks ago.

"The kid deserves more credit than he gets. He threw a no-hitter against the second best team in the province and has only given up four earned runs," says Stevenson.

Cole gained senior "A" experience with Victoria Bates. He didn't pitch in many league games but was picked up for the playoffs, B. C. and Canadian championships one year.

He'll likely start at least once when Budgets meet Springfield CMI of Missouri this weekend at Royal Athletic Park. Doubleheaders are Saturday starting at 7 p.m. and Sunday at 1 p.m.

"Eckert is hitting harder than anybody on the club and Govenlock is our best hitter with men on base," says Stevenson. "Coldwell is young and still adjusting but he's hitting reasonably well and is playing fair defense."

Eckert, Govenlock and Coldwell bat left and throw right while Cole is a right-handed thrower, the same as Budgets other three hurlers, Stan Kern, Andy Konopacki and Dave Wilson.

Budgets needed the left-handed hitting but Stevenson said he didn't intentionally look for it.

"It just turned out that way but it really helps. For the first time we've got left-handed hitting on the bench."

Eckert is average size but the 25-year-old outfielder is developing into one of the club's top power-hitters. He has hit three home runs including two in Pacific Northwest League games.

The Chilliwack native started playing softball three years ago when he joined a senior "B" club in his home town. When he moved to Victoria he signed in the Stuffy McGinnis League and played for Royal Oak Sporting Goods in 1976 and for Victoria Athletics last season. He was among the top 10 hitters both seasons and finished with close to a .350 average in 1977.

Govenlock, 28, is a veteran of the Stuffy McGinnis League having played nine seasons with Sooke Merchants.

The big catcher came into his own two years ago batting over .300 and hitting eight home runs (21 counting exhibitions and tournaments). Last season he concentrated on getting base hits and his home-run production dropped but his batting average increased to .406.

"He's proven he can catch senior "A" ball," said Stevenson as he watched Govenlock during a recent practise at Athletic Park. "He caught Cole's no-hitter."

Coldwell's development has been slowed by an eye injury.

A member of the 1975 B. C. junior "B" hockey champion Saanich Braves, Coldwell lost 40 per cent vision in his right eye as the result of being struck by a stick in an intermediate game last winter.

But, a second baseman and outfielder, he's been playing in almost every second game and along with Eckert, Govenlock and Cole he looks comfortable at the senior "A" level.

GROUND OUTS..Stan Kern underwent his first acupuncture treatment for his recurring back injury Tuesday. He'll have more treatments today, Thursday and Friday but can't do any pitching until they're finished...Bob Holness took a razzing at Tuesday's practise because he showed in brand new white spikes. He says he'll wear them this weekend...Seattle Westside leads the PNL with a 6-4 record, Woodenville is 5-3, Budgets are 4-4, Peterbilt is 3-5 and B & I is 2-4.

Govenlock

Beziers visit Cowichan

Some Island rugby players are preparing for an exhibition against the French club champions and more are getting ready for a month-long tour of the South Seas. Two plan to include both on their early-summer agenda.

Ken Wilke and Hans de Goede of James Bay Athletic Association join clubmate Chuck Shergold and players from University of B.C. and Vancouver Ravens to bolster the Cowichan President's XV, which meets Beziers of France at Duncan's McAdam Park, Saturday at 4 p.m.

Wilke and de Goede then join eight other Islanders on a 25-day exhibition excursion to Samoa and Fiji, leaving June 30.

International-class players Gudmund Gudmundseth, Dwayne Van Eeuwen and captain Pat Simmons lead Cowichan into battle. Preston Wiley is the addition from UBC, while Barry Legh, Spence McTavish and Ro Hindson check in from the Ravens (UBC old boys).

Beziers, which has won the French club title five of the last six years, has 15 French Internationals included on a 25-man roster.

The B.C. all-star aggregation for the tour will be coached by Bruce Howe of the University of Victoria, the side includes Vancouver Island Union players K.C. Walt, Mick Eckhart, Ray Rogers, Gary Grant, Gary Johnson, Darryl Noulette and Jim Wenman, all of Victoria.

Braves draft Arizona slugger

NEW YORK (AP) — Atlanta, hoping that Bob Horner at the hot corner will mean another Hall of Famer at third base for the Braves, made the 21-year-old slugger from Arizona State the No.1 pick Tuesday at baseball's free-agent draft of amateur talent.

"There's no secret we need a third baseman," said Bill Lucas, Atlanta's director of player personnel. "What I mean is that we need a third baseman with power."

The last third baseman with bulging muscles for the Braves was Eddie Mathews. Mathews, with more career homers than any third baseman in baseball history, hit 512 homers, ninth on the all-time list.

Horner, a junior, already is a home run leader, holding the NCAA record for career homers with 56 in three varsity seasons. A right-handed batter, Horner hit 25 homers and drove in 98 runs—both NCAA Division I records, in 57 games this year.

Toronto Blue Jays, who had the No. 2 pick, selected outfielder-first baseman Lloyd Mosebey of Oakland, Calif.

Moseby, a power hitter at 6-foot-3, 200-pounds, was signed and will play in the Pioneer League at Medicine Hat.

Toronto selected Tim Thompson, a first baseman in the second round, pitcher Mike Cullen in the third round, outfielder Mike Coyne in the fourth round and Dave Stieb, a pitcher-outfielder, in the day's final round.

In the secondary phase for players who were previously drafted but not signed, Toreonto selected James Glenn, a 20-year-old centre fielder.

Montreal Expos, who had the ninth pick overall, selected Glenn Franklin, a shortstop from Chipola, Fla.

The Expos second-round pick was traded to Baltimore and they took outfielder Steven Micchael of Arizona State in the third round.

First baseman David Hostetler was their choice in the fourth round.

City bowlers in B.C. finals

Victoria West will supply two bowlers and Lake Hill and Burnside one each for the B.C. singles lawn bowling championships this weekend.

Rae Martin of Victoria West and Leona Peterson of Burnside will represent the Island in the women's tournament at Stanley Park and Darrell Prezeau of Lake Hill and Jim McGregor Jr. of Victoria West will compete in the men's tournament at Powell River.

The provincial winners advance to the Canadian championships this summer at Halifax.

Martin earned a berth by edging Ada Sylvester of Canadian Pacific 21-20 while Peterson got by Flora Martin of Burnside 15-14 in a playoff of the 11-bowler tournament at Oak Bay.

Meanwhile, Bert Bennett squeaked by Fred Sallis Sr. in the all-Victoria final of the Wilf Sadler Memorial mixed triples at Gordon Head.

Bennett, Andy Gilstin and Jenny Bennett downed Sallis, Ernie Hodkinson and Marie Stanley 17-16 in an extra end.

GREEN PIECES — Marie Sage, Marg Atherton and Leona Peterson of Burnside won the Simmons Cup competition at Victoria Lawn Bowling Club by beating Mima Wakefield, Bessie Thompson and Agnes Prismall of Vic West. Elsie Young, Phyllis Friedmann and Cordy Young of Victoria won the "B" event by beating Marie Stanley, Sadie McArthur and Gladys Willet of Oak Bay...The Art Mitchell Trophy competition runs through Friday at Lake Hill and the men's pairs championships are Saturday and Sunday at Burnside...The second round of matches in the men's triples league are June 17 at Oak Bay.

First round results:

J. McMillan (B) 14, F. Sallis (V) 13
G. Sage (B) 19, A. Allardyce (V) 13
D. Boyle (VW) 20, B. Bennett (Ind) 3
E. Stoff (VW) 17, G. Robertson (Ind) 16
F. Gibbons (OB) 18, G. Dean (LH) 13
E. Fraser (LH) 17, A. Westaway (OB) 14
S. Smith (CP) 16, D. Day (GH) 12
J. Baker (CP) 19, D. Daniels (GH) 11

Lindsay tops

ST. LOUIS (AP) — The Sporting News has announced that Ted Lindsay, general manager of Detroit Red Wings, has been selected as 1977-1978 National Hockey League executive of the year.

Eskimos lose defensive end

EDMONTON (CP) — The Canadian Football League all-star game has deprived Edmonton Eskimos of one of their defensive ends for at least three weeks.

Coach Hugh Campbell of the Eskimos told a news conference Tuesday night that David Boone would be lost to the club for the next three weeks with a small fracture.

Minor baseball

CARNARVON PONY
Foresters 7, Cablevision 2
Optimists 13, Henderson Rity 10
GORDON HEAD LITTLE LEAGUE
Vanfreights 21, U. Heights Esso 8

You haven't got the proper tools?

Stationary Power Tools
Table saws, radial arm saws, band saws, jointers, drill presses, for the homeowner and the professional - Tool Town has them, the best from Rockwell, Beaver, Delta, Black and Decker, Dewalt.
This Rockwell Beaver 10 inch Table Saw (#34-050) complete with stand and 1 extension is value priced at **$349.99.**

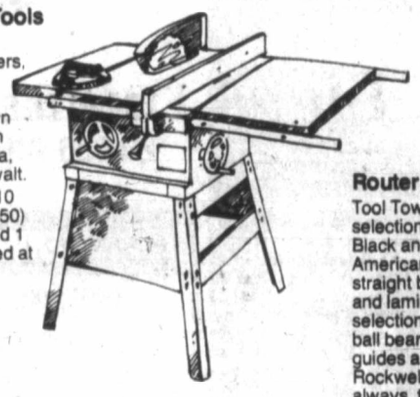

Router Bits
Tool Town has one of the largest selections around! Choose bits from Black and Decker, Stanley, Vermont American. There's everything from straight bits to rabbetting to decorative and laminate bits. There's a large selection of carbide and many with ball bearing guides. There are related guides and templets by Stanley, Rockwell, Black & Decker, Wing. And always, there's Tool Town's value prices.
This top quality Vermont American 8 piece high speed steel router bit set is just **$39.99.**

Screwdrivers
Robertson, Phillips and slotted in all sizes; ratchet types, long shanks, medium or stubby offset; complete in-handle sets and magnetic sets; power screwdriving bits; Tool Town has them all with names like Stanley, Fuller, Cluthe, Spiralux, Vermont American.
To match the quality: Tool Town's value prices. This #1965-8 Cluthe Unidriver with 8 bits is just **$7.19.**

Hand Saws
Rip, crosscut and finishing saws: hacksaws, compass, keyhole and adjustable saws: backsaws, coping saws, even junior saws - Tool Town has them all, by quality makers like Sandvik, Disston, B.N.T., Stanley, P&N and Lawton.
Prices? This top-of-the-line Sandvik 20 inch by 12 Pt. finishing handsaw is value-priced at **$24.79.**

Power Saws
For a complete choice of gas and electric power and chain saws, Tool Town's the place. Complete selection in stock; with top names such as Black & Decker, Rockwell, Homelite; plus all the accessories.
Selection, quality - and Tool Town's value prices. This Rockwell #317 7¼ inch circular saw is just **$99.99.**

Tapes
English or metric, with ¾ inch to 1 inch blades, measuring 10 feet to 164 feet, Tool Town has the tape measure you need. There are push/pull tapes, lockmatics, power tapes, with brand names like Lufkin, Stanley and Evans. And Tool Town's value prices.
This Evans TLY16 - 16 foot by ¾ inch Trulock Tape is a low **$6.79.**

Power Drills
Screwguns, drywall guns, hammer drills, variable speed reversing drills, ½ inch heavy duty reversing drills, by top manufacturers like Black & Decker, Rockwell - you'll find them here. Drills for the homeowner and the professional are all at Tool Town's value prices.
This Rockwell #8276 ½ inch variable speed reversing drill is just **$49.95.**

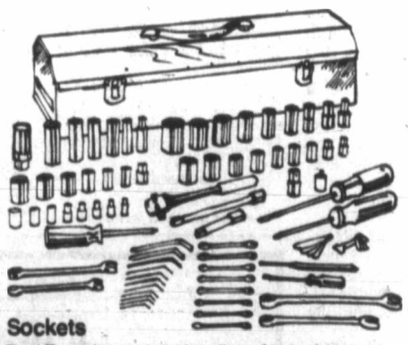

Sockets
Tool Town has a complete line of ¼ inch, ⅜ inch and ½ inch drive sockets in inches and metric. Choose from regular to deep sockets, from 6 to 12 pts. Find all the accessories too - ratchets, extensions, universals, reducers, Flex bars, nut spinners, spark plug sockets, wrenches. They're all top American Forge products.
They're all value-priced too. This 77 piece set is just **$99.99.**

Tool Town is the place for all your do-it-yourself needs.

Saws, hammers, drills with quality names like Rockwell, Stanley, Black and Decker, Sandvik.

Electrical hardware.

Lighting fixtures.

Finishing hardware, like locks, hinges, knobs.

Even top brand kitchen appliances.

Tool Town offers something else too: knowledgeable sales people who'll always take the time to help.

Tool Town. It's the place to come when **you're** doing it - and you want to do it right!

VICTORIA
758 CLOVERDALE. JUST OFF DOUGLAS
386-8774
Also Vancouver, Surrey, Rutland

WEEKDAYS 8:30 a.m. to 5:30 p.m.
SUNDAYS 10 a.m. to 5 p.m.

ALEX CRISTALL'S
TOOL TOWN
No more excuses.

outdoors
alec merriman

Japanese helping U.S. Olympians

'What's good for America is good for Toyota'

BRITISH COLUMBIANS believe that in their salmon they have the finest sports fishing in the world. Atlantic salmon anglers would argue that point. And the bluefin tuna sports fisherman of the maritimes, whose average rod and reel trophy fish weighs 845 pounds, would claim their sport fishing as the best.

But when it comes to the first-ever recreational fisheries branch survey of *Sportfishing in Canada* those species don't even make the chart which includes the top 16 species of sports fish caught in Canada.

Heading the list of numbers of fish caught and retained by sports fishermen in Canada is the yellow perch, of which resident sports anglers caught 37.4 million and non-residents 5.9 million, for a total catch of 43.3 million.

Other specie catches, in order, include brook trout, 38.4 million; walleye, 21.5 million; northern pike, 16.3 million; catfish, 8.1 million; smallmouth bass, 7.9 million; rainbow trout, 7.8 million; Atlantic tomcod, 6.3 million; lake trout, 6.3 million; Atlantic cod, 4.4 million; bass, unspecified, 4.4 million; largemouth bass, four million; trout, unspecified, 3.7 million; perch, unspecified, 3.2 million; whitefish, unspecified, 2.2 million; Atlantic mackerel, 1.8 million. Pacific and Atlantic salmon, bluefin tuna and some others are included in the 49.1 million fish listed only as "others."

That adds up to 228.7 million fish caught by sports anglers in Canada and although Canadians are not generally recognized as fish eaters the survey belies that belief. When rating a nation as fish eaters only the commercial sales are counted, but all those sports fish are also eaten.

★ ★ ★

COHO AND CHINOOK salmon are recognized in the survey, however. "Though every angler has his or her view of what constitutes good fishing and the most desired species, it is not necessarily success with the more abundant species, but rather the catch of an Atlantic or Pacific salmon, a steelhead, an Arctic char, a muskellunge, or a bluefin tuna that is more likely to be recounted again and again, and embellished with each retelling, in the universal tradition of the fishing yarn," reads the survey report.

"There is little doubt that the foregoing are among Canada's premier gamefish. Though relatively fewer of these fish are landed, much more money and effort is expended in pursuit of these fighting fish, and they tend to be enveloped in a mystique that forms the basis of much of our fishing lore."

The sports catch of these highly desired species include 467,000 Atlantic salmon, 1.2 million coho and 503,000 chinook salmon (excluding grilse, but including Pacific salmon from the Great Lakes), and 540 blue fin tuna.

★ ★ ★

SPORT FISHING is big business in Canada.

The 1976 survey, which covers the year 1975, shows 6.4 million persons of all ages went sports fishing in Canada during 1975.

Of that total 5.4 million were Canadians. More than one million were visitors, primarily from the United States. Anglers under 16 years of age and those under legal licensing age in certain provinces made up 1.7 million of the total.

The survey estimates anglers fished 75 million days and caught a quarter billion fish.

Statistic show Canadian anglers own more than 1.8 million recreation boats, which in the 1975 market had a value in excess of $2.1 billion.

These boats were used a total of 52.5 million days, with 44 per cent of those days spent sport fishing.

Anglers spent $900 million on food, lodging, transportation and related fishing supplies and services.

Resident anglers spent $636.4 million; Canadians from outside home province, $25.6 million; and non-resident, mostly from U.S.A., spent $230.4 million.

Anglers also invested another $940 million in major durable items, such as boats, motors, camping gear and vehicles used in whole, or in part, for fishing.

★ ★ ★

FUTURE MANAGEMENT of sport fish in Canada will be influenced by the survey, says Fisheries Minister Romeo LeBlanc. "I am sure the information provided in the survey will do much to increase public understanding of sports fisheries and should have a significant influence on future management of Canada's fisheries resources."

The *Sportfishing in Canada* survey is the most comprehensive of its kind ever done in Canada and was completed with the help of provincial governments and the Northwest Territories.

Some 50,000 questionnaires were mailed out, and 30,000 forms were completed and returned to the federal recreational fisheries beanch.

Twenty-three per cent of Canada's resident sports anglers are female and 16 per cent of visiting anglers are female. Nearly all sport fishing effort is in the April to September period, with only nine million out of 74.8 million angler-days spent in the January-March and October-December periods.

Colonist-Los Angeles Times service

TORRANCE, Calif. — Newspaper business and financial sections recently carried such headlines as:

"U.S. Olympians: Made in Japan."

"Toyota Has Yen for Olympics."

"Toyota Gases Up for the Olympic Games."

The articles under the headlines, astonishingly, told of a Japanese motor-car manufacturer, Toyota, pledging $1 million to train American athletes for the 1980 Games.

One million bucks from a foreign-based firm. No strings. No kidding. The largest corporate offering ever made to the U.S. Olympic Committee, it was "four or five times larger" than the former record gift, a committee spokesman said.

He couldn't recall the name of the previous record-holder. But, he said, "somebody must have given $200,000 once."

Elsewhere in the world today most nations subsidize their Olympic athletes. It is government money and nothing else that keeps the Games going everywhere except in America, which needs $9.2 million in private contributions in the next 30 months to prepare its most athletic young people for 1980.

Little of the $9.2 million has yet been raised — aside from the donation by Toyota, whose $1 million adds up to more than 10 percent of what's required. This could be another record. Percentage-wise, probably no other private firm has ever done so much for the kids of a foreign country.

What got into the Toyota people? Why are they doing this?

The explanation, their president says, is that what's good for America is good for Toyota.

They sell 500,000 cars a year here as the nation's largest foreign-vehicle distributor; and, says President Isao Makino: "At Toyota we're oriented toward sports. We began with the Olympics as a heavy (commercial TV) advertiser in 1972 at Munich."

Seated comfortably in a big leather armchair across from a big leather couch in the lounge area of his Torrance, Calif., office, Makino turns the ball over to another Toyota executive, Barney Brogan, who says:

"Our product is a motor car but we think the Olympics are a decent byproduct. We're doing two things with this program: encouraging the Olympics and encouraging people to visit our dealers. Starting our 20th year of sales in America we now have 1,044 dealers in 49 states and they're as enthusiastic about the (Olympic) idea as we are. Financially, in fact, they're equal partners in this with the company."

Thus Toyota's Olympic effort in behalf of the United States isn't an entirely Japanese effort. Toyota dealers here are all American citizens, and an undisclosed amount of the purchase price of each car they sell goes into the Olympic fund. On or before June 30 the dealers have guaranteed to come up with $500,000, whereupon the company will match their contribution.

The firm, which also contributes to the Olympic effort in Japan, says it has not boosted prices to fund the program. "We'd use this same money in some kind of (promotional) activity," Brogan says, "if we weren't doing this."

Promotion is, of course, what keeps an automobile company vibrant. The Ford Motor Co. is associated with pro football, Chevrolet with college football and Chrysler with the World Series.

Chevrolet people have said their NCAA football affiliation is their chief promotional asset. In the most-talked-about feature of this program, Chevrolet has distributed more than $600,000 in scholarship money since 1971 to the colleges and universities represented in the weekly telecast by the players of the game.

The Toyota people think their promotion is comparable to that of the other automobile companies. Although the Olympic Games only roll around every four years, Olympic funding, the American way, is an almost daily challenge, keeping the program in the public consciousness.

Like Ford, Chevrolet, Chrysler and the others, Toyota is principally interested in male buyers aged 18 to 34, Brogan says, adding: "The better-educated young males buy most cars, particularly imports. That group is hard to reach in prime-time TV, but the Olympics or any good sports event is a natural."

Accordingly, Toyota sponsors the Angels, Lakers and Kings as well as the Giants in San Francisco, the Yankees in New York and others on radio and television. But the price is going up. Whereas it cost the company only $1.5 million to help sponsor the 1972 Olympics, Toyota executives have committed $10 million to the 1980 Games. For this they will get 153 half-minute commercials.

The willingness of businessmen to throw around that kind of money explains why NBC went to $80 million for the Moscow TV rights.

As for the more modest needs of the U.S. Olympic Committee in the next couple of years, the Toyota contribution should spur other individuals and corporations to chip in, committee spokesmen believe.

"The initial public reaction to this (contribution) was one of surprise, almost incredulity," says Art Kuman, director of corporate participation for the U.S. committee, speaking by telephone from New York. "The fact that a Japanese motor car company is participating in USOC fund raising has created a lot of attention. So has the size of their contribution. They're encouraging others."

The committee declines to name those ranking second and third in money donated. "We can't divulge the information until it's made public by the corporations involved," says Kuman. "Besides, there are different ways to figure it. Some is divided between the winter and summer Olympics and some isn't. And some is tied in with product availability at the Games."

Over the years, Kuman says, some of the larger contributors have been Coca-Cola, Pollenex and RJR Foods. About 45 corporations are participating this time.

Going into the 1980 Olympics, there is a $26 million USOC budget, of which $9.2 million has been ear-marked for training. But only about $6 million has been pledged so far. At the moment, therefore, Toyota has accounted for about 17 percent of all monies subscribed.

Mick vs. Milliken in inter-club play

Dave Mick and Grant Milliken are becoming familiar opponents.

The pair met in the final of the Island Open and the final round of the City Amateur and face-off again today when Royal Colwood plays host to Gorge Vale in a Victoria and District Golf Association inter-club match.

Mick won the first two encounters.

In other inter-club play Victoria is at Cedar Hill and Glen Meadows is at Uplands. All matches begin at around 5 p.m.

GORGE VALE at COLWOOD
Grant Milliken vs. Dave Mick; Dave Donaldson vs. Ron Howard Jr.
Jeff Jones vs. Bob Hogarth; Stu Holroyd vs. Brian Gandy.
Robin Steffenick vs. Steve Hambleton; Ted Sarkissian vs. Mike Mousseau.

GLEN MEADOWS at UPLANDS
kDon Gowans vs. Don Billsborough; Mike Foreman vs. Ken Nott.
Reg Effa vs. Mike Gray; Hal Jacobsen vs. Dave McCall.
Rick Kent vs. Jim Taylor; Marty Richards vs. Robin Burrell.

VICTORIA at CEDAR HILL
Dave Anderson vs. Lyle Crawford; Paul Harris vs. Greg Barnes.
Terry Karpiuk vs. Jim Cook; John Hough vs. Jim Girard.
Al Manson vs. Rick Gibson; Rob Gracie vs. Fred Worthington.

Field day set at Cedar Hill

Eighty-eight golfers will compete in Cedar Hill Golf Club's annual women's field day event Sunday. The first foursome will tee off at 9 a.m.

The draw:

9:00 — C. Floyd, P. Matthews, M. Turner, T. Young.
9:07 — J. Woodruff, J. Moore, I. MacGillivray, C. Johnson.
9:15 — L. Hemmons, I. Tyre, J. Thomson, S. Steuart.
9:22 — E. Saunders, B. Lundgren, J. Morrison, K. Woodland.
9:30 — K. Craig, V. McKeown, B. Noble, M. McGowan.
9:37 — M. Bond, I. Nyberg, M. Kirk, A. Belither.
9:45 — D. Carlou, E. Noel, J. McInnes, I. Ryan.
9:52 — J. Withers, M. Davidson, R. Mckay, A. Castle.
10:00 — J. William, J. Perks, M. Thorpe, D. Robinson.
10:07 — A. Nichol, P. Pye, E. Mann, B. Law.
10:15 — J. Cryderman, C. Webber, M. McConnan, R. Duncan.
10:22 — J. Marykuca, M. Fry, S. Bendall, S. Sutherland.
10:30 — M. Miller, H. Kernaghan, J. Drinkwater, S. Reid.
10:37 — S. Large, M. Peasland, D. Whittet, R. Kipp.
10:45 — J. Avery, A. Mitchell, D. Baker, M. Frattinger.
10:52 — B. Johnson, I. Halland, M. Fortune, J. Mitchell.
11:00 — J. Politano, M. McFarlane, P. Leahy, B. Harrison.
11:07 — E. Andrew, B. Maguire, E. Ingram, R. Peake.
11:15 — R. Cochrane, M. Rownsley, D. Koenig, M. Cross.
11:22 — P. Swallow, S. Burnip, J. Zier, F. Clarke.
11:30 — D. McKeraghan, T. Johnston, N. Ross, V. Mooney.
11:37 — N. Nisbet, E. Prentice, L. Robertson, V. Rose.

Softball roundup

Builders win

Len Carolan held Victoria Athletics at bay until triples by Warren Campbell and Mike Penner enabled him to win a pitching duel with Ray Beveridge.

Campbell and Penner both tripled and scored in the sixth inning to break a scoreless draw and give Juan de Fuca Builders a 2-0 triumph in a Stuffy McGinnis Men's League softball game at Central Park.

Carolan no-hit the Athletics for three innings and held them to two singles for the game while Beveridge allowed only four hits until the late outburst.

Meanwhile at Sooke, Ron Fedosenko pitched a three-hitter and Bob Butterworth and Norm Goudie hit home runs as the Merchants blanked Ingraham Hotel 4-0.

In a Heywood Men's League game at Heywood Avenue Park Dave Hughes pitched a four-hitter and John Clemens singled home the winning run in the sixth inning to give Capital Builders a 3-2 triumph over Taylor House Movers.

Rick Adams homered for Taylor.

At Sanscha Park in Sidney, Terry Orr homered and Dick Michaud got the win as Harvey's Sporting Goods edged Hermsen Construction 3-2.

In the Senior Women's League at Hyacinth Park, Victoria Skylarks took over first place with a 3-1 win over CJVI Vicettes. Debbie Derkson pitched a five-hitter for the win and Laury Grimston drove in two runs with a triple and two singles.

Butler Brothers edged Strawberry Vale Juniors 2-1 in the other game.

Athletics	000 000 0—0 2 0	
JDF Builders	000 002 x—2 6 2	

Ray Beveridge, Ken Fox (6) and Don Sutton; Len Carolan and Pete Rumsby.

Ingraham	000 000 0—0 3 2	
Sooke	102 010 x—4 7 0	

Dave Saudie, Lorne Bowden (3) and Dean Sawyer; Ron Fedosenko and Bob Butterworth. Home runs: Sooke—Butterworth, Norm Goudie.

Macdonald Park
Strathcona 14, JBAA 4.
James Bay Inn 6, Birch Builders 1.
Trafalgar Legion 10, Mayfair Ins. 1.

Mazda Lubrication SUPER SPECIAL
$9.95 Lube, oil, filter, check battery, tire pressures and drive belts. Service windshield washers.
ALL MAKE IMPORTS
Corner of Blanshard and Johnson 385-1451
pacific mazda PEUGEOT

Woolco TIRE AND AUTOMOTIVE CENTRE
TIRE PRICES BLASTED
OFFERS EXPIRES JUNE 10, 1978 ON ALL ADVERTISED ITEMS
Hallmark DELUXE 4-PLY WHITEWALL TIRES
*600 X 12 +*600 X 13 +*560 X 15 2 FOR $38
B78 X 13, D78 X 14, E78 X 14, F78 X 14, F78 X 15 — 2 FOR $48
G78 X 14, G78 X 15 — 2 FOR $54
*2 PLY/4 PLY RATING +TREAD DESIGN NOT SHOWN
TREAD LIFE EXPECTANCY: 20,000 MILES OR 20 MONTHS
• INCLUDES INSTALLATION
• INCLUDES ROTATION EVERY 5,000 MILES
• TOUGH, DEPENDABLE NYLON CORD
• ECONOMICAL TIRE OFFERING COMFORT, SAFETY AND LONG MILEAGE
SUPER SABRE WHEELS 54.97 each 14"/15"x6" 14"/15" X 7" 59.97 Each
Four and five spoke design for drum and disc brakes.
SERVICE SPECIAL
LUBE, OIL AND FILTER SPECIAL 8.88 Most North American Cars. Install up to 4 quarts of Quaker State Valvoline or Castrol oil plus a new Fram oil filter. Expert chassis lubrication. ($4 to convert from a sealed system to regular grease fittings).
AUTOLITE, A.C. OR CHAMPION SPARK PLUGS Each .83 Each .99 RESISTOR PLUGS Limit 8 per customer.
RISLONE ENGINE TREATMENT 1.76 Qt. Helps to restore lost compression and power. Quart size. Limit 2 per customer.
TURTLE HARDSHELL PASTE WAX 1.97 Each Polishes to a durable brilliant "hardshell" finish. 6-oz. size. No. T-224
MAINTENANCE FREE BATTERY 49.88 Each Series 22F. INCLUDES INSTALLATION. 60 MONTH WARRANTY POLICY.
Series 24 & 24F, 58.88 Each. Series 27, 27F & 74 side terminal, 60.88 Each. Maintenance-free, never needs water added during it normal service life.
HEAVY DUTY MUFFLER Quality design for maximum performance and exhaust protection. For most popular cars. Warranteed for as long as you own your car. 15.88 Each
THRUSH MUFFLER 10.29 Ea.
GAS CAN One gallon capacity gas can with pour spout and vent. 2.97 Each
Woolco DEPARTMENT STORES A DIVISION OF F.W. WOOLWORTH CO. LTD.
Town and Country Shopping Centre Douglas Street and Saanich
Personal Shopping only, please!
Store Hours: Monday to Saturday 10 a.m. to 10 p.m.
ENJOY THE RED GRILLE FROM LIGHT SNACKS TO MEALS...

International Tools 'n Space ltd
FOR GOOD OLD DAD ON FATHERS DAY
FORGET THE TIE ...
FATHER'S DAY SPECIAL
TWO-MONTH MINI MEMBERSHIP $65 (unlimited open shop time)
GIVE HIM THE CHANCE TO BE CREATIVE.
AT TOOLS 'N' SPACE WE OFFER A CREATIVE WOODWORKING SHOP WITH
• All hand and power tools provided.
• Space for building, finishing, storage.
• Wood at competitive prices.
• Friendly professional assistance. in planning and designs, selection of materials and during construction of projects.
PHONE 383-9600 6-3 338 CATHERINE ST. and ESQUIMALT RD.

OAK BAY VILLAGE SHOES
Clarks WALLABEES
— MEN'S SIZES 6½-14 M
— SUEDE AND LEATHER
— WHITE GOLF SHOES UP TO SIZE 13 M
— LADIES' WALLABEES SIZES 5 to 10½ (WHITE, BLACK, BROWN, NAVY and OAKWOOD)
"TRY A PAIR" FOR REAL COMFORT
598-3031
CHARGEX
2238 OAK BAY AVE. 4-26

Sports diges

Borg reaches quarter-finals

PARIS (AP) — Top-seeded Bjorn Borg of Sweden celebrated his 22nd birthday Tuesday with a 6-2, 6-4, 7-6 victory over Roscoe Tanner of the United States and moved into the quarter-finals of the $400,000 French Open tennis tournament.

Italy's Corrado Barazzutti also advanced to the quarter-finals with a 6-1, 6-4, 6-1 triumph over Czechoslovakian Stanislas Birner on the clay courts of Roland Garros Stadium.

American Eddie Dibbs and Mexico's Raul Ramirez also advanced into the quarter-finals.

Dibbs, a short, fast clay court specialist, whipped Poland's Wojtek Fibak 6-3, 7-5, 6-1, while Ramirez, seeded No.6, had little trouble defeating Paraguay's Victor Pecci 6-2, 6-2, 7-6, taking the last set tie-breaker 9-7.

Russell impresses Chinese

HONG KONG (AP) — China beat Canada 15-12, 15-7, 15-9 to win the men's title in an international invitational volleyball tournament Tuesday.

Canada took the lead in the first game by running up an 8-0 lead before the Chinese players stormed back.

Canada's captain Greg Russell of Victoria and Rick Bacon of Winnipeg showed good skill but the team tended to hit the ball out of the court.

Kings sign IHL sniper

LOS ANGELES (AP) — Warren Holmes, the International League's second-leading scorer with 48 goals at Saginaw last season, signed with Los Angeles Kings, the National Hockey League club announced Tuesday.

Holmes, 21, was a fifth-round pick by the Kings in the 1977 amateur draft. The 6-foot-1, 185-pound native of Beaton, Ont., also had 33 assists for Saginaw last season.

Roughriders lose pair

REGINA (CP) — Saskatchewan Roughriders of the Canadian Football League lost two veterans from training camp Monday, one to hospital and the other to itchy feet.

Defensive end George Wells checked into camp Sunday after a stay in Vancouver hospital and went back into hospital here for an infection in his armpit.

Veteran linebacker Lou Clare left camp abruptly without speaking to head coach Jim Eddy or general manager Henry Dorsch.

Clare came from Hamilton in 1976 and has spent most of his time backing up the linebackers. He had been listed as the first team linebacker but depth charts put him behind Bill Manchuk, who had neck problems last year.

Leafs sign rearguard

TORONTO (CP) — Toronto Maple Leafs announced Tuesday they had signed defenceman Greg Hotham, 22, to a National Hockey League contract. Leafs general manager Jim Gregory did not disclose the terms of the contract.

Hotham, who played the last two seasons with Saginaw Gears of the International League, saw service during the recent Central League finals with Dallas Black Hawks, a Toronto farm team.

The five-foot-11, 183-pound native of London, Ont., was a fifth round pick—84th over all—in the 1976 amateur draft.

Barrera
. . .thinks Triple Crown

Barrera not keen on match race

NEW YORK (AP) — "A match race is way out of my mind," trainer Laz Barrera said Tuesday after sending Affirmed out for a two-mile gallop in preparation for the Belmont Stakes.

Barrera was talking about a published report that said there was keen interest being shown by a television network in a match race between Seattle Slew and Affirmed.

Seattle Slew won United States thoroughbred racing's Triple Crown last year, and Affirmed could become a Triple Crown champion by adding a victory in the 1½-mile Belmont Stakes Saturday to his triumphs in the Kentucky Derby and Preakness.

"We're taking one race at time," said Louis Wolfson, Affirmed's owner. "I don't particularly like to have a horse in a match race, but I'll leave it up to Laz."

"At the end of the year I might think about it," said Barrera, "but not June or July when you're thinking about the Triple Crown." Then he added: "A match race is not my cup of tea."

Mickey Taylor, co-owner of Seattle Slew, said he expected such a race to be proposed but that it hadn't been discussed.

A defeat for Affirmed in the Triple Crown finale at Belmont Park would, of course, dull the glamor of a match race.

The major stumbling block in Affirmed's path once again is considered to be Calumet Farm's Alydar, who was second in both the Derby and Preakness.

Only three other three-year-olds are expected to test Wolfson's million-dollar winner who has won 13 of 15 career starts and is unbeaten in six races this year. They are James W. Phillips' Darby Creek Road, Miami Lakes Ranch's Noon Time Spender and Ogden Phipps' Judge Advocate.

Darby Creek Road finished fourth in the Derby, skipped the Preakness and was second in the Peter Pan in his last start. Noon Time Spender did not race in the Derby but was fourth in the Preakness.

The Belmont would be the debut in Triple Crown competition for Judge Advocate, who has raced only four times, all this year, and won once.

If five start in the $150,000-added race, it would be the smallest field since five ran in 1973 when Secretariat became the first Triple Crown champion in 25 years by winning by 31 lengths. If only four start, it would be the smallest field since Count Fleet beat two rivals in 1943.

Racing group switches

MADRID (AP) — The sanctioning body of world motor racing has backed off in an attempt to ban advanced new British and Brazilian racing cars, informed sources said Tuesday.

The reversal reflected a battle between progressive and conservative groups in the International Sporting Commission of the International Automobile Federation, the sources said.

The CSI bureau voted by a small majority Monday a "clarification" of an existing rule banning moveable aerodynamic devices on Grand Prix Formual 1 cars. The decision was aimed at a new Brabham-Alfa which has large rear cooling fan and is currently being tested.

Experts say it sucks air from under the car, giving a suction effect which helps the car grip the road to go faster through corners, though Brabham team owner Bernie Ecclestone insists the fan is only for cooling radiators.

We Thought You Should Know

ECONOMY

1978 PLYMOUTH COLT COUPE

IMPORTED FROM JAPAN BY PLYMOUTH

YOU GET:
★ 1.6 Litre 4 Cylinder Engine
★ 4 Speed Transmission ★ Custom Radio
★ Bucket Seats with Recliners
★ Electric Defogger ★ Whitewall Tires
★ Tinted Glass ★ Tilt Steering Wheel
AND MORE!

$3993 SALE PRICE

1978 PLYMOUTH HORIZON HATCHBACK

NORTH AMERICAN BUILT FRONT WHEEL DRIVE

YOU GET:
★ 1.7 Litre 4 Cylinder Engine
★ 4 Speed Transmission ★ Custom Radio
★ Bucket Seats ★ Deluxe Bumper Guards
★ Pile Carpet with Accessory Floor Mats
★ Belted Radial White Wall Tires
AND MORE!

$4666 SALE PRICE

1978 PLYMOUTH VOLARE STATION WAGONS

NORTH AMERICA'S 1st CHOICE IN WAGONS

YOU GET:
★ Proven 225 Slant 6 Motor
★ Automatic ★ Power Steering
★ Custom Radio ★ Power Brakes
★ Electric Defogger ★ Vinyl Seats
★ Belted Radial Whitewall Tires ★ Floor Carpets
AND MORE!

SALE PRICE $5995

5-30

ENSIGN CHRYSLER PLYMOUTH
NEW AND USED CARS — YATES AT COOK
NEW AND USED TRUCKS — QUADRA at CALEDONIA
386-2411

It Costs So Little To Save A Smile...

A Professional 8x10 Colour Portrait only 88¢

- Choose from our selection of eight scenic and colour backgrounds.
- Select additional portraits and save up to ½ compared to 1975 prices.
- See our new large Decorator Portrait.
- Your complete satisfaction guaranteed or your money cheerfully refunded.

No obligation to buy additional portraits

One sitting per subject—$1 per subject for additional subjects, groups, or individuals in the same family. Persons under 18 must be accompanied by parent or guardian.

Tues. June 6 — Wed. June 7 — Thurs. June 8 — Fri. June 9 — Sat. June 10

Zellers

Daily 10-8, Sat. 10-5
610 Hillside Ave.,
Victoria, B.C.

6-5x

This Week at Woodward's

Frozen and

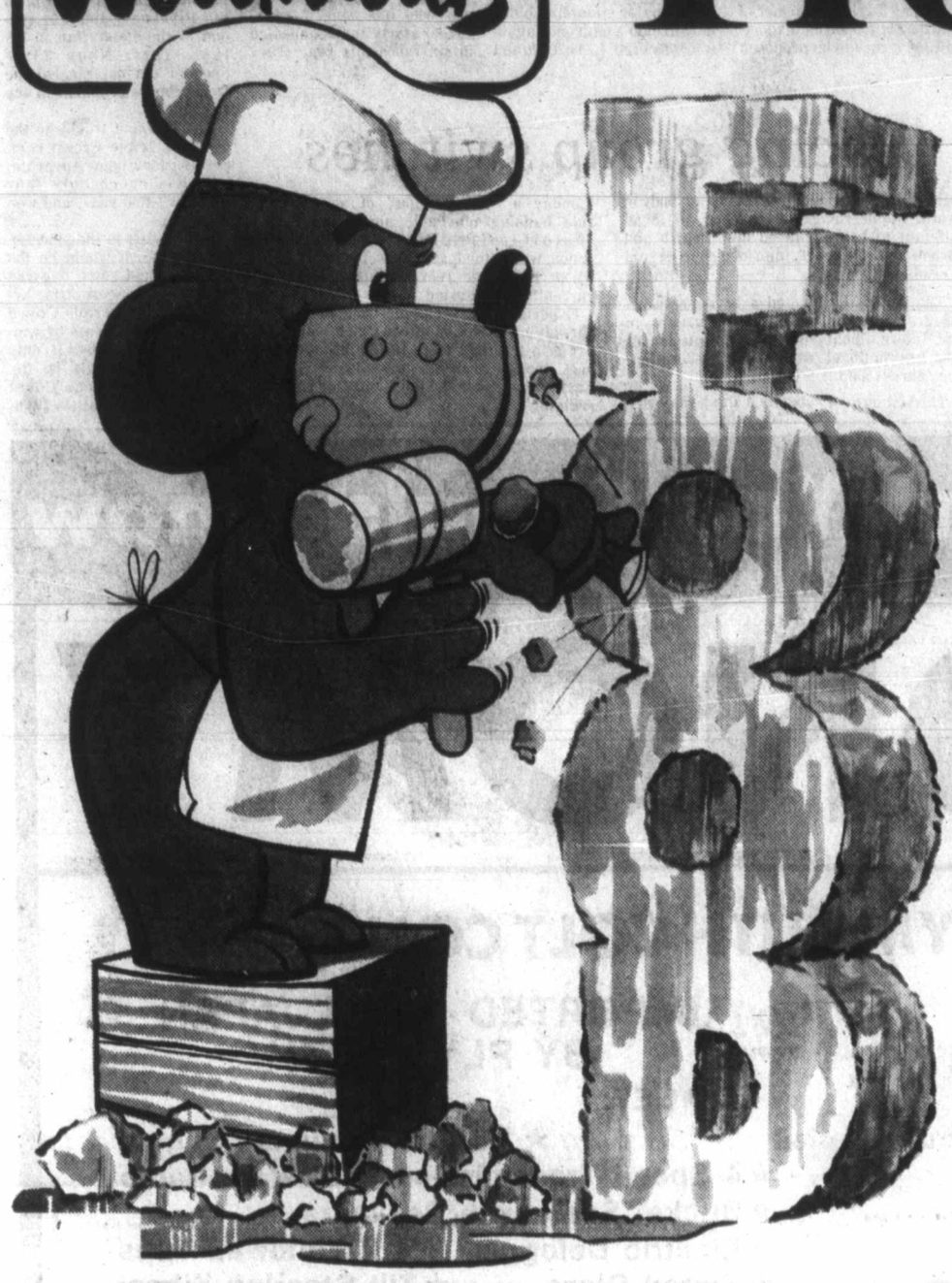

Frozen food is one of the most convenient ways of serving yourself and your family good tasting, nutritious meals and snacks. Frozen at the peak of their goodness, they retain all their natural flavour and lose less of their vitamins and minerals than most processing methods. Because you use only what you need (the rest can stay frozen in your freezer), frozen foods are economical too. Woodward's have a terrific selection of frozen foods and this week you will find some excellent values on many of your favourites.

PERSONAL SHOPPING ONLY. WE RESERVE THE RIGHT TO LIMIT QUANTITIES.
Prices Effective June 7th to 10th

WOODWARD'S FLORIDA
Orange Juice Concentrate ..... 12½ fl. oz. **75¢**

WOODWARD'S
French Fries Fancy Straight Cut ..... 2-lb. bag **59¢**

WOODWARD'S MIXED
Vegetables California, Italian, Polynesian or Winter Mix ..... 2-lb. Package **1.79**

BANQUET DELUXE
Snackery Pizza ..... 26 oz. **2.25**

CARNATION
Tater Gems ..... 2-lb. bag **79¢**

RICH'S
Coffee Rich ..... 32 oz. carton **79¢**

Flav-R-Pac
Black Eye Peas ..... 10 oz. pkt. **69¢**

McCAIN'S
Cooked Squash ..... 14 oz. pkt. **39¢**

FLEISCHMANN'S
Egg Substitute ..... 16 oz. pkt. **1.09**

TAILLEFER
Meat Pie ..... 16 oz. **1.59**

RUPERT
Rainbow Trout ..... 10 oz. pkt. **1.55**

TERRY LYNN
Dinner Rolls White ..... 24 oz. **55¢**

GAINSBOROUGH
Pie Shells Deep Dish ..... 12 oz. **79¢**

Baked Goods

WOODWARD'S OWN
French Bread ..... 16 oz. **59¢**

WOODWARD'S OWN
Croissants ..... 6 for **1.09**

WOODWARD'S OWN
Dessert Pizza Peach ..... each **1.09**

Household 'Needs'

WOODWARD'S
Bleach ..... 128 fl. oz. bottle **99¢**

WOODWARD'S DISHWASHER
Detergent ..... 50 oz. ctn. **1.89**

PALMOLIVE LIQUID
Detergent ..... 32 fl. oz. bottle **1.55**

DETERGENT
Arctic Power ..... 2.4 kg carton **2.69**

Our Eggs are "Better"

For one thing, all our eggs come from THIS PROVINCE which is something ordinary supermarkets cannot always claim. Then we have one man who is totally responsible for supplying us with only the best eggs form chosen suppliers, whose staff grades them to our exacting specifications and gets them to our stores as quickly as possible. These are our regular prices because we do not 'special' our eggs very often but they are very special eggs. We don't shop around for eggs; we know where they are coming from and when. sometimes other markers have eggs as good as Woodward's but isn't it nice to know we ALWAYS have good ones.

B.C. FRESH
Grade "A" Eggs Medium per doz. **95¢** Large per doz. **1.01**

SCHNEIDERS OR COUNTRY MAPLE
Side Bacon Sliced ..... 16 oz. VacPak, each **1.89**

CUDAHY
Hamdingers 8 fully cooked ham patties ..... 16 oz. tin **1.79**

CHASE & SANBORN
Coffee ..... 1 lb. bag **2.99**

'Single Serving' Section

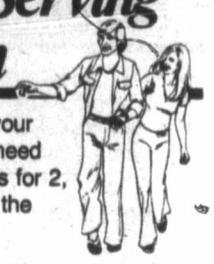

If you are 'on your own' or if you need smaller portions for 2, Woodward's is the place to shop.

CHEF BOY AR DEE
Dinners ..... 7½ fl. oz. tin **2 for 75¢**

CAMPBELL'S SOUP FOR ONE
Cream Mushroom Soup ..... 8 fl. oz. tin **2 for 55¢**

We have a full selection of single servings or servings for two-Steaks, Chops, Minces, Roasts, Fish & Poultry

Free Recipes

Great answers for "what to serve for dinner" brought to you free each week.

WEETABIX
Cereal ..... 400 g carton **1.05**

ORANGE PEKOE
Red Rose Tea Bags ..... pkt of 120 **3.49**

PEEK FREANS
Digestive Biscuits Digestive, nice or shortcake, 15-oz. pkg. **99¢**

WINSTON HOUSE
White Vinegar ..... 40 fl. oz. bottle **57¢**

WOODWARD'S
Charcoal Briquettes 10-lb. bag **2.19** 20-lb. bag **4.19**

PARKAY
Margarine Soft ..... 1-lb. bowl **79¢**

ALL PURPOSE ENRICHED
Woodward's Flour ..... 10-lb. bag **1.55**

WOODWARD'S
Jelly Powders all flavours ..... 3 oz. pkt. **5 for 79¢**

Fresh Selection

Grain Fed Boneless Beef
Oven Roasts Sirloin Tip, Rump, Bottom Round ..... Canada "A" lb. 2.39

Grain Fed Boneless
Baron of Beef ..... Canada "A" lb. 2.59

Frozen 3 oz. Regular Quality
Beef Patties 5-lb. carton ..... each 4.95

Bar-S Cudahy Boneless Fully Cooked
Smoked Hams 2½ to 3-lb. Cryovac Pieces, ... lb. 2.39

Fresh B.C. Grown
Young Turkeys Under 10 lbs, ... Grade "A", lb. 99¢

FLETCHERS CRYOVAC
Back Bacon By the Piece Only, ... lb. 2.99

Maple Leaf Sliced
Cooked Ham 6 oz. VacPak, .. Each 1.09

Fletchers Bar-B-Que
Jumbo Franks Random Weights, Cryovac, ... lb. 1.19

Maple Leaf Pure
Pork Sausage 16-oz. tray, each 1.29

Gainers Cryovac
Bologna Chunks Piece Only, lb. 99¢

Del Pak Jellied
Fruit or Orange 16-oz. cup, each 75¢

Del Pak Fresh Baked
Cornish Pasties 6 oz., ... each 65¢

Cheese Variety

WOODWARD'S CANADIAN
Monterey Jack or Colby Cheese, Random Cuts ..... lb. 2.09

Black Diamond
Cheddar Cheese Medium, 16 oz. pkt. 2.09

SWANKY SWIGS
Process Cheese 4 flavours 8-oz. pkt. 69¢

'Natural' Products

SUNBLEST
Prune Juice 32-fl.-oz. bottle 1.15

WOODWARD'S
Wheat Germ ..... 1-lb. bag 37¢

BONNER ORGANIC
Raisins ..... 1-lb. bag 1.35

Check our Diet Section

AYLMER DIET DELUXE
Fruit Cocktail ..... 14-fl.-oz. tin 59¢

ALL FLAVOURS
Metrecal Liquid ..... 8-fl.-oz. tin 65¢

Imported & Ethnic

ASSORTED VARIETIES
Gunkel Herring ..... 190 g tin 75¢

VENCAT MADRAS
Curry Powder ..... 2-oz. tin 79¢

Sharwood's
Chutney 3 flavours ..... 9½-fl.-oz. bottle 1.59

Convenience Corner

'Quick to prepare' and 'Ready-to-eat' foods are in abundance at Woodward's.

SCHIENDER'S
Dessert Flan ..... each 1.29

FROZEN
Cool Whip Topping ..... 1 litre tub 89¢

Banquet Cooked
Breaded Chicken 2-lb. Box, each 3.29

Seafood Features

WOODWARD'S WHITE
Flaked Tuna ..... 6½-oz. tin 1.09

Previously Frozen Black Alaska
Smoked Cod ..... lb. 1.89

Previously Frozen Boneless Smoked
Eastern Kippers ..... lb. 1.09

GRADE CANADA NO. 1 FRESH
Tomatoes B.C. grown hothouse or Mexican vine ripened, ... lb. 69¢

FLORIDA FRESH
Green Peppers serve stuffed with hamburger ..... 3 for 98¢

CALIFORNIA FRESH SUNKIST
Oranges valencias, ... dozen 79¢

GRADE CANADA NO. 1 CALIFORNIA FRESH
Corn on the Cob sweet and juicy kernels 7 for 99¢

SOUR CREAM
Kraft Dressing French, Italian, or 1000 Island ..... 8-oz. bottle 65¢

KRAFT REAL
Mayonnaise ..... 750 ml jar 1.55

WOODWARD'S
Asparagus Tips Fancy ..... 12-fl.-oz. tin 85¢

TOP CHOICE
Moist Dog Food Beef Flavour ..... 2 kg. carton 2.85

Woodward's Food Floors

A Western Canadian Company Since 1892

STORE HOURS
9:30 a.m.-5:30 p.m. Monday to Saturday.
Evening shopping Wednesday, Thursday and Friday night til 9:00 p.m.

Shoemaker in Derby

LONDON (AP) — It's Derby day today—25 horses in the race, veteran American jockey Willie Shoemaker riding one of them, and a 250,000 fans heading for Epsom Downs.

It's the 199th Derby since Lord Derby and his friends thought of it as an after-dinner brainwave in 1780.

Inkerman—named after a 19th century battle in which the British beat the Russians—is the favorite, and Britain's favorite jockey is aboard. He's Lester Piggott, the most successful Derby rider of all time, with eight wins since scoring with Never Say Die, in 1954.

Shoemaker, most successful jockey of all time, with more than 7,000 winners in 30,000 rides, will be aboard Hawaiian Sound, a 25-1 shot in the betting Tuesday night. Inkerman was 6-1 for the 1½-mile race.

The winner will earn $182,000, plus a fortune in stud fees.

Shoemaker flew in Tuesday. He never had raced in this country before and said: "I've always dreamed of a chance to ride in the Derby and if my mount wins, then it will be the sound of music to me."

Shoemaker later saw video tapes of Hawaiian Sound's races this year and spent most of the day looking at films of previous Derbys.

"I shall go out and look at the track later on—and have a good look at it," he said. "It will be a strange course for me."

Shoemaker will ride Humdolella at Epsom in another race one hour before the Derby. The last American to win the Derby was Frank O'Neill on Spion Kop in 1920.

British horse racing experts say this Derby is the most open in years and any of a dozen horses could win it.

Harness racing entries

Entries for today's harness racing at Sandown Raceway:

FIRST — $600, claiming, one mile pace.
Tough Actor (1) — R. Graham
Timber Bill — M. Armstrong
Waynes Buddy — M. Williams
Lennies Choice (2) — J. Hudon
Spunkey Dale (3) — D. Jungquist
March Stream — A. Bowman
Moon Girl — S. Ericsson
No Dill — D. Bell

SECOND — $600, claiming, one mile pace.
Don Volo — L. Pitre
Holridge Cindy (1) — N. Marks
Halcony Harmony (3) — R. Tessier
Tiddler Mac — W. Urquhart
Pine Spook — R. Graham
Post Dispatch — D. Bell
Flamingos Pride (2) — D. Sibiga
Mark Baker — D. Jungquist

THIRD — $600, claiming, one mile pace.
Starling Adios — M. Armstrong
Jimi Jude — M. Williams
Stormys Journey (3) — B. Dryden
Paddy McGinty (2) — W. Urquhart
Treasure Joe — J. Rankin
Hot Shoes (1) — R. Provencher
Stop Watch — D. Jungquist

FOURTH — $600, one mile pace.
Quiet Majority (1) — M. Bouvier
Miss Rajan (2) — S. Ericsson
B.C. Ardee — M. Evans
Jambo Don (3) — T. Burke
Thor Dean — M. Colilton
Tharvago — B. Penninton
Bay Bethany — C. Sibiga
Ruby Khan — G. McCallum

FIFTH — $600, one mile pace.
Tara Richard — C. Sibiga
Vis Dominion — J. Rankin
Holridge Della — M. McCallum
Marcus Cash (1) — A. Bowman
Senga Tater (3) — J. Mohorich
Lady Vale — R. Provencher
Maple Hills Shelby (2) — D. Bell

SIXTH — $600, one mile pace.
Andys Dago — D. Bell
Biffy Brooke — D. Jungquist
Holridge Caper — R. Bourgeois
Dungavel Duchess (1) — C. Gagnon
Spindrift Two — G. Tonkin
Jeppy Ho — M. Evans
Ringing Time (3) — H. Ericsson
Bethany Odd (2) — A. Bowman

SEVENTH — $1,000, one mile pace.
Holridge Duke (3) — H. Ericsson
Dusty Tex — D. Jungquist
Holridge Elaine (2) — R. Bourgeois
Robbie Boy — J. Rankin
Fort Tilden (1) — K. Linton
Nechako Prince — J. Mohorich

EIGHTH — $700, claiming, one mile pace.
Argo Strip (1) — C. Gagnon
Dustys Norman (3) — J. Mohorich
Linda Quill — G. Tonkin
Avalon Don — L. Clark
Bold Lobo (2) — J. Hudon
Andys Lester — R. Provencher
Over Flo — J. Hodson
Macs Glory — K. Linton

NINTH — $1,300, claiming, one mile pace.
Freemans Memory — J. Mohorich
Hazels Yankee (2) — B. Boyd
Dustys Bomber (3) — K. Linton
Brown Flare — R. Bourgeois
Little Pence (1) — J. Hudon
Mitchs Butch — J. Rankin

TENTH — $650, claiming, one mile pace.
Shadyhill Sam (1) — M. Galbraith
Rockette Jean — J. Hudon
Dilly Jim — B. Pennington
Mark Dock — D. Bell
Hannrihan — J. Rankin
Paul Bruiser (2) — K. Linton
Zinger — C. Sibiga
Dominion Duke (3) — S. Ericsson
Also eligible
Casper Counsel — C. Gagnon
Got To Be — D. Jungquist

(Colonist selections in boldface with order of choice indicated in parentheses).

Post Time: 5:30 p.m.

Exhibition Park entries

VANCOUVER - Entries for today's **thoroughbred racing** at **Exhibition Park**:

First—$2,400, claiming, 3 year olds, 1 1-16 miles
Stand Easy (Loseth) 120
Iron Plains (Arterburn) 115
Settle All (Dailey) 115
Alarmed (Johnson) 115
Red Devil (Williams) 110
Strong Muscles (Stein) 115
Jungle Fox (J. Mena) 115
Advocate General (Wolski) 115
Financial Success (A. Smith) 115
Dandy Lea (Carter) 115
Also eligible
Reformed (Dailey) 115
Lynda's Pride (Winick) 112
Kan Tok (Wilkinson) 110
Fantastic Fellow (Loseth) 115

Second—$2,800, claiming, 3 year olds, 6½ furlongs
Intrepid Blaze (M. Mena) 110
King's Prophecy (Skinner) 120
Town Prowler (Stein) 115
War Command (Johnson) 115
Lesson In History (A. Smith) 120
Major Erroch (Krasner) 115
Horse Fly (Demorest) 115
Cool Arctic (Brav) 115
Pro Linger (Loseth) 115
Jungle Spirit (J. Mena) 115
Also eligible
Nancy's Boy (Brav) 120
Langley's Desire (Asson) 105
Bruce's Jungle (M. Mena) 110
Naughty Nitey (Johnson) 115

Third—$2,600, claiming, 2 year olds, nursery course
Multiplissity (Trevino) 120
Kaka De Heart (Walker) 120
Fleetin In (Manning) 120
Flying Tonto (Brownell) 120
Bob N' Lea (Carter) 120
Dickory Doc (J. Mena) 120
Rock Hunter (Arnold) 115

Fourth—$2,800, claiming, 3 year olds, 6½ furlongs
Ibetchaican (J. Mena) 115
Comic's Ideal (Creighton) 110
Misty Sham (Loseth) 120
Ramamiss (Arnold) 120
Sister Blue (Krasner) 115
She's So Fancy (M. Mena) 110
In A Jiffy (Skinner) 120
Con Shot (Brownell) 115

Fifth—$2,300, claiming, 4 year olds up, 6½ furlongs
Scots Rule (A. Smith) 122
Chief Tameo (Wolski) 122
Royal Chacona (Dailey) 122
Just Facts (J. Mena) 119
Kelly S. 114
My Son Eclipse (Frazier) 114
McNoon (Arnold) 122
Rocky Webb (Skinner) 122
Summer Shot (Williams) 114
Route Foremen 114
Also eligible
Apache Flight (Wilkinson) 114
Anthony Go (Manning) 119
Mi Soldier (Frazier) 117
Peggy Princess (Stein) 114

Sixth—$3,200, claiming, 4 year olds up, 6½ furlongs
Swift Peggy (Frazier) 108
Naramata Belle (Skinner) 115
Proserpine (Winick) 113
Lady Darkfoot (Williams) 108
Gun Music (Wolski) 113
Finney's Fumble (M. Mena) 108
Devil's Daughter (Johnson) 113
Winikim (Arnold) 113
Double Dev (Brownell) 113
Black Lila (Loseth) 115
Also eligible
Little Beau Piet (Walker) 113
Zipper's Quicker (Johnson) 113

Seventh—$3,600, claiming, 4 year olds up, 6½ furlongs
Alder Bug 114
Ladication (Arterburn) 117
Wood Eve (Trevino) 117
Nautical Dancer (Williams) 109
Battle Fighter (Wolski) 113
Dock Affair (Winick) 113
Northern Dandy (Brownell) 114
Fighting policy (Wilkinson) 114
Dawn Duster (Walker) 119
Triple Two (Frazier) 109
Also eligible
Haydn's Choice (Creighton) 109
Rash Ruler (Asson) 107
Lippy Larry (Wilkinson) 112
Ticket Count (Skinner) 114

Eighth—$3,400, claiming, 4 year olds up, 1 1-16 miles
Sassie Driver (Stein) 112
Mr. Flintstone (M. Mena) 107
Lila's Ultimo (Dailey) 112
Local Boy (Arnold) 115
Captain River's (A. Smith) 115
Weedonal (Carter) 115
Defiant Dude (Krasner) 114
Tenusa (Walker) 112
Ambling Art (Manning) 115
Win Key (Williams) 107
Also eligible
Quinn Chakoo (Johnson) 112
Braeur Rabbit (Wilkinson) 107

Ninth—$11,500, allowance, 2 year olds, 6½ furlongs
Willie's Dancer (J. Mena) 114
Rising Geni (Krasner) 114
Souffleur (Arnold) 114
Poquita (Skinner) 114
Snow Me In (Stein) 114
Glenlivit Jamey (Arterburn) 114
Ginger Shadow (Johnson) 114
Satisfied Lady (Loseth) 114
Ask Irene (Carter) 114
Pensive Mood (A. Smith) 114
Bee Market (Walker) 114
Holly Olly 114
Also eligible
Croquebart (Johnson) 114

Tenth—$2,300, claiming, 4 year olds up, 6½ furlongs
Welcome North (Walker) 119
Sir Prize (Krasner) 119
James Jessie (A. Smith) 119
Fielder Frank (Skinner) 122
Magic Jester (M. Mena) 114
Foxy Pirate D. (Wilkinson) 114
Choice Lad 122
Prime Bit (Demorest) 122
Proud Bird (Johnson) 122
Poonaward (Winick) 119
Also eligible
Rod's Pride (Manning) 119
Deux Go (Arterburn) 119
Future Concern (Dailey) 119
Azulique (Manning) 114

Mound coach

VANCOUVER (CP) — Ken Myette of nearby Delta has been named pitching coach of the Canadian team that will compete in the world amateur championships later this year in Italy, the British Columbia Amateur Baseball Association has announced.

OK TIRE STORE
3030 NANAIMO ST. 386-3156
WHEEL-TO-WHEEL SECURITY

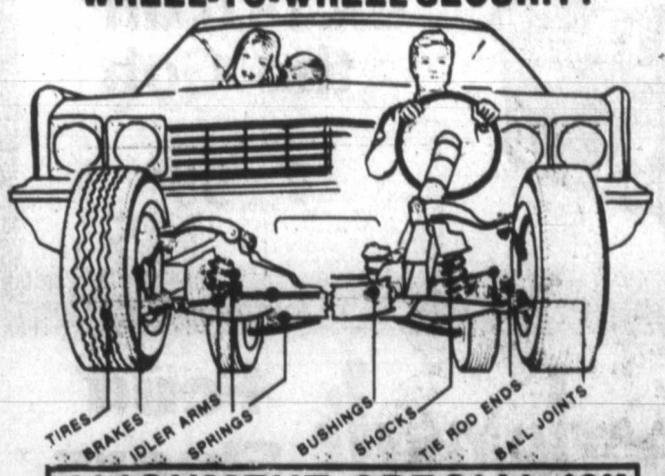

ALIGNMENT SPECIAL $9.95
TORSION BARS AND PARTS EXTRA
MONDAY-SATURDAY
8:00-5:00
FRI. 8:00-5:30
SAT. 8:00-5:00
MOST AMERICAN CARS
WE DO IMPORTS TOO
BY APPOINTMENT
CHARGEX
BUY NOW!
FREE BRAKE INSPECTION
"IF YOU CAN'T STOP—DON'T START!"
6-6x

Woodward's
The Complete Department Store

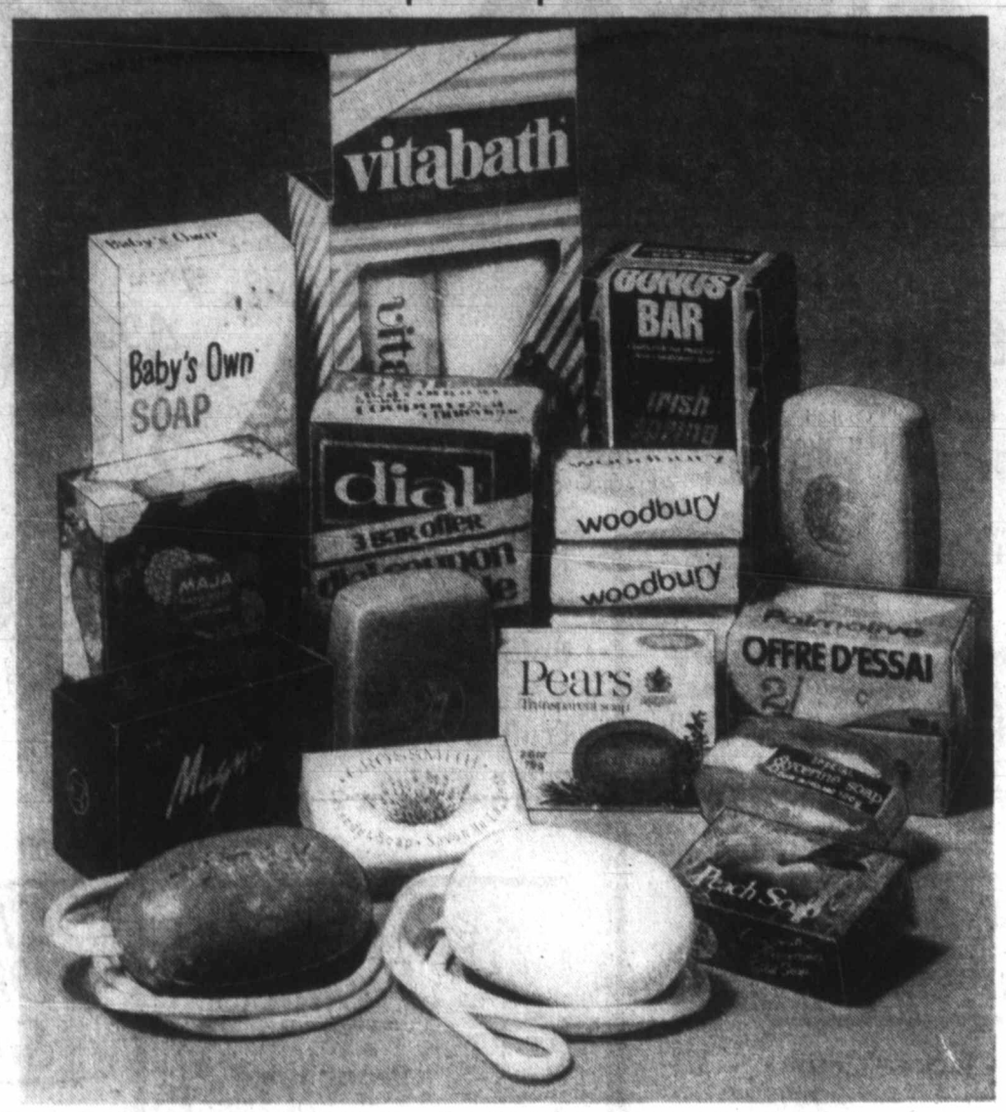

FIND FRAGRANT DELIGHTS IN OUR JUNE SOAP SALE

Toiletry specials refreshing and fragrant for those hot and humid days of summer. Favourite stand-by's plus some fancy ones . . . and all at special savings

	SALE PRICES
Maja Soap in Dish — toilet size	1.09
Maja Soap in Dish — bath size	2.29
Fleur de Blason Soap — toilet size	1.09
Palmolive Beauty Soap 2's — Toilet size	2 for .69
Irish Spring Soap —	4 bars for .85
Dial Soap 3's — bath size	.99
Baby's Own Soap 4's —	.79
Pears Soap — toilet size	.57
Grossmith Soaps — regular or fruit	2 for 1.09
Magna La Toya Soap — bath size	.77
Droyt Soap —	.89
Woodbury Soap 6's — toilet size	.99
Vitabath with Sponge — 10.5 oz.	6.99

Woodward's Cosmetics, Main Floor

WHITE DUTY SHOES FOR WOMEN IN WHITE . . .

3 Top Styles

to choose from

SALE PRICE

15.99 Pair

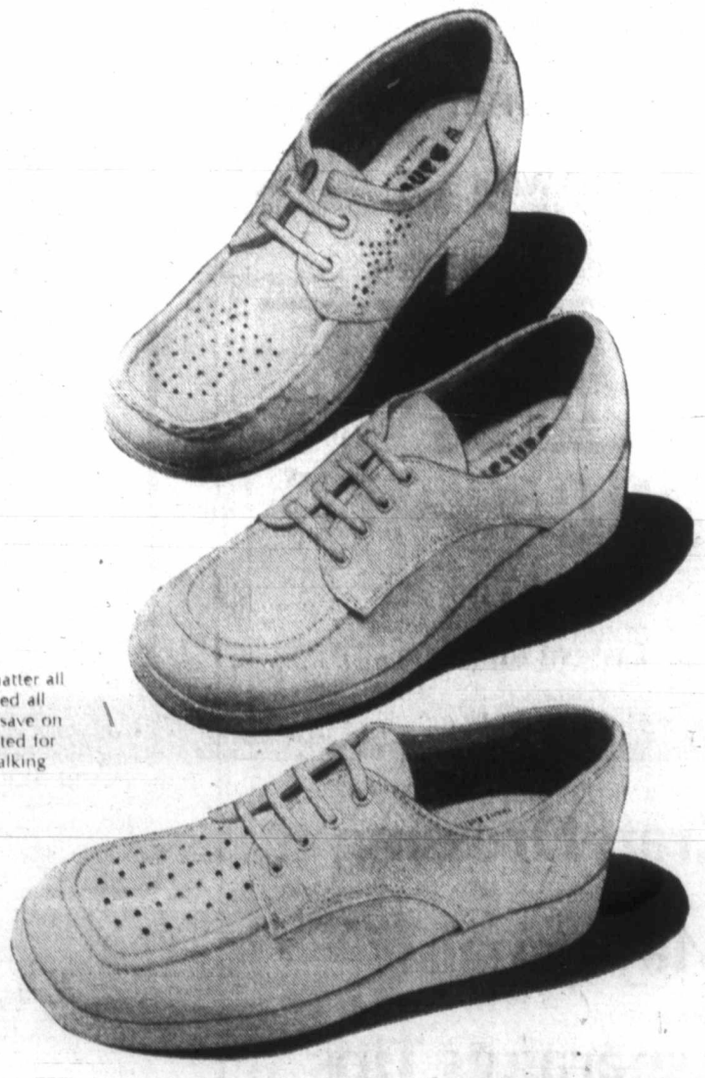

Attention! All career women in white. For that matter all active women who are on their feet a lot and need all the comfort they can get! Here's your chance to save on excellent quality white duty shoes. Actifresh treated for hygienic wear with padded cushion wedge or walking heel, for added comfort.

Woodward's Ladies' Fashion Footwear, Main Floor

ON SALE
4 DAYS ONLY!

Woodward's Mayfair, phone 386-3322. Store Hours: 9:30 a.m.-5:30 p.m. Monday to Saturday. Evening shopping Wednesday, Thursday and Friday night til 9:00 p.m.

Charge it! Two little words that go a long way to make your budgeting easier. Enquire at Woodward's Customer Services for details.

The Daily Colonist.
Section Three Wednesday, June 7, 1978 Page 29

'Easier to teach than the sighted'

Blind have ear for music

MONTREAL (CP) — Dwight Baldwin spends his evenings playing for the swingers at a downtown bar, but he doesn't let his nocturnal working schedule interfere with his twice-weekly, early-morning volunteer commitments to Michael Parker, 26, and 15 other blind students whom he has been teaching music since last September.

"Man, their ears are so good they are easier to teach than people who can see," said Baldwin. He said he is convinced Parker has the talent to join a professional group.

The blind students are residents of Panfield House, operated by the Montreal Association for the Blind, which recently marked its fifth anniversary.

Its program for young adults is unique in Canada, says John Simms, the association's director-general.

Some students attend junior college or university. Others receive orientation and mobility skills at the residence and vocational skills at nearby workshops.

Another group, which includes Parker, are multi-handicapped, retarded-blind. These students were without basic skills when they arrived. Most had been living with parents and were totally dependent on them.

At the residence they learned such skills as personal grooming, cooking — one young woman now can prepare a meal for 12 — bowling and banking. Braille tags sewn on their clothing enable them to color co-ordinate their wardrobes.

"One of our students couldn't speak when he arrived here," said residence counsellor Donna Woods, "but today he has a bank account and has mastered a number of skills which allow him to be more self-sufficient."

Another blind youngster volunteers at a home for the aged.

-CP

Under direction of 'Professor' Baldwin, Micheal Parker (left) and Carol Alarie (right) practise on bongo drums at Penfield House, a residence for blind young adults.

Children need divorce cushion

TURKU, Finland (Reuter) — Parents who plan to get a divorce should spend much more time preparing their children for the shock, say Finnish psychologists.

Children are often unaware of the impending break, although their parents' marriage might have been failing for years, and may suffer severe mental anguish if they are not ready for the shock.

The report came from a team at the child psychiatry department at Turku University which has been studying the effect of divorce on the mental health of children.

There were 30,000 marriages in Finland last year and 10,000 divorces.

The team said failure to warn children is common in divorce cases and can lead to traumatic mental injury.

They also said a complete break with the departing parent may be preferable to occasional meetings, which many children find an emotional strain.

CUSTOM MADE DRAPERIES
9.95 PER WINDOW
LABOUR PLUS FABRIC
DRAPERY TRACK by KIRSCH SUPPLIED AND INSTALLED
FREE SHOP AT HOME SERVICE BY APPOINTMENT DAY OR EVENING
Capital Drapery AND UPHOLSTERY
2945 BRIDGE 6-6 PHONE 384-6622

Right Now...
Air Mist's SPECIAL
SPRING OFFER
Wed., May 31, Ends Tues., June 13.
20% OFF
ALL CLEANING OF
• RUGS
• WALL-TO-WALL CARPET
• UPHOLSTERED FURNITURE
• ASK ABOUT OUR CARPET-GUARD TREATMENT
25% Off for Cash and Carry during this period
We offer all the most modern methods of rug and upholstery cleaning.
PHONE 384-4952
At Home — Or In-Plant on our premises
air mist
CARPET CLEANING SPECIALISTS
493 BURNSIDE EAST
Serving Victoria for 36 Years

Introducing Fly/Drive Canadian Routes.
Great new low-cost ways to see our country.
CANADIAN ROUTES

CP Air invites you to find your Canadian Routes.
We got together with the Canadian Government Office of Tourism and CP Hotels to offer you a terrific selection of budget-minded vacations that'll stretch your dollar from coast to coast.
It's a first for Canada and for you: specially designed itineraries combined with low Charter Class airfares.
Canadian Routes vacations come in all shapes and sizes. And in addition to these freewheeling Fly/Drive holidays there are umpteen more equally terrific tours.
To get in on the fun (and the savings) plan to begin your 7 to 30 day Canadian Routes vacation in just about any major Canadian city that's more than 400 miles away.
Then book at least 30* days in advance and make your payment in full within 7 days.
For specific departure dates and our colourful free brochure mapping out the whole Routes story, call your travel agent or CP Air.
Then find your Routes this year. Take a vacation in Canada.
There's so much to go for.

Fly/Drive Canada Routes. 7 nights/8 days. IT8CP1CCC1.
This is the ultimate economy drive.
Your value-packed, four-wheel vacation includes deluxe accommodation for your first 3 nights. (Often at a popular CP Hotel.)
Seven days unlimited mileage in your own compact Budget Rent-a-Car.
Plus your roundtrip CP Air fare from Victoria to the city of your choice.
Think of it. You could hit the road and explore Alberta. Drive around Lake Winnipeg. Explore Ontari-ari-ari-o. La belle province. Or our magnificent Maritimes.
Just pick your starting city. Then start packing.

Price per person from Victoria.

CALGARY $214	EDMONTON $225
WINNIPEG $281	TORONTO $356
OTTAWA $374	MONTREAL $376
Prices are per person, based on double occupancy, are subject to change and to the limitations detailed in the tour brochure.	HALIFAX $415

Call your travel agent or CP Air at 382-6111.

Find your Routes in Canada.
CP Hotels Canada So much to go for. CP Air
*subject to government approval

ANN LANDERS

Dear Ann Landers: I'll bet you are fed up on letters about teenagers who won't give up their seats on the bus. Well, I hope you can stand just one more. And please print it. We need to have our side represented.

I am one of those "rotten kids" who just sits while the elderly stand, and I will tell you why. I didn't used to be this way but after being polite a few dozen times and not getting so much as a smile or a "thank you" I decided the heck with it.

I live in New York and have been riding public transportation to school for four years. The elderly are so rude in this town it doesn't pay to be mannerly. I'm going to stay glued to my seat and make no apologies. When the elderly shape up — so will I. — **No Patsy in Manhattan**

Dear Pat: Of course there are rude people in the world but that's no reason for you to behave like a clod. Decide the kind of person you want to be and stick with it. In other words, ACT — don't RE-ACT.

You will be judged on the basis of your conduct. Don't let some knucklehead turn you into an insensitive punk. If you want to imitate someone, pick a person you admire.

Symbolism frustrates dieters

Food served as status, refuge

SAN FRANCISCO (AP) — People in the United States treat food as status, language and refuge and such deeply ingrained symbolism frustrates all but a handful of dieters, say researchers at the University of California at Berkeley.

"The way we relate to food is deeply rooted and very, very important," nutritionist Barbara Abrams said this week. "Food is associated with love for a lot of us. Some people don't know how to feel love from other people, so they eat all the time.

"And it's our self-expression," she told a conference on nutrition and health. "We rarely offer food to someone we don't like, but with someone we like we use food as a form of sharing.

"We also use food as a crutch. There are those who, when they're under stress, will eat everything in sight. We even use food as reward and punishment for children."

Such habits and perceptions are an integral part of each individual, she said, and must be dealt with if changes in diet are to succeed.

The conference was sponsored by the University of California-San Francisco and the National Institute for the Study of Human Knowledge.

Anthropologist Margaret MacKensie told the workshop that millions of persons are obese, most want to shed pounds and many try one diet after another.

But she said only two per cent of those who try to lose weight succeed for two years or more and "one of the neglected reasons why they are unable to lose this weight and keep it off is the meaning of food and of eating to them."

Dr. MacKensie said the repeated failures prove that "we really don't know what to do about it."

"We know that if you decrease what you eat and increase the energy you put out (in exercise) you will lose weight. But these people struggle to do it and they are unable to."

The result often is frustration and despair at being fat in a society that praises thinness.

It also seems to increase the risk of heart disease, high blood pressure and other illnesses.

FAIRWAY

272 Gorge Road West Gorge Road Shopping Centre

MON. - FRI. 9-9
SATURDAYS 8-9
SUNDAYS 9-6

SUMMER SALE

PRICES EFFECTIVE WED., THURS., FRI., SAT. JUNE 7, 8, 9, 10

We Reserve the Right to Limit Quantities While Stocks Last

KRAFTS PARKAY MARGARINE 3-lb. block 1.65
PACIFIC EVAPORATED 2% MILK 4 tall tins 1.49
PAGODA FANCY LONG GRAIN RICE 100 lb. sack 26.90
PLUMROSE SHOULDER PORK PICNIC 1 lb. tin 1.99
CLOVERLEAF LIGHT CHUNK TUNA 6-oz. tin 79¢
KRAFT SALAD DRESSING MIRACLE WHIP 48 oz. jar 1.78

GOV'T INSPECTED HEAVY MEATY PORK SPARERIBS lb. 99¢
CANADA GRADE A BEEF CHUCK STEAK boneless lb. 1.59
FRESH SLICED BEEF LIVER Gov't Inspected lb. 69¢
CANADA GRADE A BEEF CROSS RIB ROAST lb. 1.45
NO. 1 BULK BARBECUE WIENERS lb. 99¢
MAPLE LEAF SLICED ASSORTED LUNCHEON MEATS 3 6-oz. pkgs. 1.00
READY TO SERVE WHOLE OR SHANK HAMS lb. 1.19

GRILL TIME BRIQUETS 10-lb. bags 1.69
ZIP FIRESTARTER 17-oz. pkg. 59¢
KRAFT'S 1000 ISLAND SALAD DRESSING 16-fl.-oz. btl. 98¢
REYNOLDS ALUMINUM FOILWRAP 18"x25" pkg. 99¢
DREAMWHIP DESSERT TOPPING 6-oz. pkg. 1.19
RED ROSE ICED TEA MIX 24-oz. tin 1.89
QUENCH FRUIT FLAVOUR CRYSTALS 4 3-oz. pkgs. 79¢
POSTS CEREAL HONEY COMBS 400 g. pkg. 99¢
pineridge farms RAISIN BREAD 16 oz. 69¢

GOLDEN RIPE BANANAS 5 lbs. 89¢
WHOLE WATER-MELONS lb. 15¢
COOKING ONIONS lb. 10¢
FRESH CORN ON THE COB 6 79¢

FAB POWDERED DETERGENT 5-lb. box 1.99
IVORY LIQUID FOR DISHES 32-fl.-oz. 1.29
SWANS DOWN BATHROOM TISSUE 4 roll pkg. 89¢
WHITE SWAN PAPER TOWELS 2 roll pkg. 88¢
FRASER VALLEY BUTTER LIMIT ONE WITH $15 ORDER OR OVER 1.19
FARM FRESH GR. 'A' MEDIUM EGGS DOZ. CTN. 89¢
FOURSTAR MUSHROOMS Stems 'n Pieces 10-fl.-oz. tin 59¢
NALLEY'S SALADS BEAN, POTATO or MACARONI 15-oz. tin 59¢
NALLEY'S LUMBERJACK SYRUP 44-fl.-oz. bottle 1.19
ROBIN HOOD CAKE MIX 18-oz. pkg. 59¢
RED ROSE GREEN LABEL TEA BAGS 120's pkg. 2.99
HERSHEY'S INSTANT CHOCOLATE 2-lb. tin 1.99
CARNATION COFFEE MATE 16-oz. jar 1.19

SCHNEIDER'S MEAT PIES 8-oz. pkg. 69¢
FRESH CHICKEN WINGS lb. 89¢
FRESH CHICKEN BREASTS lb. 1.19
FRESH CHICKEN THIGHS or DRUMSTICKS lb. 1.39
FRESH CHICKEN NECKS or BACKS lb. 25¢
WHILE STOCKS LAST

GAINES BEEF or CHEESE BURGERS 2 kg. box 2.49
PURINA MEOW MIX DRY CAT FOOD 500 g. box 59¢
DR. BALLARD'S CAT FOOD 2 25-oz. box 79¢

PALM'S ICE CREAM 2 litre plastic carton 1.79
YORK FANCY MIXED VEGETABLES 2-lb. bag 77¢
McCAIN'S POTATOES SUPER FRIES 2-lb. bag 69¢
SUNKIST FROZEN PINK or WHITE LEMONADE 12-fl.-oz. tin 39¢

OAK BAY VILLAGE SHOES

Air Step

"GARBO" 32.00
— Bone, navy and black patent
— Sizes 6-10, 7-9AA

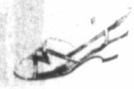

"RIVIERA" 32.00
— Tan calf and linen
— Size 6-10B, 6½-10 AA

Air Step
— leather upper
— soft cushioned inside
— New Flex construction
— heel hugging toe-free fit
— comfort first

CHARGEX 598-3031
9-5:30 MON.-SAT.
FRI. TO 9
2238 OAK BAY AVE.
5-31

Bulletin Board

The Women's Auxiliary, 800 Pacific wing, Royal Canadian Air Force Association, will meet at 8 p.m. Thursday.

HOSPITAL TEA

The Gorge Road Hospital Ladies Auxiliary is holding its annual tea on Thursday. There will be an accessory and fashion show and bake sale from 1:30 to 4 p.m. For more information phone 478-6679.

LEGION BRANCH

The Victoria Ex-Service Women's branch of the Royal Canadian Legion will hold its monthly meeting at 8 p.m. Thursday in Red Cross House, 1046 Fort. There will also be lunch at the Ingraham Hotel at 12:30 p.m. Saturday.

SOCIALIST PARTY

The general executive committee of the Socialist Party of Canada will meet at 8 p.m. Thursday at 1090 Lodge.

PYTHIAN SISTERS

Capital City temple No. 35, Pythian Sisters, will meet at 8 p.m. Thursday in the Orange hall, 1620 Fernwood.

AUXILIARY

The Ladies Auxiliary to Old Age Pensioners No. 1 will meet at 1:30 p.m. Friday at the hall at 1600 Government.

DANCE

A Minus One Club dance will be held at 9 p.m. Friday in the Elks hall, 732 Cormorant. Music by Ernie Fullerton.

SALISH WEAVING

An exhibition of recent weavings by the Salish Weavers Guild will be held June 17 and 18 at Edenbank Farm in Sardis on the Lower Mainland. Viewing hours will be from 11 a.m. to 9 p.m. on June 17 and from 11 a.m. to 5 p.m. on June 18. Included in the exhibition will be the Wells collection of early weavings. In the early 1960s, author and agriculturist Oliver Wells encouraged several Salish women to recreate the classic art. There are currently 40 members of the Salish Weavers Guild, representing 11 tribes.

QUALITY

MAZDA GLC HATCHBACK
$3828
50 MPG Hwy., 39 MPG City
5-30
pacific mazda PEUGEOT
810 Johnson 385-1451

(C-17)

Save $30

Golden Glide* vacuum cleaner with Powerhead.

For a limited time you can buy this deluxe canister vacuum cleaner, with its deep-cleaning Powerhead, for only $219.95† (Reg. price $249.95†)

Air Power Control Panel
6 settings let you control air flow for light cleaning, such as curtains and drapes, normal cleaning, for upholstery and dusting, and full-force suction for super cleaning of floors and carpets.

Powerhead Nozzle
You can adjust the motor-driven revolving brush, with its 4-position pile selector, so that it deep-down cleans even the shaggiest of shags.

Consult the Yellow Pages for the Singer Sewing Centre or participating Approved Dealer nearest you.

*Trademark of Singer Company of Canada Ltd.
†Price may vary.

Credit terms available.

SINGER MAKES IT!

SINGER

Misunderstood disease

Huntington sufferers encouraged to get help

By PAUL De GROOT
Colonist Reporter

Huntington's Chorea only strikes about one person in 10,000, but this debilitating disease of the nervous system often leaves whole families shattered and apprehensive when it does strike.

Characterized by uncontrollable jerking spasms of varying severity, it is often accompanied by personality changes such as irritability and loss of judgment. Its name comes from the physician George Huntington, who first described it as a distinct disease, and the Greek work for "dance," which describes the jerky, twisting, muscular spasms.

Because it is a hereditary condition in which symptoms usually do not appear until the age of 30 or 40, it holds the future of many families in ransom as they wait for years to see whether the disease will strike. The defective gene which carries the disease may be borne by both males and females, and the children of a parent with the disease have a 50 per cent chance of eventually contracting it. The disease gets progressively worse, and severely affects certain portions of the brain. Death from various complications usually follows in 12 to 20 years.

Albert Higgins of 810 Foul Bay Road, engaged in setting up a local chapter of the Huntington Society of Canada, says the disease is often mistaken for a mental disorder of some kind, and surveys of mental institutions have sometimes revealed large numbers of sufferers.

With mental hospitals taking many patients in the past, family members have been reluctant to discuss the disease and how they dealt with it. During the month of June, Higgins said, chapters across Canada are attempting to give the disease greater publicity, to encourage sufferers to seek help for their condition.

The cause of the disease remains a mystery, as does some method for screening "at risk" family members to see if they have inherited the defective gene. No cure has been found, although recent research at the University of British Columbia has revealed that a drug commonly used in the treatment of tuberculosis can significantly reduce the symptoms of the disease, and permit some sufferers to return to normal activities, including working and driving a car.

What a difference a price makes.

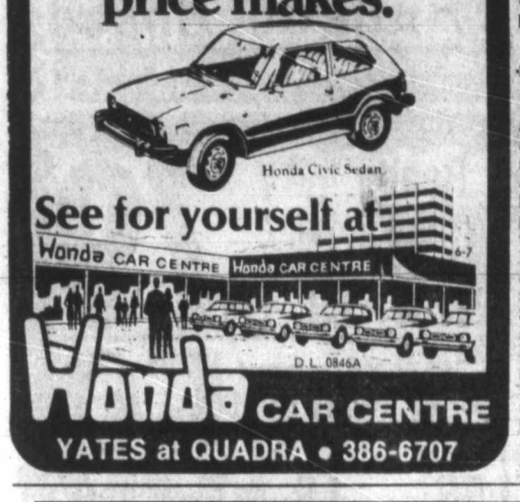

Your Good Health

Dear Dr. Thosteson: I have a problem with dizzy spells and nervousness. My heart starts beating fast and I get all sweaty and nervous. It happens mostly when I go places. It is especially bad when I am on high places. I've had this since I was 12 and I'm 24 now. It doesn't seem to be getting any better. Sometimes I feel like I am losing my mind. Everytime I go someplace or am around people it starts, but as long as I'm home I'm fine. I've been to doctors but that doesn't help. Any suggestions? — G.

This sounds like one of the commonest of phobias — agoraphobia, anxiety caused when leaving familiar settings, such as the home. It is most often seen in women between the ages of 20 and 30.

For most people normal anxiety subsides after repeated exposure to cause of the phobia. In others, like yourself, it becomes chronic and, indeed, may tend to become more exaggerated with time. The person may eventually withdraw and become more or less a prisoner in the home. Studies have uncovered some interesting and instructional facets to the problem. For example, one anxiety may reinforce another. Thus, a domestic disturbance will tend to make the primary phobia more pronounced.

Early diagnosis is important. In single phobias the outlook is usually good. The person learns to adjust lifestyle to either avoid the cause (heights, animals, etc.), or to live with it.

Physical symptoms, like palpitations and sweating, are not uncommon. Sometimes, actual physical causes can be found, such as hyperthyroidism or tachycardia (rapidity of heartbeat.)

It is revealing that you have had this since childhood. The onset of such phobias is often gradual, and may begin with something as seemingly innocent as extreme blushing in youngsters. An anxiety about an unattractive figure can lay the groundwork for unrelated phobias.

But it serves no purpose for me to attempt to psychoanalyze you long distance. A sychologist or psychiatrist should be able to help you. Often, understanding the problem is sufficient to allay the fears. Psychotherapy techniques have been used successfully. One of them is a kind of desensitization the purposeful exposure to feared situations on a controlled, gradual basis. Group therapy organizations, where you will meet others with similar problems, may help. One of these is Recovery, Inc. There might be a branch where you live.

Dear Dr. Thosteson: I have been told my hearing loss is caused by otosclerosis in the ear. What is this? Is it true that nothing can be done about this?— Mrs. W.T.

Otosclerosis is the formation of extra "spongy" bone in the labyrinth of the ear. It is a common cause of conduction deafness as opposed to nerve deafness.

About a tenth of the adult population may have some degree of otosclerosis, but of that number only about 10 per cent have hearing loss attributed to it. The stapes, a stirrup-shaped bone in the ear, is often affected, causing the hearing loss. New surgical techinques (microsurgery) allow removal of this bone and replacement with an artificial one. In most cases hearing is restored. If the rest of your hearing mechanism, including the eardrum, is still intact, you may be a candidate for this.

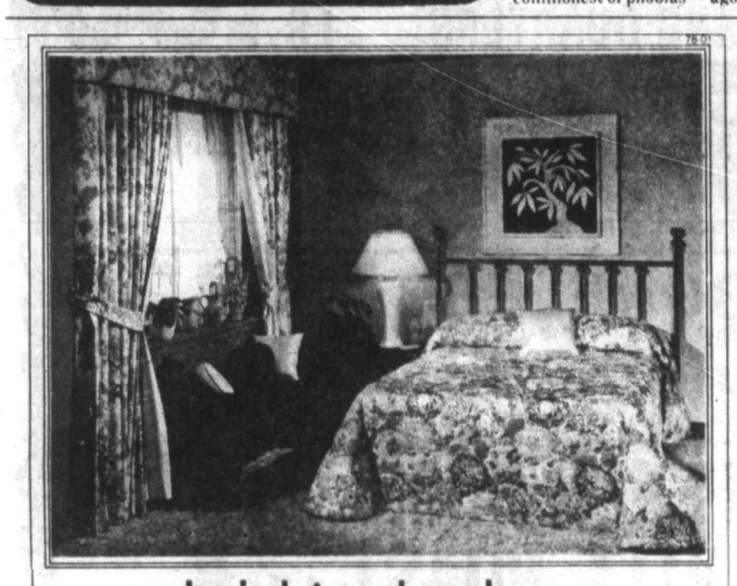

a brighter bedroom at the touch of a telephone

You can give new life to an older room setting, or create a perfect ambiance for something new, as easily as dialing your phone! We can send an experienced drapery consultant to your home, at your convenience, to show you a fresh array of fashionable drapery fabrics and give you expert advice on the window treatments that would be the most flattering to your decor. For draperies, sheers or bedspreads, truly custom-made to your taste and budget, give us a call. Friendly, helpful service at no cost or obligation.

595-8114

Harrison
FREE SHOP-AT-HOME SERVICE

Country house tour upcoming

A tour of four country houses that are well known and different in style has been arranged by the Greater Victoria Art Gallery Women's Committee for next Saturday.

Owners lending their houses for viewing are Mr. and Mrs. Patrick Crofton of Crofton House, 4101 Prospect Lake Road; Mr. and Mrs. Eric Charman, Donnington Farm, 5720 Pat Bay Highway; Mr. and Mrs. Terry Johnston, 1075 Nobles Road, who have the former Massy Goolden residence, and Mr. and Mrs. Bill Bovin, 726 Land's End Road, overlooking Salt Spring Island and Satellite Channel.

The tour is by bus only, leaving at intervals from S.J. Willis school, Topaz and Quadra entrance, between 10:15 a.m. and 3:30 p.m.

Tickets may be obtained in advance from the desk at the art gallery, Moss Street, or from Women's Committee members.

Hospital job $17.4 million

EDMONTON (CP) — A $22-million expansion at the Edmonton General Hospital will include a 280-bed extended-care addition, Hospitals Minister Gordon Miniely says. Construction will start this month on the $17.4-million addition, he said.

GENERATION 3 Sabra
Cool-look of soft cotton in this dainty white poly/cotton blouse. Machine washable. Size 6 to 16. $30.
Sportswear, 2nd Floor
1130 Douglas St.
Victoria

YOU ARE INVITED TO ATTEND THE
Woolco COSMETIC CLINIC
featuring highly qualified consultants to prepare your own personal beauty chart.
Dated: June 8-9-10/1978
Woolco
Location: 3601 DOUGLAS ST. VICTORIA, B.C.
LADIES! BOOK YOUR APPOINTMENT NOW AT OUR COSMETIC DEPARTMENT!
Woolco
your cosmetic headquarters

VICTORIA TIRE
GOODYEAR
POLYCUSHION 78
A great replacement tire for cars that don't need radials.

Today, everyone's talking about radial tires. But not everyone needs them. Goodyear recognizes the need for a modern, low cost, bias ply tire to help you get more good years from your car. A tire that will give you reliable performance and a safe, smooth ride at a reasonable price. That's the Goodyear Polycushion 78.

- Modern 78 series design, easily replaces belted tires that came on most car models from 1969 to the mid 1970's
- Wide 7-rib tread gives you stability, control and good traction on wet roads
- Flat tread surface gives full road contact
- Strong but flexible Polyester cord body for durability and a smooth ride

SIZE G78-13 Whitewall	SIZE F78-14 Whitewall	SIZE G78-14 Whitewall	SIZE G78-15 Whitewall	SIZE H78-15 Whitewall	SIZE 560-15 Whitewall NOT SHOWN
$36.65	$41.15	$42.60	$42.60	$45.60	$33.95
Fits many models of Valiant, Chevy II, Maverick, Mustang, Falcon, Bobcat	Fits many models of Cutlass, Firebird, Cougar, Granada, Camaro, Chevelle, Le Mans, Montego, Ventura	Fits many models of Century, Le Mans, Cutlass, Chevelle, Torino, Coronet	Fits many models of Grand Prix, Monte Carlo, Chevrolet, Monaco, Galaxie, Fury	Fits many models of Laurentian, LTD, Meteor, Monaco, Le Sabre, Mercury, Olds	Fits VW Beetles
					SIZE 600-13 Whitewall NOT SHOWN $34.30 Fits models of Toyota, Pinto, Chevette, Colt, Gremlin

Prices include installation

CANADIAN Ranger

WHITE SPOKE 38.88 (caps and nuts extra) SIZE 15x8 EACH INSTALLED
CHROME SPOKE 48.88 (caps and nuts extra) SIZE 15x8 EACH INSTALLED

Get improved steering control and longer tire life!
ALIGNMENT 12.95 most cars

Save your tires, save your steering system and enjoy a more comfortable ride. Goodyear experts do the job properly — and Goodyear guarantees it!

Here's what we do!
- Adjust camber, caster and toe-in to manufacturer's specifications
- Adjust torsion bars
- Inspect front end suspension, springs, shocks and steering assembly

North American cars and most imports. If required, additional parts and services at extra cost.

AVOID DELAY — PHONE FOR APPOINTMENT

VICTORIA TIRE
610 HERALD AT GOVERNMENT
382-6184
GOODYEAR

It would drive her 'bananas'

Author on retirement battles against her own

CLEVELAND (AP) — Margaret Mulac is the author of the book *Education for Leisure and Retirement* and has lectured to people on how to use their spare time.

But now the 65-year-old assistant professor is fighting her own forced retirement, saying it would drive her "bananas."

"I've always had fun on my job, why should I give it up?" she said in an interview. "If work gives meaning to your life, you should continue to work as long as possible. I've been healthy. I have a lot of energy."

She has appealed her retirement from Cuyahoga Community College through three grievance boards, all of which have ruled that college policy requires her to step down because she became 65 last September.

But the boards recommended that school lawyers review the policy to make sure it conforms with laws governing teacher retirement. The American Association of University Professors, which represents Miss Mulac, says a final decision has not been made about further appeals.

"I have now experienced all the trauma I read about in preparation of my thesis on retirement," Miss Mulac said in a prepared statement at her last hearing. "I have passed through the metamorphic stage in which one changes, in the eyes of one's college, from a viable worker to a nothing, when at the tick of a clock, one moves from age 64 to 65."

Miss Mulac, a single woman who says she comes from a "work-oriented family," has been teaching in the college's mental health department for the last six years. Before that, she was a recreation therapist, a community planner, a consultant and author.

She has written 12 books on games and hobbies, including *Education for Leisure and Retirement*, written 16 years ago, which deals with ways to make rewarding use of leisure time.

Another argument Miss Mulac advances for keeping her on the job is that, with all the problems of footing the bill for U.S. Social Security, "someone's got to keep working and pay taxes."

WAREHOUSE FOOD STORES

OPEN EVERY NIGHT 'TIL 9, SAT. 'TIL 6

Prices Effective at all Stores Wed., Thurs., Fri., Sat. — Stock on Hand Only

3475 QUADRA ★ BURNSIDE PLAZA ★ 877 GOLDSTREAM

OPEN EVERY NIGHT 'TIL 9 SAT. 'TIL 6 PRICES EFFECTIVE AT ALL STORES WED., THURS., FRI., SAT.

WHILE STOCKS LAST We Reserve the Right to Limit Quantities

ALL STORES OPEN SUNDAYS 10 A.M.-6 P.M.

GET IN HERE FOR THIS GREAT SALE!

CRISCO Pure Vegetable OIL 48-oz. 2.19

CLOVERLEAF CHUNK TUNA 6½-oz. TIN .99

CUP O' NOODLE SOUP 2.5-oz. .57

SALAD DRESSING Tang 32-oz jar 1.19

BARBECUE BRIQUETS The quick starting ones! 10-lb. BAG 1.49

ROBIN HOOD STREUSAL KRONE CAKE MIX 21-oz. PKG. .89

QUENCH FLAVOR CRYSTALS 4 PKGS. .89

Kraft Prepared MUSTARD 25 oz. JAR .49

POST BREAKFAST CEREALS
ALPHA BITS, 15.3-oz.
HONEYCOMBS, 14.1-oz.
SUGAR CRISPS 14-oz.
YOUR CHOICE, EA. .99

HEINZ HOT DOG OR HAMBURGER RELISH 12-oz. .59

LUMBERJACK PANCAKE SYRUP 32-oz. 1.19

KRAFT Thousand Island SALAD DRESSING 1-lb. JAR .99

PREM Swift Premium, Oblong Tin, .89

ARCTIC POWER COLD WATER DETERGENT 6 LITRE BOX 2.69

HUNTS STEWED TOMATOES Whole or Crushed. 2 14-oz. TINS .89

Clover Valley CHEESE SPREAD 1-lb. JAR 1.39

BICK'S POLSKI OGORKI 32-oz. JAR 1.09

FRESH Oven Ready TURKEY Available Thursday and Friday While Stocks Lasts UTILITY LB. .79

TURKEY HIND QUARTERS Your best meat buy! Cryovac LB. .59

CROSS RIB ROAST of BEEF Grade A, grain fed LB. 1.47

BONELESS CHUCK STEAK Grade A, grain fed. LB. 1.39

FRESH PORK BUTT ROAST Grain fed, LB. 1.19

FIVE ROSES FLOUR 20-lb. BAG 2.19

MAPLE LEAF SLICED COOKED HAM 6-oz. PKG. .99

BEEF PATTIES 2-lb. BOX 2.39

BUDDIG SLICED COOKED MEATS 3-oz. PKG. .57

LOCAL HOTHOUSE TOMATOES No. 1 Small LB. .49

CANTALOUPE IMPORTED, VINE RIPENED. JUMBO 45's EA. .49

Summer fruits glisten in variety of tasty tarts

One way to savor an abundance of summer fruits is in an open-face fruit tart for breakfast or dessert. A lug of red-blushed peaches inspired these summer delights, and then a succession of Bartlett pears and nectarines worked deliciously well instead. Out of season, fresh pineapple makes a tantalizing stand-in.

Rhubarb and strawberries are fine in the spring.

A fluted flan pan with removable bottom is a versatile kitchen utensil and an ideal pan for any tart. With pan sides removed, the resulting baked product has a festive scalloped edge and is very easy to serve. The 10- or 11-inch-diameter pans work equally well and are interchangeable for most recipes. Entree quiches are another favored dish suited to this pan.

Peach streusel delicious whatever season

FRUIT STREUSEL TART

½ butter or margarine
⅔ cup sugar
3 eggs
1 teaspoon freshly grated lemon peel
1 cup cake flour
4 peaches, pears, or nectarines
1½ tablespoons each lemon juice and sugar
Streusel topping

Beat butter until creamy and beat in sugar and eggs, one at a time. Stir in lemon peel and flour. Thoroughly butter and lightly flour an 11-inch round tart pan with removable bottom. Spread batter evenly in pan. Peel and slice fruit and toss in a mixture of the lemon juice and sugar. Arrange in a pinwheel design on top. Scatter over the streusel topping. Bake in a 375°F. oven for 35 to 40 minutes or until golden brown and cake is set through in the center. Remove from oven and let cool for 10 minutes; then remove pan sides and serve warm or cool. Serves 10.

STREUSEL TOPPING

2 tablespoons butter
3 tablespoons all-purpose flour
¼ cup brown sugar
¼ cup chopped filberts or almonds

Beat together all ingredients until crumbly.

Almond paste lines the buttery crust of this refreshing fruit tart. The press-in pastry is particularly easy to handle as you merely press it into the pan while the mixture is still crumbly.

FRUIT MARZIPAN TART

1 cup unsifted all-purpose flour
2 tablespoons powdered sugar
½ cup butter
½ cup almond paste
¼ cup powdered sugar
2 tablespoons butter
1 egg
5 to 6 peaches or nectarines or 1 fresh pineapple, diced
¼ cup apricot jam
2 tablespoons toasted chopped filberts or blanched almonds
1 cup heavy cream (optional)

First make the tart shell by combining in a mixing bowl, flour, sugar, and butter. Beat with an electric mixer or work with the fingers until the mixture forms small granules. Pat into an 11-inch fluted flan pan, pressing against bottom and sides. Chill 10 to 15 minutes to firm up. Bake in a 425°F. oven for 8 to 10 minutes or until shell is lightly browned. Let cool.

Beat together the almond paste, sugar, butter, and egg and spread in the cool shell. Peel and slice peaches or nectarines and arrange on top. Puree apricot jam and spoon over all. Sprinkle with nuts. If desired, whip cream until stiff, flavor with vanilla and powdered sugar to taste. Cut tart into wedges and top with cream. Makes 10 servings.

a master chef at every table makes each meal a premier performance

Experience the Japanese steak ceremony!
STEAKS, CHICKEN TERYAKI, SEAFOOD: LOBSTER, SHRIMP

All Dinners include:
Delicate Shabu Shabu Shrimp
Teppan Shrimp Appetizer
Hibachi Garden-Fresh Vegetables: (5 kinds — mushroom, zuchini, broccoli, spanish onion, sprouts)
Our own famous Ginger and Steak sauces
Imported Japanese Niko Rice
Ice Cream Kyoto or Kyushu Orange Sherbet
Japanese Tea and Chocolate Mints

JAPANESE VILLAGE
TEPPAN STEAK AND SEAFOOD
734 Broughton Street
(a few steps from Douglas)
RESERVATIONS SUGGESTED
382-5165
We are open 7 nights a week from 5:00 p.m.
All major credit cards accepted
Children's portions half price.
COMPLETE DINNERS FROM 6.95

6-6

Woolco

Save 20% Men's DRESS SLACKS

Reg. Woolco Price: pair 19.95

Price effective 'til Saturday June 10, 1978 or While Quantities Last!

for your shopping convenience
Woolco
6 1234 5678 901
CLAIRE ROY

MADE IN CANADA
CONFECTIONNÉ AU CANADA

This Father's Day get Dad a gift he'll appreciate all year long and save money too! 100% Polyester knit makes these slacks easy-care, stretch and wrinkle resistant. Styled with 2-front scoop pockets, 2-back inset pockets, shirt gripper and deluxe trim in Brown, Beige, Navy, Silver, Black, Coffee Bottle Green and Powder Blue. Sizes 30-46. Why not get 2 pair!

WOOLCO SALE PRICE: PAIR 15.95

A WOOLCO STANDOUT SPECIAL

Woolco DEPARTMENT STORES
A DIVISION OF F.W. WOOLWORTH CO. LTD.

Town and Country Shopping Centre
Douglas Street and Saanich
Personal Shopping only, please!
Store Hours: Monday to Saturday
10 a.m. to 10 p.m.

ENJOY THE RED GRILLE FROM LIGHT SNACKS TO MEALS...

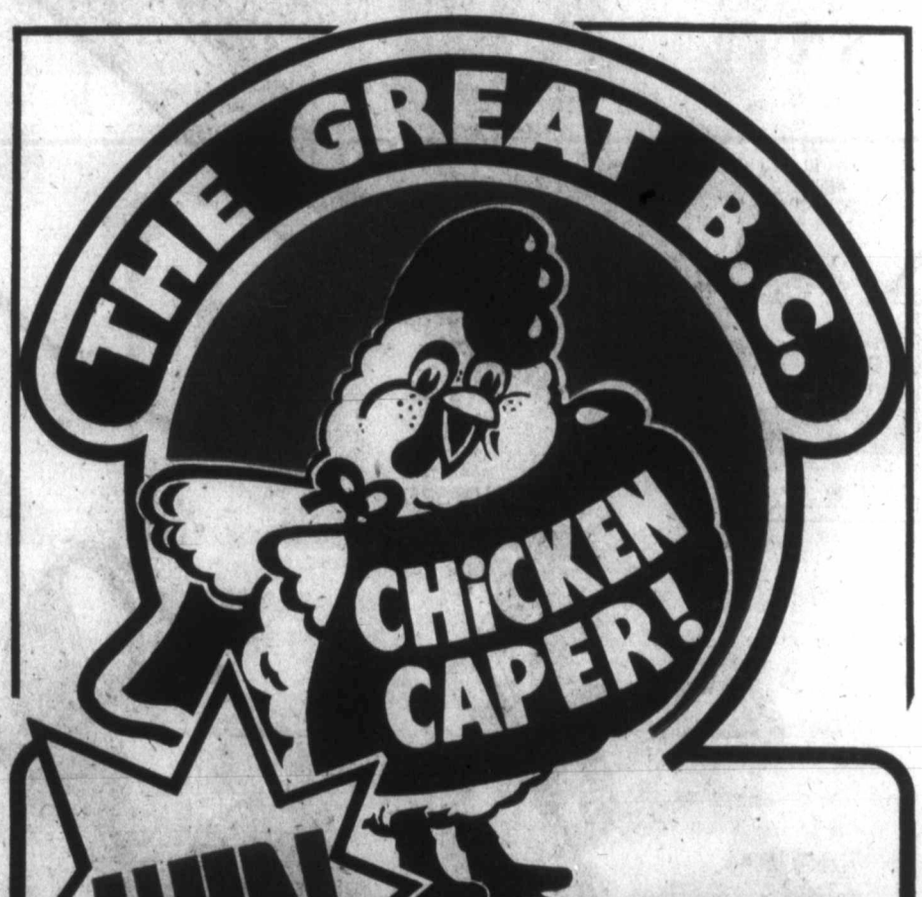

WIN Cruise the CARIBBEAN

Sail into a rare and richly rewarding experience in a part of the world which boasts captivating history as well as the ultimate in scenic beauty. Enjoy luxury aboard a floating palace.

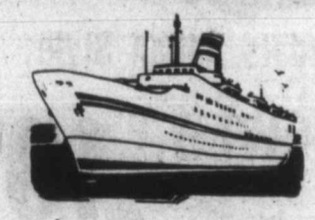

LOOK FOR ENTRY FORMS IN YOUR LOCAL FOOD STORE OR CHICKEN TAKE HOME OUTLET.

Appliances supplied by McDonald Supply Ltd
Western Canada's Largest independent appliance distributor to builders.

All travel arrangements made through P. LAWSON TRAVEL the holidaymakers

B.C. CHICKEN HOME GROWN QUALITY
HOME GROWN B.C. QUALITY

Independence more important than Quebec grants

Boys' school was special now it's become unique

By JOHN WILDGUST

STANSTEAD, Que. (CP) — The red-brick campus of private Stanstead College has always striven to be special. With Quebec's language legislation, however, it has become unique.

Faced with the choice between conforming to school enrolment requirements of the language law or giving up $200,000 in provincial government grants, the boys' school has opted to retain its academic independence and look for funds elsewhere.

"THE COST OF EITHER choice was about the same," explained headmaster Jeremy Riley. Had the college agreed to the enrolment restrictions of the Charter of the French Language (Bill 101), Stanstead would have lost scores of students and their $5,675-a-head tuition fees.

The law restricts enrolment in English-language schools to children with at least one parent who attended English-language school in Quebec. Exceptions are made for businessmen transferring into Quebec for temporary periods and for some persons who were residents in Quebec before the language law was passed last year.

BUT FOR STANSTEAD College, Riley said those possibilities would not have been of much help.

So the college, whose students come from 12 countries and five Canadian provinces including Quebec, became Quebec's only private school to reject provincial government subsidies.

The school also was subjected to a provincial education department policy which tightens control over private schools.

In the case of a private school which enrols one student contrary to provincial guidelines—including the language law—all grants are cut off, Riley explained.

IN THE CASE of public schools, grants are refused only for students who are illegally enrolled.

Riley said lopping off about 20 per cent of the school's budget with the loss of the grants left three choices: reduce the budget permanently, increase tuition fees or go to the public for financial aid.

"We decided not to raise our fees," he said. The school is working on a formula which would combine some budget cuts with the possibility of public subscriptions.

The school, located about 140 miles southeast of Montreal on the Canada-U.S. border, offers students in Grades 7 to 12 the possibility of small class sizes in a bilingual atmosphere.

"THE WAY I THINK and operate is English," explained Riley, a bilingual native of Montreal. "I can accept that other people operate differently.

"But when I run into somebody who by his very behavior negates that, I get offended."

Bilingualism and an awareness of the differences in the attitudes and procedures of the two cultural groups are part of Quebec life.

Woolco

dad's the word

FATHER'S DAY JUNE 18TH

Save 17%-23% Slip Dad Into Great Casuals of Suede or Leather

Give him honest comfort, lasting walking durability in his favourite casuals. Moccasin-look uppers on buoyant Crepe soles. Top Leather bindings and cushion arch assurs him super support. 2 eye ties. Dark Brown, full sizes 7-11.

Reg. Woolco Prices: Leather, pair 24.97 Suede, pair 22.97

Woolco Sale Price: YOUR CHOICE: $19 pair

Prices Effective 'til Saturday June 10, 1978 or While Quantities Last!

for your shopping convenience
Woolco
6 1234 5678 901
CLAIRE ROY

A WOOLCO STANDOUT SPECIAL

Sandals Italian Style

Easy going and flexible with lots of dash in Brass. Springy Rubber soles and heels, grooved for grip. Dark Brown, sizes 7-12 even.

Leather Sandals, pair 10.97

'Leisure Tread' Slippers

Men's Red plaid slippers with Foam Rubber soles. Washable in sizes 7 to 11.

pair 7.44

Woolco

dad's the word

FATHER'S DAY JUNE 18TH

A WOOLCO STANDOUT SPECIAL

for your shopping convenience
Woolco
6 1234 5678 901
CLAIRE ROY

NUNN BUSH

Save 19% to 25% on Men's Dress Shoes

A. Walk in style with this slip-on men's dress shoe. All Leather uppers; all Leather lining with all Leather outsole. Made in Italy. Full sizes 7-11 in Brown or Black.

B. Affordable comfort comes in this 4-eye tie dress oxford with all-Leather uppers and moccasin toe design. Made with Leather soles. Sizes 7-13 (12½) C,E,3E widths. Black only.

A. Reg. Woolco Sale Price: pair $66
B. Reg. Woolco Price: pair $61

Woolco Sale Price: YOUR CHOICE: pair $49

NUNN BUSH

Value Made Attractive Save 24%

Men's "Nun Bush" Brogue shoes have strong Leather outsole; all Leather uppers in 5-eye tie. Even sizes 7-11 in Brown only.

Reg. Woolco Price: pair $53
Woolco Sale Price:

$40 pair

Prices effective 'til Saturday June 10, 1978 or While Quantities Last!

Woolco DEPARTMENT STORES

Town and Country Shopping Centre
Douglas Street and Saanich

Personal Shopping only, please!
Store Hours: Monday to Saturday 10 a.m. to 10 p.m.

ENJOY THE RED GRILLE FROM LIGHT SNACKS TO MEALS...

King Fisherman

Lad, 16, hootchie leader

A 16-year-old youth has taken the lead in the King Fisherman race for the heaviest salmon caught by a *Colonist* subscriber on a fly or hootchie-type lure.

John Heyd, 610 Sedger Road, caught a 28½-pound chinook off Beechey Head on a hootchie on Saturday.

He takes the lead from Gary Ralfs' 26½-pounder caught early in May on a white hootchie off the Beechey Head trap shack.

Young Heyd is in line for the Radiant trophy and tackle box full of Radiant lures, if his lead holds up until the end of the contest Oct. 29.

Latest King Fisherman entries:

SPRING (CHINOOK)

Cheanuh Marina

Mark Triplett; 55.0, Beechey Head, Strip Teaser.
G. McDormand; 43.0, trap shack, anchovy.
Larry Goodson; 39.0, 24.0,32.0, 14.0, trap shack, minnow.
Rick Smith; 38.8, 31.8, 13.0, Becher Bay, Strip Teaser.
Otto Wiggins; 35.0 16.0, 7.0, 29.8, 11.8, 12.8, 21.0, Beechey Head, Super Minnow Teaser.
Anglehart Rolly; 35.0, trap shack, anchovy.
Clay Corner; 35.12, 9.8, trap shack, Strip Teaser.
J. Wilson; 30.0, Beechey Head, anchovy.
Dave Dobranski; 30.0, Beechey Head, anchovy.
G. Shvetz; 32.0, 27.0, 11.0, 20.0, Beechey Head, Strip Teaser.
Zoltan Csaszar; 32.0, Bedford Island, Strip Teaser.
Jerry Campbell; 31.0, Beechey Head, Strip Teaser.
Mel Padget; 28.8, Beechey Head, anchovy.
Jim Coupland; 22.0, Beechey Head, anchovy.
L. Bieller; 8.8, trap shack, minnow.
J.B. Lowrence, Duncan; 22.0, 14.0, 10.0, Beechey Head.
Jerry Petrie; 27.0, 7.8, Beechey Head, Strip Teaser.
B. Valentine; 5.0, 28.0, 10.0, Beechey Head, Strip Teaser.
Morris Wakeman; 10.5, Church Rock, Strip Teaser.
Reginald Todd; 11.8, Beechey Head, Strip Teaser.
D. Rogers; 20.0, 11.5, Aldridge Point, Strip Teaser.
Kathy Zacharias; 23.0, 13.0, 22.0, trap shack, minnow.
Robert Wright; 26.8, Beechey Head, Tvee Strip.
George Johnson; 21.0, Beechey Head, anchovy.
J. Swindells; 12.0, Beechey Head, Strip Teaser.
Alec Osmanovic; 25.0, 20.0, 15.0, 10.0.
Gunther Duerichen; 10.0, 7.8, Becher Bay.
Dave Lobb; 18.8, rap shack, Strip Teaser.
Ann Semenowich, 12.0, Beechey Head, Strip Teaser.
Pat Campbell; 6.0, Bedford Island, Super Squirt.
H. Hill; 10.0, Beechey Head, Strip Teaser.
Les Gray; 18.8, Beechey Head, herring.
Philip Hibbs; 20.0, Church Rock, Strip Teaser.
Murray Stocks; 18.8, trap shack, Strip Teaser.
Brian Gibson; 15.0, Beechey Head.
Shirley Gibson; 14.8, Beechey Head.
E. Le Maitre, Nanaimo; 19.12, Beechey Head, minnow.
J.E. Hill; 5.0, Beechey Head, hootchie.
Margaret Wiggins; 8.8, trap shack, Super Minnow Teaser.
Norm Rhode; 14.0, Beechey Head.
Penny Morgan; 9.8, Becher Bay, minnow.
Phil Cornforth; 25.0, trap shack, Super Minnow.
George Johnson; 23.5, Church Rock, anchovy.
G.C. Ball; 22.0, 9.0, 12., Becher Bay, Strip Teaser.
U. Rannankari; 24.0, Beechey Head, minnow.
Nev Jebbett; 12.8, Beechey Head, Strip Teaser.
H.G. Wood; 11.8, Beechey Head, minnow.
Geo Gov; 28.8, 10.0, 8.0, Beechey Head, Super Strip Teaser.
Harold Joe, Duncan; 22.0, Race Rocks, minnow.
W. Rhode; 8.0, Beechey Head, Strip Teaser.
Olive Davidson; 7.12, Beechey Head, Super Strip Teaser.
Ken Morrison; 12.0, 8.8, Beechey Head, anchovy.
George Marios; 6.0, 12.0, 22.8, Beechey Head, Strip Teaser.
Rob Johnson; 22.0, trap shack, Strip Teaser.
Margaret Wiggins; 22.0, 15.0, 10.0, 22.0, Beechey Head, Super Minnow Teaser.
Vilho Myllyniemi; 12.0, Beechey Head.
Jim Karakal; 19.0, 7.0, 6.0, Beechey Head, minnow.
H. Armstrong; 27.0, Aldridge Point, Strip Teaser.
Ed Shaw; 29.8, trap shack, Herring Plug.
Toby Huot; 5.0, Beechey Head, minnow.
Margaret Simensen; 21.8, trap shack, minnow.
Erik Simensen; 16.0, 17.0, 18.0, trap shack, Strip Teaser, minnow.
R.M. Clowater; 13.6, 7.0, 8.8, Beechey Head, Strip Teaser.
Lonnie Richards; 14.0, Beechey Head, Gilbert's Minnow.
Robert Gauthier; 19.0, Becher Bay, minnow.
R.K. Parker; 22.0, Beechey Head, minnow.
John Lukaz; 10.0, 6.0, Beechey Head, Strip Teaser.
Art De Girolamo; 5.8, Beechey Head, Strip Teaser.
Ivor Thurston; 9.8, Aldridge Point.
Denny Morris; 28.0, Beechey Head, minnow.
W.J. Wells; 20.0, Bechey Head, Strip Teaser.
Claire Alexander; 18.0, Beechey Head, minnow.
T. Williams; 8.8, 12.8, Beechey Head, anchovy.
Ted Korman; 26.0, Beechey Head, anchovy.
Ken Clark; 25.0, Iron Mine Bay, Strip Teaser.
Eugene Denes; 10.0, Beechey Head, minnow.
Art Parsons; 5.4, Aldridge Point, Strip Teaser.
Elizabeth Charles; 5.0, Beechey Head.
A. Denton; 6.0, Beechey Head, minnow.
Jack Green; 10.8, 10.0, trap shack, Super Minnow, anchovy.
George Bevis; 13.5, Bedford Island, minnow.
Ralph Phillips; 12.8, Beechey Head, Strip Teaser.
James Chan; 20.5, Beechey Head, minnow.
Ernie Erb; 21.0, Beechey Head, Strip Teaser.
Rob Wilson; 27.0, 5.0.
T. McQueen; 26.0, 28.0, Beechey Head, Strip Teaser.
Jack McConnell; 24.8, Becher Bay, anchovy.
Brian Gibson; 24.0, 14.8, Beechey Head, minnow.
Jim Puckett; 23.0, Christopher Point, Strip Teaser.
Dan Derkson; 22.0, 20.0, Beechey Head, Strip Teaser, minnow.
Doug Richards; 25.8, trap sack, anchovy.
L. Bieller; 22.8, trap shack, minnow.
Cel Webb; 20.0, 5.0, Beechey Head, anchovy.
Jack McConnell; 9.8, Becher Bay, anchovy.
Clay Corner; 10.8, Beechey Head, anchovy.
Dave Lobb; 22.0, 6.0, 20.8, trap shack, Strip Teaser.
R. D. Lowrence; 21.0, Beechey Head, Strip Teaser.
Lawrence Goodson; 24.0, 25.0, Beechey Head, minnow.
Jim Reece; 19.12, Beechey Head, Strip Teaser.
Pat Gov; 25.0, 15.0, 9.0, Beechey Head, Strip Teaser.
Marge Lenius; 15.0, 16.0, Beechey Head, anchovy.
B. Metz; 23.12, Beechey Head, Strip Teaser.
Derrick Auringer; 5.8, Beechey Head, minnow.
Ray Gunnlaugson; 21.0, Beechey Head, anchovy.
John Lukaz; 17.0, 5.8, trap shack, Strip Teaser.
S. Therrien; 21.5, trap shack, Tom Mack Spoon.
Harold Taylor; 11.4, 15.0, Beechey Head, anchovy.
Ian Smith; 8.0, Secretary Island, Strip Teaser.
Bob Poling; 26.0, trap shack, Strip Teaser.
Arnie Battram; 19.14, 11.8, trap shack, Strip Teaser.
Allan McLean; 28.0, trap shack, minnow.
Wayne Schadt; 5.12, Beechey Head.
Stephen Giles; 7.0, Beechey Head, Strip Teaser.
Irene Cooper; 13.8, trap shack, anchovy.
Catherine Denluck; 15.0, Beechey Head, Strip Teaser.
Lee McGregor; 25.0, trap shack, Strip Teaser.
Ken Morrison; 28.8, 10.0, trap shack, Super Strip Teaser.
Doug Casey; 5.0, 5.0, 22.0, Sheringham Point, Strip Teaser, minnow.
John Gordon; 16.0, 14.8, Beechey Head, Super Minnow Teaser.
Jim Shultz; 14.8, Aldridge Point, anchovy.
Lou Pastro; 16.8, Beechey Head, Strip Teaser.
John Heyd; 28.8, Beechey Head, hootchie.
Steve Callander; 23.12, Becher Bay, Strip Teaser.
Don Hutchings; 7.5, Beechey Head, minnow.
John McDonald; 18.8, trap shack, Strip Teaser.
V. Callander; 21.8, Beechey Head, minnow.
Brian Walmsley; 13.8, Beechey Head, minnow.
Mel Padget; 11.0, 12.0, Bedford Island, Strip Teaser.
Ruby Ralph; 16.8, Bedford Island, Strip Teaser.
Vera Mooney; 7.12, trap shack, Strip Teaser.
Al Callaway; 25.8, trap shack, minnow.
Marian Ostechowicz; 26.0, Beechey Head, anchovy.
J. B. Lowrence; 14.8.
Lou Nelson; 24.0, Beechey Head, Strip Teaser.
Gilbet Olsen; 10.0, Beechey Head, Super Minnow Teaser.
Cas Sapala; 8.9, Church Rock, Stingsilda.
Arnie Battram; 20.3, Beechey Head, minnow.
J.O. Lane; 24.8, Beechey Head.
V. Palliser; 26.4, Beechey Head, Strip Teaser.
Guy King; 12.0, Beechey Head, Hot Spot.
Jim Bailey; 5.0, Bedford Island, Strip Teaser.
Gordon Steel; 16.0, Beechey Head, Strip Teaser.
Mert Conrad; 8.0, trap shack, anchovy.
Tim Conrad; 7.0, trap shack, Strip Teaser.
Norman Clarkson; 19.8, Beechey Head, Strip Teaser.
Rae Paterson; 14.8, trap shack, Strip Teaser.
Gordon Fyfe; 25.4, 5.8, Beechey Head, minnow.
Maurice Bunyan; 13.0, Becher Bay, Strip Teaser.
Gerry Patterson; 20.0, Beechey Head, Minnow Teaser.
Wally Ormiston; 19.8, Beechey Head, Strip Teaser.
Clifford Knowles; 22.0, Becher Bay, anchovy.
Richard Knowles; 10.0, Becher Bay, Strip Teaser.
Lou Pastro; 14.0, Beechey Head, Strip Teaser.
Clay Corner; 29.0, trap shack, anchovy.
Grant Cooper; 9.0, Beechey Head, Strip Teaser.
R.G. Horn; 25.0, Beechey Head, Strip Teaser.
Chuck Farrar; 22.8, Beechey Head, Strip Teaser.
John Sergent; 12.8, Beechey Head, Strip Teaser.
Ivan Anderson; 27.0, Beechey Head, Strip Teaser.

The Dolphins Resort

Pat Latimer; 18.1, Campbell River, herring.

Woman faces spy charges

KARLSRUHE, West Germany (Reuter) — A former woman secretary in West German Chancellor Helmut Schmidt's office was charged today with spying for East Germany.

Dagmar Kahlig-Scheffler, 31, was accused of passing information through two other alleged East German agents, Peter and Gudrun Goslar, a married couple said to have given her instructions and relayed her messages.

Kurt Rebman, chief federal prosecutor, announced related charges against the Goslars, also 31. The three have been under arrest for more than a year.

McKinnon facilities available

Athletic and recreational facilities at the University of Victoria will be open to the community during July and August.

With the purchase of a $20 activity card, anyone will be able to use the McKinnon Centre pool, squash courts, weight rooms and other facilities during authorized hours.

An open house with guided tours is scheduled for June 30, for those interested in seeing what the university has to offer.

Short instructional classes will also be offered again this summer, according to Penny Rollins, co-ordinator of intramural and recreational activities.

Among the offerings will be modern and jazz dance, ballet, martial arts, canoeing, sailing, and exercises. Other special events will be open to activity-card holders.

Registration for the summer classes can be made at the McKinnon Building from July 4 to 7 (faculty, staff and students can register June 29 and 30). Information on other activities is available at the McKinnon Building, or by phoning 477-6911, local 4790.

MOTHS are waiting ...
HEAT is lurking ...
READY TO RUIN YOUR FUR COAT
DON'T LET IT HAPPEN ...
CALL COIT NOW!
386-6701
● Time to put furs into our controlled-environment storage vaults 'til fall!
● COIT Protects FURS by controlling HUMIDITY and TEMPERATURE
● COIT will clean and repair your fur if necessary.
3-6x

JUNE 6, 7, 8, 9, 10 MAVERICK MARKET
We reserve the right to limit quantities
880 Esquimalt Rd.
OPEN SUNDAY 10-5
NABOB COFFEE Reg. or Fine lb. 3.29
BULK SAUSAGE Beef or Breakfast lb. 1.09
WHOLE WATER-MELON California lb. 19¢
WIENERS BURNS REGULAR 1-lb. cello ... 1.09
HOLLYWOOD BREAD Dark or Light 16-oz. 2/89¢
FRENCH DRESSING KRAFT 16-oz. ... 79¢
STRAWBERRY JAM NABOB 24-oz. tin .. 1.69
save&fly with $5 Travel Vouchers
You could cut the cost of your next holiday airfare by saving our cash tapes ... here's all you have to do.
CATCH THE SPIRIT OF CP AIR AND DISCOVER GREAT WAYS TO SEE CANADA.
CP Air offers nonstop 747 service from Vancouver across Canada.
start saving your tapes today!
MARGARINE BUTTERNUT 3-lb. pkg. 1.39
BOLOGNA SCHNEIDERS 6-oz. pkg. 57¢
BATHROOM TISSUE SWANSDOWN 4-roll pkg. 95¢
MAYONNAISE BEST FOODS 24-oz. 1.29
COFFEE MATE CARNATION 16-oz. jar 1.29

Woolco PHARMACY
COSMETIC BONUS OFFERS
Beautiful Eyes with 'Rimmel'
Manufacturers special, while quantities last! 75¢ OFF 'Rimmel' mascara, creme eyeshadow, super soft eyeshadowing pencil and frosted powder eyeshadow.
with a 5.00 purchase or more of . . . Charlie FRAGRANCE
You will receive this bonus gift of a CHARLIE CANVAS TOTE BAG!
L'OREAL BONUS SHAMPOO
with any 2.99 purchase or over of L'OREAL you will receive a bonus 6.2 fl. oz. shampoo at no extra charge
MAX FACTOR BONUS
with any 5.00 purchase or over of MAX FACTOR you will receive 3 MAX FACTOR nail polishes at no extra charge
with a 5.00 purchase or more of . . . Jontue FRAGRANCE
you will receive this bonus gift of THREE HANDY MAKE-UP BAGS!
• CUTEX • mix 'n match your choice
• LIPSTICK
• NAIL POLISH 10 ml
• NAIL POLISH REMOVER 6 fl. oz.
2 for 1.39
2nd DEBUT WITH CEF 1200 120 ml 4.29 each
OIL OF OLAY LOTION 200 ml 4.99 each
NEET LOTION 170 ml 1.49 each
'Big Lash' or 'Extra Long Big Lash' 1.49 each
• PRICES EFFECTIVE: JUNE 7 TO JUNE 10 • we reserve the right to limit quantities •
Woolco DEPARTMENT STORES A DIVISION OF F.W. WOOLWORTH CO. LTD.
Town and Country Shopping Centre Douglas Street and Saanich
Personal Shopping only, please! Store Hours: Monday to Saturday 10 a.m. to 10 p.m.
ENJOY THE RED GRILLE FROM LIGHT SNACKS TO MEALS...

OUT ON A LIMB

SEATTLE (UPI) — Jode Coble's treehouse is going to stay up — and he won't go to jail.

The city building department had told the 11-year-old he had to have a building permit or remove the house built in a cedar tree outside his home or face a criminal charge in municipal court.

But "they decided to forget the whole thing," the boy's mother, Mrs. Walter Coble, said. "Apparently we didn't break the law" because a treehouse is not a permanent structure, as specified in the city's Building Code.

William Justin, acting superintendent of buildings, said the confusion grew out of a lack of written policy.

Art in the open

OTTAWA (CP) — A "Sculpture Walk" consisting of 34 works by 26 Canadian sculptors was officially opened Monday by Andre Ouellet, minister of state for urban affairs.

The project, in a 15-block area of downtown Ottawa and neighboring Hull, Que., will be maintained by the National Capital Commission.

It was described by Mr. Ouellet as "a way of demystifying art by bringing it out of the galleries and into the open air so that many people can ejoy it."

Quebec unionists assail Levesque

MONTREAL (CP) — In its strongest attack yet on the Parti Quebecois government, the Confederation of National Trade Unions has rated the Levesque administration a major disappointment and questioned the wisdom of the PQ's independence option.

The attack is part of a policy paper on Quebec's future scheduled for discussion this week at the 160,000-member CNTU's 49th annual convention, which began Sunday.

The paper recommends that the CNTU, Quebec's second largest labor federation, hold a special convention no later than June, 1979, to take a stand on the constitutional question.

The report notes that when the PQ won the November, 1976 provincial election, CNTU officials felt major economic and social changes were just around the corner.

But since coming to power, "this government has yet to adopt policies which respond to the major problems of workers—inflation, unemployment, plant closures, poverty, deterioration of the urban environment, etc."

After initial promising signs, the PQ became obsessed with convincing businessmen that Quebec is a good place to invest. Cabinet ministers spent more time allaying their fears than responding to the needs of the population, the document says.

As for the PQ's project of sovereignty-association, the paper says "we've seen nothing yet" to prove it will be in the best interests of the working class.

The document was prepared by the federation's political orientation committee and representatives from each division of the federation.

True to the CNTU's strong socialist and Quebec nationalist leanings, the authors describe the current federal system as a form of "national oppression" which takes on economic, political and cultural characteristics.

Quebec may have to claim its independence to end this oppression, but the PQ's plan for political sovereignty combined with economic association with Canada is too vague and may not open the way to the kind of society the CNTU envisions, it adds.

Woolco

save 20% ON "TRELSPAR" PAINTS & STAINS

buy now and cut your painting costs!

for your shopping convenience
Woolco
6 1234 5678 901
CLAIRE ROY

A WOOLCO STANDOUT SPECIAL

Super low prices on good-quality, long-lasting finishes that will freshen up your home easily. See our store display for the same savings on Quarts of these products.

Save 1.80! Interior Satin Latex
The paint that goes on easily, dries quickly and looks terrific. Clean-ups are a breeze, too. White and custom colours. See the difference a coat of paint will make!
Reg. Woolco Price: gal 7.98
Woolco Sale Price: 6.38 Gal.

Alkyd Semi-Gloss Enamel
Tough, scrubbable finish, in White and custom tints. Reg. Woolco Price: gal. 9.98
Woolco Sale Price: .....Gal. 7.98

Alkyd Woodstains
Semi-Transparent Wood tones. 4 ready-mixed and 20 custom colours. At a great price: Reg. Woolco Price: gal. 9.49
Woolco Sale Price: .....Gal. 7.59

Exterior House Paints
Long-Lasting. Choice of Latex or Alkyd finishes. Available in White only. Reg. Woolco Price: gal. 11.98
9.58

Save 4.99 Gal. on our Best Paint
Premium paint for people who demand quality! 'Fiesta One Coat with HTC' Satin Latex.
Reg. Woolco Price: gal. 16.99
Woolco Sale Price: Gal.
$12

Save! Vinyl-Coated Wallpaper on Sale
Good value. Durable, pre-pasted wallpaper. Beautiful colours and patterns. Bolt measures 20.3"x32.8' equals 55.4 sq. ft.
Reg. Woolco Price: bolt 4.39
Woolco Sale Price: Bolt
2.99

Driveway Sealer Protects Asphalt
Good quality and value. Protects asphalt from the damaging effects of gasoline, oil, etc. Concentrated. Add water to make 20 litres. Easy to do it yourself.
16-litre pail
8.95

Prices Effective 'til Saturday, June 17, 1978 or While Quantities Last!

Woolco DEPARTMENT STORES
A DIVISION OF F.W. WOOLWORTH CO. LTD.

Town and Country Shopping Centre
Douglas Street and Saanich

Personal Shopping only, please!
Store Hours: Monday to Saturday
10 a.m. to 10 p.m.

ENJOY THE RED GRILLE FROM LIGHT SNACKS TO MEALS...

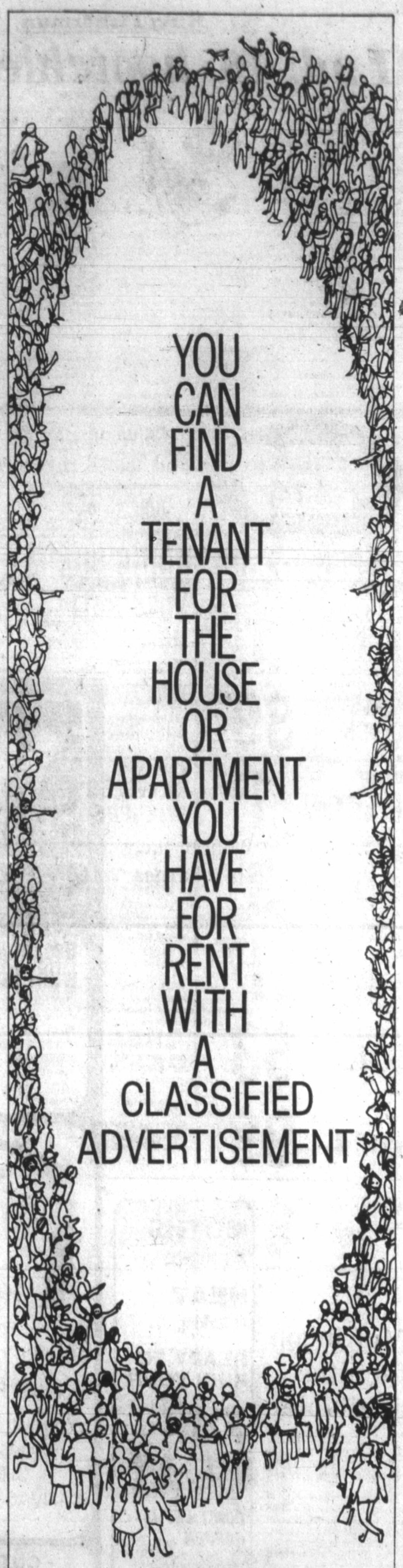

THE DAILY COLONIST
AND
VICTORIA TIMES
CLASSIFIED ADVERTISING DEPT.
386-2121
PHONE: MON.-FRI. 8 a.m.-5 p.m.
SAT. 8 a.m.-5:30 p.m.

Life savings in danger

Debit card thieves

WASHINGTON (AP) — When the statement from Olive Koenig's savings-and-loan association said $1,350 had been withdrawn from her account, she thought it was a computer error that would be corrected.

But Mrs. Koenig never got back her money.

By using her stolen "debit card," which looks much like a credit card, and by knowing her identification number, someone withdrew the money without her knowledge through one of the Columbus, Ohio, institution's automatic teller machines.

Such devices allow bank and savings-and-loan customers to make withdrawals at any time by using an identification number plus the debit card.

Complaints to the U.S. Congress from Mrs. Koenig and others may lead to the first federal safeguards on the 24-hour teller facilities.

The House of Representatives banking committee is expected to pass this week a bill limiting to $50 a customer's liability for unauthorized withdrawals. The full Senate is expected to take up a similar bill late this month.

The estimated 8,000 "24-hour teller" machines across the U.S. handle an average 2,000 transactions a month.

As most automatic tellers are used now, a customer has no way to prove he did not make every withdrawal charged to his account. Nor is a signature required, only an identification number. Financial institutions, courts have found, are not liable for unauthorized use of debit cards.

Representative Frank Annunzio, Illinois Democrat, sponsor of the House bill, said it would be the bank legislation "dealing with the so-called chequeless, cashless society."

"There are no federal regulations protecting consumers from losing their life's savings in electronic funds transfers," Annunzio said.

IGA

At Colwood Corners
1860 Island Highway
Prices Effective
JUNE 7—8—9—10
We Reserve the Right to Limit Quantities

OPEN 9-9, INCLUDING SUNDAY

PORK STEAK lb. 1.19	PORK BUTT ROAST lb. 1.19
UTILITY GRADE ROASTING CHICKEN lb. 89¢	PORK SAUSAGES lb. 99¢
DEVON BACON lb. 1.39	MAPLE LEAF SKINLESS WIENERS lb. 99¢
BLUE RIBBON COFFEE lb. 3.09	MA LING TOMATOES 28-oz. 2 FOR 99¢
ROGER'S MAC & CHEESE DINNER 7¼-oz. 4 FOR 1.00	NESTLE'S MINI PUDDING 3x5—oz. 59¢
YORK APPLE JUICE 48-oz. tin 63¢	YORK GREEN PEAS 14-oz. 3 FOR 79¢
YORK WHOLE KERNAL CORN 12-oz. 3 FOR 99¢	LIBBY'S SPAGHETTI 28-oz., ea. 59¢
BY THE SEA CHUNK LIGHT TUNA 6½-oz. 69¢	CHEF BOYARDEE BEEF RAVIOLI 24-oz. 89¢
CARNATION COFFEE MATE 16-oz. 1.29	IGA ICE CREAM 2 Litres 1.39
KITTY TREAT CAT FOOD 6-oz. 5 FOR 1.00	ROVER DOG FOOD King Size 3 FOR 1.00
SALADA Tumbler jar ICE TEA MIX 12-oz. 99¢	KELLOGGS CRACKLIN BRAN 550 gr. 1.29
CHEF BOYARDEE CHEESE PIZZA MIX 15-oz. 79¢	ROYALE LUNCHEON MEAT 12-oz. tin 59¢
CARNATION CANNED MILK 2% Tall Tin 2 FOR 69¢	CRUNCHOLA SNACK BARS 8's 89¢
LOCAL HOT HOUSE TOMATOES lb. 49¢	CANADA NO. 1 U.S. CORN ON COB 10 FOR 99¢
CALIFORNIA CANTELOUPE Each 39¢	CANADA NO. 1 U.S. CABBAGE CARROTS 3-lb. 39¢

6-7x

Woolco

dad's the word

FATHER'S DAY JUNE 18TH

McCulloch Chain Saw DEMONSTRATION

Mr. Peter Ryan will be at our outdoor garden centre displaying his wood carvings and animal sculptures that he has carved from cedar with his chain saw. He will also be demonstrating the fine McCulloch chain saws.

Thursday and Friday noon to 9 p.m. and Saturday 10 a.m. to 6 p.m.

Save 22.95!
Powerful 14" Chain Saw
The fast, smooth-cutting 14" Chain Saw that can be sharpened . . . while you cut! Saw has safety chain brake; self-lubricating 14" sprocket nose bar; anti-vibration feature; all-position carburetor; on/off throttle; "master grip" oiler controls. Includes case, blade guard, 40-oz. chain lube/4-oz. chain saw oil.
Reg. Woolco Price: each 199.95 Woolco Demonstration Special
each $177

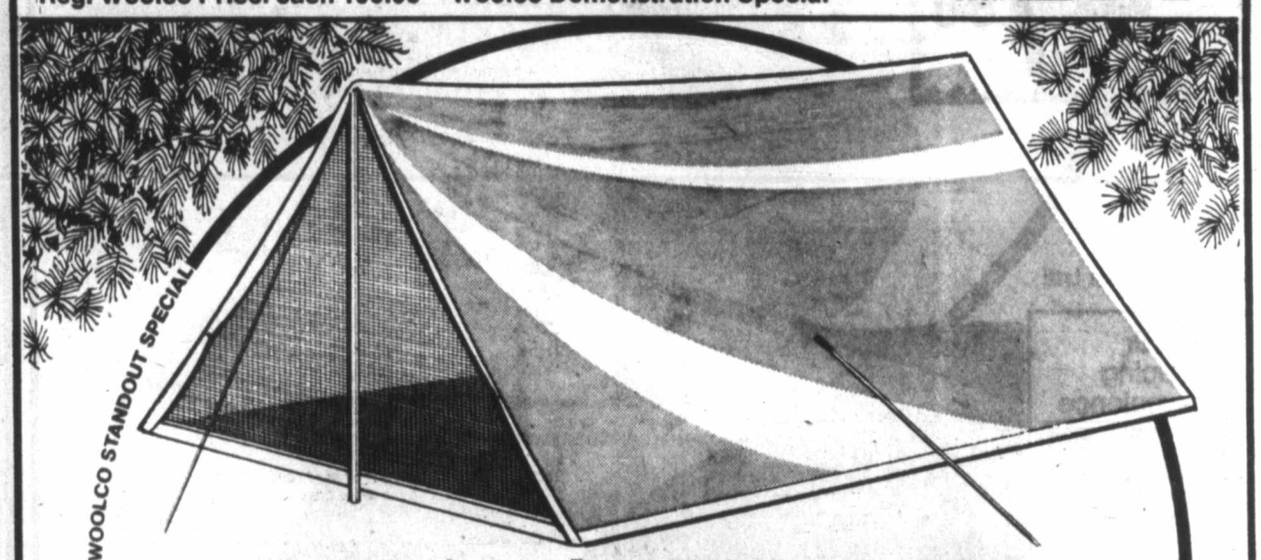

A WOOLCO STANDOUT SPECIAL

Save $10 on This 2-Man Nylon Tent At Woolco!
Prepare dad for great outdoor fun and adventure and save on this two-man, back-packer Tent. Ideal for the true outdoorsman at heart because it's lightweight, compact, so easy to store. With rip-stop Nylon roof and walls; rip-resistant, sewn-in Polyethylene floor; Nylon screen door and rear mesh window. Comes complete with poles, pegs and carrying case.
Reg. Woolco Price: each 27.97 7
Woolco Sale Price each: 17.97

Save 6.20! 3-Man Back-Packer Tent
For camping, hiking—dad will enjoy using this compact, lightweight back packer. Rip-stop Nylon walls, roof & Polyethylene floor. Mosquito-net front door; rear window/storm flaps; water repellent. 7' x 7' x 58" (cut size). In Orange.
Reg. Woolco Price each 49.97
Woolco Sale Price each: 43.77

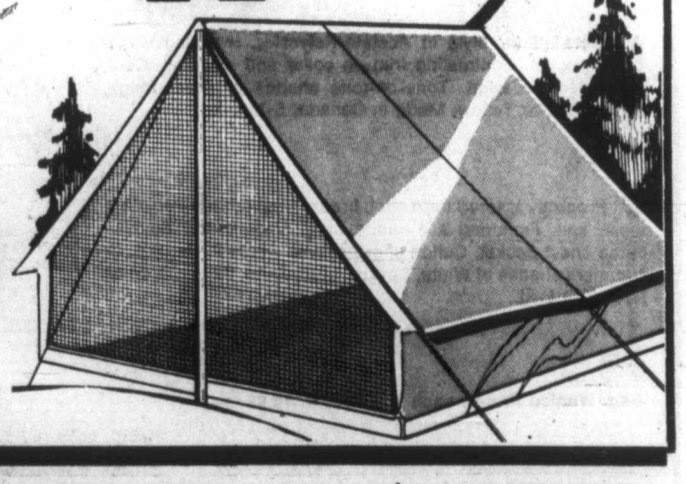

Prices Effective 'til Saturday June 10, 1978 or While Quantities Last!

Woolco DEPARTMENT STORES A DIVISION OF F.W. WOOLWORTH CO. LTD.
Town and Country Shopping Centre Douglas Street and Saanich
Personal Shopping only, please! Store Hours: Monday to Saturday 10 a.m. to 10 p.m.
ENJOY THE RED GRILLE FROM LIGHT SNACKS TO MEALS...

Woolco

dad's the word

FATHER'S DAY JUNE 18TH

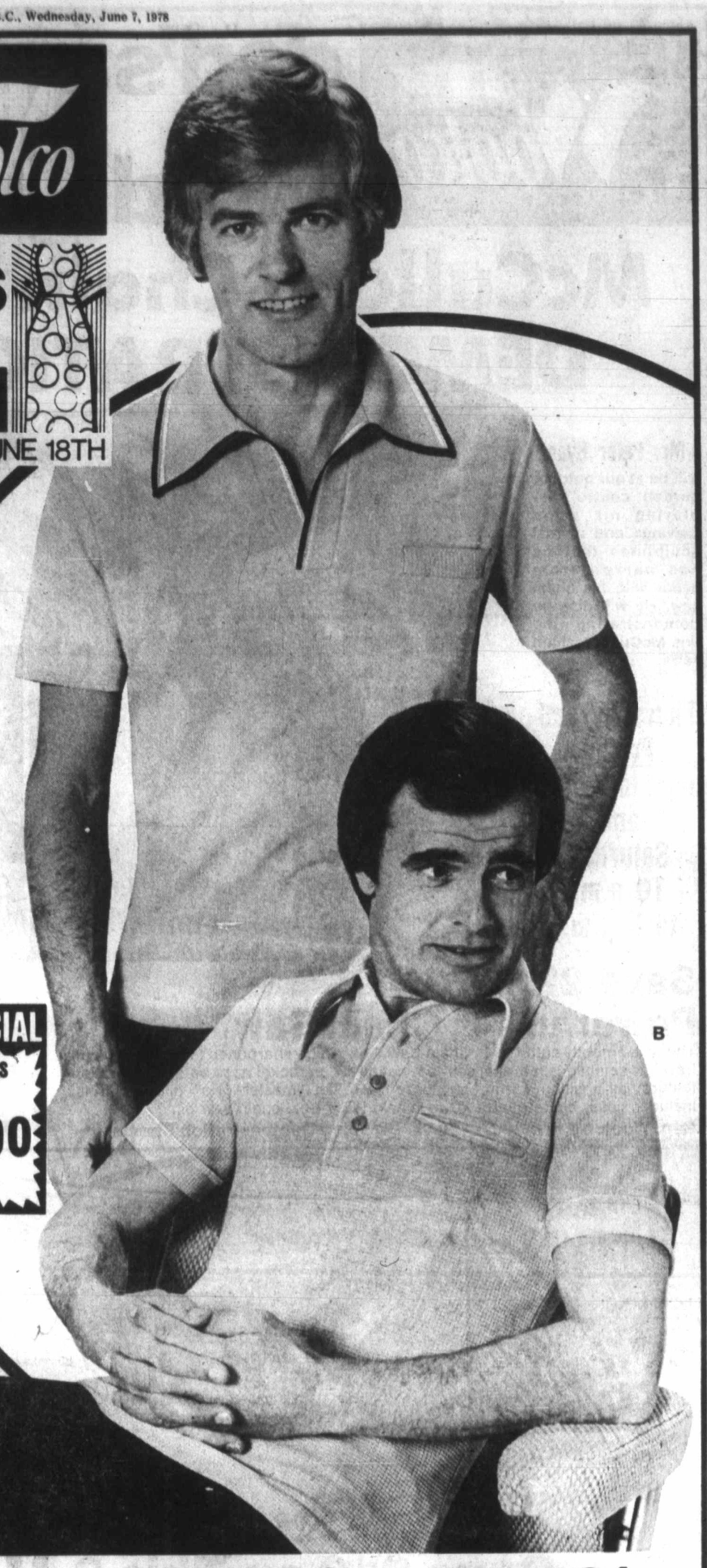

A WOOLCO STANDOUT SPECIAL

A

B

WEEK-END SPECIAL

Men's Cotton Pyjamas

Machine washable; assorted prints in Blue, Brown or Green. S-M-L-XL.

Each 7.90

Prices Effective 'til Saturday, June 10, 1978 or While Quantities Last!

for your shopping convenience
Woolco
6 1234 5678 901
CLAIRE ROY

Save 23% to 33%

Make the Choice from Knits . . . Tailored for Dad's Comfort

A. Detailed for style in Acetate/Polyester, featuring single chest pocket. Contrasting trim on collar and placquet. Cool, short-sleeve design. Tone-on-tone shades of Blue, Beige, White, Red or Yellow. Made in Canada. S-M-L-XL.

B. Precisely tailored for a cool, breezy freshness in Polyester mesh knit. Featuring a 3-button open plaquet and double-jetted chest pocket. Cuffed short sleeves. Made in Canada. In summery shades of White, Powder Blue, Sand, Save, Citron or Red. S-M-L-XL.

Reg. Woolco Prices: each A. 14.99, B. 12.99

Woolco Sale Price:

YOUR CHOICE: 9.99 each

Woolco

We've Got Some Great Swimwear Buys For All the Guys . . .

A WOOLCO STANDOUT SPECIAL

Save 25%

Basketball Trunks for Boys

The hottest thing to hit the beach, now at a super low price. Fast-drying in carefree Nylon. Styled with square-cut legs, drawstring waist, inner support. Navy, Red, Chocolate or Royal. S-M-L-XL.

Reg. Woolco Price: pair 2.99

Woolco Sale Price:

2.24 Pair

Prices Effective 'til Saturday, June 10, 1978 or While Quantities Last!

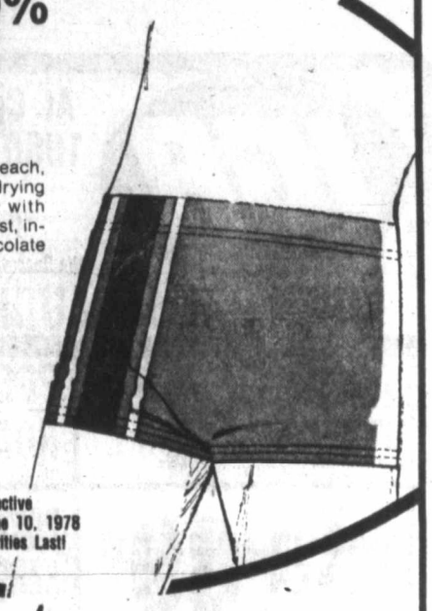

Stretchy Sea-Worthy Swim Trunks

Stand up to plenty of plunges in stretch 63% Acetate/30% Cotton/7% Rubber. Nylon drawcord; inner support. Contrast trim with "insignia" on leg. Navy, Gold or Red. Men's S-M-L; Boys' 8-16.

Men's Swim Trunks, Pair **5.95**

Boys' Swim Trunks, Pair **4.95**

Get Into Swimming in a 'Speedo'

A real winning favourite and rugged enough for competition. Made in 100% quality Nylon. Designs include Maple leaves (illustrated), Canadian Olympics, Edmonton Commonwealth Games. Men's 30-38; Boys' 24-28.

Men's 'Speedo,' Pair **9.50**

Boys' 'Speedo,' Pair **8.59**

for your shopping convenience
Woolco
6 1234 5678 901
CLAIRE ROY

Fun Loving "California" Style Trunks

Styled right to score points in or out of water. 65% Polyester/35% Cotton; 100% Nylon lined. Full Elastic waist, cut-away sides, outside button pockets. Assorted colours. Men's S-M-L-XL. Boys' 8-16.

Men's Swim Trunks, Pair **$9**

Boys' Swim Trunks, Pair **6.95**

Woolco DEPARTMENT STORES
A DIVISION OF F.W. WOOLWORTH CO. LTD.

Town and Country Shopping Centre
Douglas Street and Saanich

Personal Shopping only, please!
Store Hours: Monday to Saturday
10 a.m. to 10 p.m.

ENJOY THE RED GRILLE FROM LIGHT SNACKS TO MEALS...

Halfway respite

Canadian unicyclist Wally Watts rests for a minute with two Australian skateboarders in Melbourne, Australia—the halfway point in his 17,000 kilometre journey around the world. The last stages of his trip will take him to New Zealand across the U.S. to New York. Watts was a railway inspector before leaving Edmonton 25 months ago.

—CP

Cullen won't budge

HAMILTON (CP) — The president of an adoption service for foreign children says the agency will no longer handle international adoptions in Canada as long as Bud Cullen is immigration minister.

Helke Ferrie of the Kuan-Yin Foundation in nearby Burlington made the announcement after ending a five-day hunger strike.

She began the strike to put pressure on the immigration minister to approve entry visas for three children living in India.

"When Mr. Cullen became immigration minister it was impossible to handle adoption cases," she said. "Yet between 1972 and 1976, before Mr. Cullen's arrival, we handled about 300 cases sponsored by individual couples and they all worked out."

Woolco

dad's the word

FATHER'S DAY JUNE 18TH

A WOOLCO STANDOUT SPECIAL

Save 51.87 on 35MM 'Minolta' XG-7 Camera

Easy does it compact automatic SLR features: * Feathertouch shutter button * LED flash-ready signal in viewfinder * Over-exposure prevention & Flashing electronic self timer. Camera comes complete with 50-mm, F-1.7 "Rokkor" Lens * Carrying case.

Reg. Woolco Price: each 399.87

Woolco Sale Price:

each $348

for your shopping convenience
Woolco
6 1234 5678 901
CLAIRE ROY

Prices Effective 'til Saturday June 10, 1978 or While Quantities Last!

A.

B

Woolco
6 1234 5678 901
J R ROY

C.

A WOOLCO STANDOUT SPECIAL

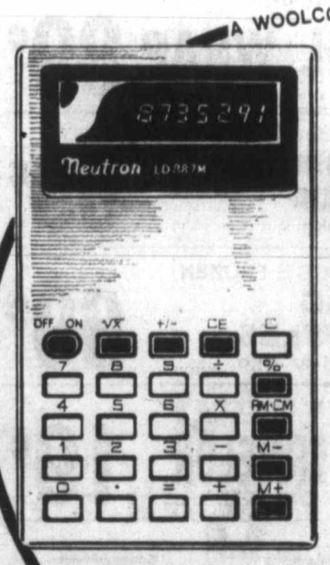

Long-Life LCD Pocket Calculator

Up to 2000 hour battery and wallet case included. Just look at the features: Extra large digit soft touch keyboard, full memory functions, square root, change sign and percent. Separate clear entry key.

Compact Calculator

each 16.99

SLR Special on 'Mamiya' Camera

A. MSX 1000 features accurate spot metering. 1 to 1/1000 second shutter speeds, delayed action self timer, non-slip grip pad, hot shoe, carrying case.

MSX 1000, ... each $219

Sturdy, 7 Power Binocular Buy

B. Rugged binoculars with 50MM lenses for all purpose viewing. Solid all Metal construction, coated optics, full size prisms. Haze and sun filters. Smooth centre focus with adjustable eye piece. Leather carry case and straps included.

7x50 Binoculars, ... each 44.87

'Vivitar' 35MM has Built-in Flash

C. Easy to use 35MM camera features built-in electronic flash. Zone focusing, electronic eye for auto shutter speed settings. Self timer included.

'Vivitar' 35mm, ... each $99

Woolco DEPARTMENT STORES
A DIVISION OF F.W. WOOLWORTH CO. LTD.

Town and Country Shopping Centre
Douglas Street and Saanich

Personal Shopping only, please!
Store Hours: Monday to Saturday
10 a.m. to 10 p.m.

ENJOY THE RED GRILLE FROM LIGHT SNACKS TO MEALS...

THINGS PILING UP?

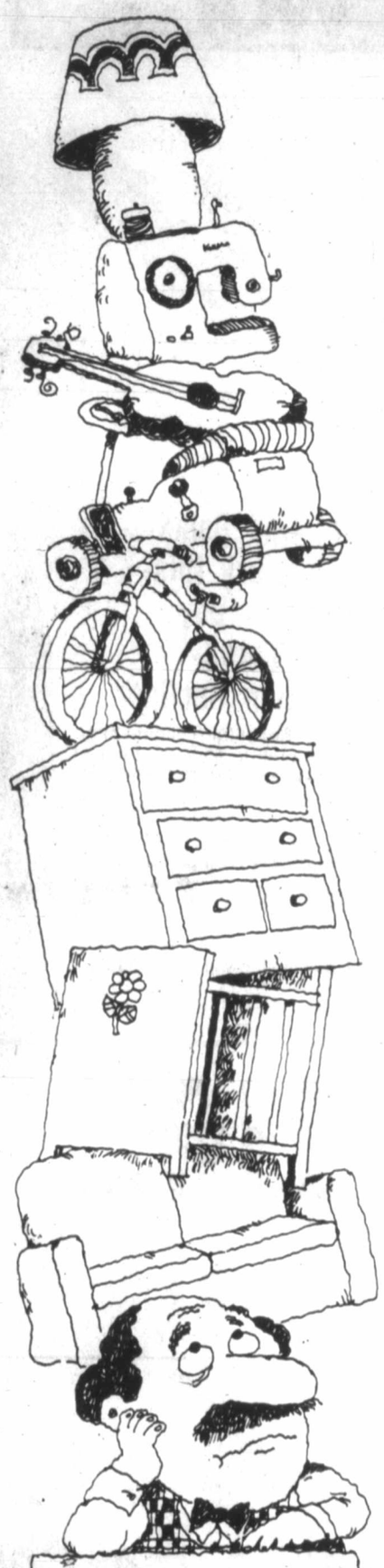

Why get crowded out when you can make room around your place and get some extra cash too? Just make a list of all the items you no longer need and then call for a Classified Advertisement. We'll help you word your ad so that hundreds of people who may be looking for just what you have to offer will see your message and respond to it! Don't let things pile up . . . give us a call today!

The Daily Colonist
Victoria Times
CLASSIFIED ADVERTISING
386-2121
Mon-Fri., 8 a.m.-6 p.m.
Saturday, 8 a.m.-5:30 p.m.

Gays out policing own neighborhood

SAN FRANCISCO (AP) — Homosexual anti-crime citizens patrols are prowling a downtown gay neighborhood that has been plagued by muggings, arsons and beatings. Police say the patrol is okay by them, within limits.

The patrol is called the South of Market Surveillance Squad. Its two dozen members, all in leather jackets, muster at night and march out on their beat, armed only with whistles, walkie-talkies and flashlights.

The volunteers work in three-hour shifts, using the Arena Bar at Ninth and Harrison streets as a headquarters. The area has many gay bars, hotels and bath houses.

Members of the squad claim they have helped alert police to several street incidents that might have resulted in serious crimes had they not been there. Once they aided a heart attack victim.

"I feel I am helping to protect mankind," said Brian Harrison, 32, who said he had often been robbed and mistreated in the area he now patrols. He said he never bothered telling police when he was attacked because he thought it was something he had to put up with as part of his gay lifestyle.

Woolco

dad's the word

FATHER'S DAY JUNE 18TH

A WOOLCO STANDOUT SPECIAL

Let Dad Relax in Luxury this Father's Day in a Three-Position Recliner

A big, beautiful reclining chair that's built to give you the last word in comfort. Relax in three positions - upright, TV lounge or recline. Made in a combination of easy-care 100% Olefin and long-wearing Naugahyde to give you years of enjoyment. Convenient pouch holds books, newspapers and magazines. The ideal Father's Day gift Dad will appreciate for years. Comes in Brown/Rust/Green combination to match any decor.

116.94 each

for your shopping convenience
Woolco
6 1234 5678 901
CLAIRE ROY

Prices Effective 'til Saturday June 10, 1978 or While Quantities Last!

A WOOLCO STANDOUT SPECIAL

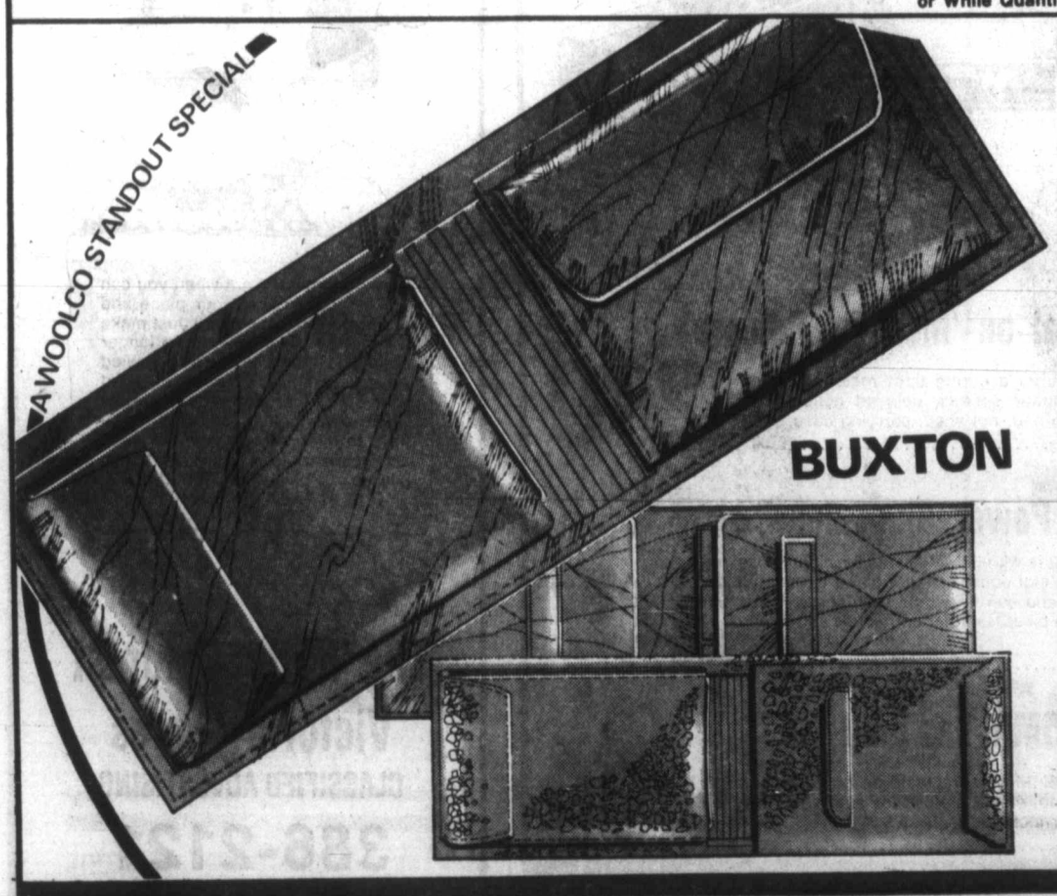

Special Savings!

Dad's choice of Canadian-made Leather wallets!

Coin purse billfolds: removable pass case with expandable coin purse. Divided bill compartment with 2 inside pockets Black or Brown.

"Statesman" Billfold: removable pass case with 4 windows plus credit card windows. Divided bill compartment with 2 pockets. Black or Brown.

Reg. Woolco Price: each $12 and $13
Woolco Sale Price: YOUR CHOICE: **7.50** each

Billfolds & matching Key Case

"Statesman" bill fold with matching key case: removable windows for licence and photos, credit card pocket, divided bill compartment. Comes boxed with matching 6 ring key case.

"Convertible" billfold with matching key case: removable pass case with 4 windows plus credit card windows. Divided bill compartment with 2 pockets. Comes boxed with matching 6-ring key case.

Reg. Woolco Price: each $17
Woolco Sale Price: YOUR CHOICE: **9.50** each

Woolco DEPARTMENT STORES
A DIVISION OF F.W. WOOLWORTH CO. LTD.

Town and Country Shopping Centre
Douglas Street and Saanich

Personal Shopping only, please!
Store Hours: Monday to Saturday 10 a.m. to 10 p.m.

ENJOY THE RED GRILLE FROM LIGHT SNACKS TO MEALS...

GIANT DISCOUNT R.D.Y. FOOD CENTRE

CRAIGFLOWER and TILLICUM
Prices Effective June 7, 8, 9, 10
WEDNESDAY TO SATURDAY
WEEKDAYS 9 to 9 SUNDAYS 10 to 7
WE RESERVE THE RIGHT TO LIMIT QUANTITIES

Robin Hood (Limit One Bag) **FLOUR** 20-lb. With $15 Order or Over .... bag **2.15**

Grade A Boneless **OVEN ROAST** RUMP OR ROUND, lb. **2.05**

Frozen Utility **ROASTING CHICKEN** lb. ..... **89¢**

Olympic, Regular or Beef **WIENERS** 1-lb. pkg. ..... **99¢**

Government Inspected **PORK BUTT ROAST** (Bone-In), lb. **1.15**

Olympic **CHICK LOAF** 16-oz. pkg. **1.19**

Olympic **BOLOGNA** 16-oz. pkg. ..... **89¢**

Nabob **TEA BAGS** 60 bags **1.59**

Island Fresh **ICE CREAM** 4-litre tub **2.59**

Chase & Sanborn **COFFEE** 1-lb. bag. **2.89**

Fleischmann **CORN OIL MARGARINE** 2-lb. pkg. **1.99**

Maple Leaf **CANNED HAM** 1½-lb. tin **3.19**

SUNLIGHT LIQUID 1.5 litre **1.59**

Surf **LAUNDRY DETERGENT** 5-lb. box **1.79**

Alcan, 18-inch **FOIL WRAP** pkg. ..... **89¢**

Swansdown **BATHROOM TISSUE** 4-roll pkg. ..... **99¢**

KELLOGG'S FROZEN **EGGO WAFFLES** Reg. 11-oz. pkg. ..... **69¢**

JUICY 'N' SWEET **WATERMELON** WHOLE ONLY, lb. ..... **19¢**

Canada No. 1 **COOKING ONIONS** 2 lbs. ..... **25¢**

Snoboy Fresh **BROCCOLI** lb. ..... **39¢**

6-7x

Consultations near—Munro

Job peace hope

OTTAWA (CP) — The federal government, business and labor are "on the threshhold of a major breakthrough to consultation at the national level," Labor Minister John Munro said this week.

Munro said he is encouraged because he sees labor-management co-operation "developing on a scale we have never witnessed in Canada."

"I am also optimistic about the progress that we can make together through consultative mechanisms, with management and labor on an equal basis with government," Munro said in a speech to the Canadian Manufacturers' Association.

Munro said the government wants business and labor to present strong recommendations which will form part of the input into future policy-making.

"It seems to me we are on the threshhold of consultation procedures where business and labor will be able to influence policy before it is made, and where business and labor will be taken into the confidence of ministers and officials who are developing policy recommendations."

Albertan's wheels of hope

In an effort to raise money for organizations that support handicapped persons in Alberta, 20-year-old Ron Minor is travelling in his wheelchair from Calgary to Edmonton. Minor is a polio victim and is to reach Edmonton by Saturday.

—CP

'Dunlop' "Superb" Tennis Racquet
A. Full 7-ply laminations; full fibre overlay; strung with natural sheep gut; Leather grip handle. Each 16.95

'Rawlings' "Big Newk" Racquet
B. Made of 7-ply Beechwood and Mahogany; strung with Black spiral Nylon; perforated Leather handle. Each 29.95

'Slazenger' TR76 Tennis Racquet
C. Aluminum Racquet for excellent playability. Strung with "Hy-Sheep." Perforated Leather spiral-wrap grip. Each 19.95

Portable Pleasure is all Dad's with this 4" AC/DC B/W Portable TV and AM/FM Radio

Ideal as a Father's Day gift . . . great for the whole family! Compact and portable solid-state TV and AM/FM radio combination is engineered and quality crafted with the latest in LSI circuitry providing excellent picture definition and brightness. Features include electric varactor TV tuner for UHF/VHF; built-in telescopic antenna; am/FM 2-band radio with tuning lamp; shoulder strap; earphone; AC cord; shadow mask for daytime or outdoor viewing and a built-in stand for better picture viewing. Weighs only 7¼ lb. (without batteries). Batteries not included. Each $227

SPECIAL PURCHASE of 'WALTHAM' Watches

Handsome and practical, Dad will love owning a "Waltham" watch attractively styled in bracelet and strap style bands. All watches are 17, 21 and 25 jewels or non-winding electronic. All watches have a full one-year warranty on parts and service. Yellow or White finish. At this low price, why not get two!

YOUR CHOICE: 39.95 each

Watch straps as shown are not necessarily available on all styles!

OCTAGON 17-jewel calendar watch with sweep second hand; strap style band. Comes in Chrome case with Yellow bezel.

OVAL 17-jewel bilingual day-date calendar watch with sweep second hand; luminous dots at hours and on hands; strap style band. Yellow case.

RECTANGULAR 17-jewel calendar watch has bold strokes to show the hour; sweep second hand; strap style bracelet; Yellow case.

OVAL electronic calendar watch with special luminous dots at hours and on hands; Red sweep second hand; strap style band. Chrome colour case.

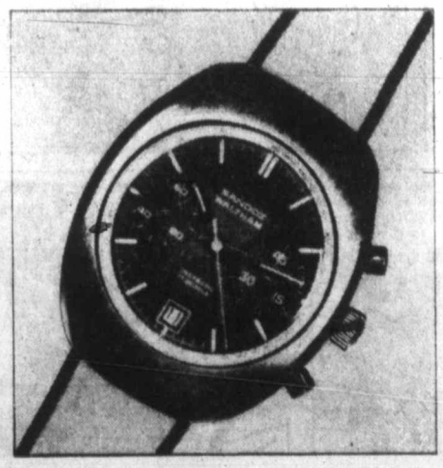

OVAL 17-jewel calendar stop watch for dad with luminous hours and hands; second hand; strap style band. Chrome colour case.

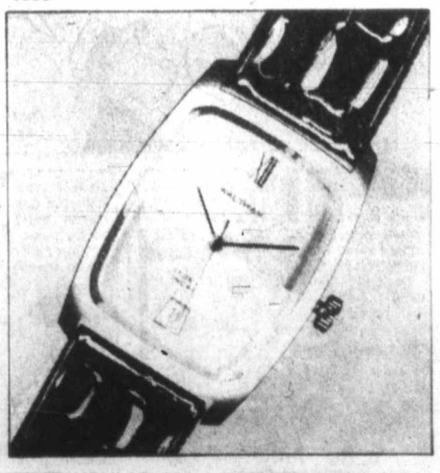

RECTANGULAR 17-jewel calendar watch has a sweep second hand and strap style band all in a Yellow case. Very distinctive!

Woolco DEPARTMENT STORES
A DIVISION OF F.W. WOOLWORTH CO. LTD.

Town and Country Shopping Centre
Douglas Street and Saanich

Personal Shopping only, please!
Store Hours: Monday to Saturday
10 a.m. to 10 p.m.

ENJOY THE RED GRILLE FROM LIGHT SNACKS TO MEALS...

MORGAN

FRED BASSET

JUDGE PARKER

ARCHIE

RIP KIRBY

BLONDIE

MARY WORTH

HI and LOIS

KERRY DRAKE

MOMMA

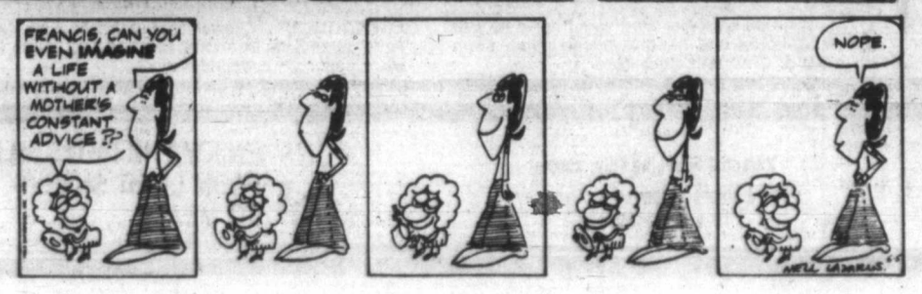

M. V. Chesnut's Garden Notes

Many years ago I had a bed of yellow tulips of which I was inordinately proud. Then, one spring when the blossoms opened, each yellow petal was attractively streaked and splashed with scarlet.

I didn't quite know what to make of this change, and on asking the advice of an old-time professional gardener, I was horrified when he told me that was a sure sign of disease, and my tulips would surely die! He urged me to dig up and burn all affected plants before the trouble could spread to others.

Fortunately, I turned chicken at this point and didn't have the heart to follow his advice. Those bulbs are still growing and seemingly in the best of health, and even more attractive than the plain yellow kind.

This is called "breaking," when the flower petals become streaked with another color, and it is known now that it is caused by certain obscure virus infections. Another virus causes "parrotting," in which the petal edges become deeply incised and fringed.

These viruses are perfectly harmless and have no effect at all on the health or longevity of the bulbs. The virus is not transmitted in the seed, and new tulips raised from seeds are usually free from these streaks and splashes and fringed petals.

To acquire the fringed petals of the Parrot tulips or the attractive streaking of the "broken" varieties, the tulip breeder must wait until his self-colored seedlings become naturally infected — the virus is usually transmitted by sap-sucking insects — or he must deliberately infect his bulbs by grafting a piece of an infected bulb into the flesh of a sound bulb.

"Sporting" is something else again, in which a tulip or any other plant may change its color or habit of growth quite suddenly and without benefit of virus infection. This is believed to be due to changes and mutations in the genes and is not too well understood.

It is known that atomic or x-ray radiation can induce sporting, but there isn't anything an ordinary backyard gardener can do to prevent a tulip from sporting, or to induce one to sport and thereby create a new variety.

Sporting seems to be governed entirely by chance, and about all you can do is keep your fingers crossed and hope that if one of your tulips should sport, the new variety may be so different and so attractive as to make you a potful of money.

Sporting in tulips seems to run in families. For instance, Dame Clara Butt produced a sport which was christened Fantasy, and Fantasy in turn had a bright red offspring called Firebird. The well-known Inglescombe Yellow has sported two varieties — Fireside, yellow flamed with bright red, and Princess Margaret Rose, yellow edged with orange.

Nearly all the early double tulips are sports from Murillo, some of the best being Marechal Neil, yellow and orange; M. Van der Hoef, bright yellow; Orange Nassau, orange-scarlet; Peach Blossom, deep pink and white, and Schnoonoord, a pure double white.

Many of our best-known roses are sports, but probably the most interesting of all sports is a fruit, the nectarine, the fuzzless peach, which began life on a single branch of an otherwise normal peach tree. Nectarine seeds produce ordinary peaches; every single nectarine tree in the world contains the blood of that original sported branch.

Melvin Maddocks

In a *New Yorker* profile the English critic Kenneth Tynan eulogizes Johnny Carson as an incomparable entertainer, partly on the magnet principle. Like iron filings, millions of North Americans, halfway to the pillow, turn their sleepy heads toward the flickering television screen instead. How does Johnny do it?

To attribute irresistible talents to a man just because he has practically engraved his image on North America's post-midnight semi-consciousness is to misunderstand the relationship of North Americans to sleep. North Americans never get over their bedtime stories, and Johnny Carson, for the moment, is their surrogate "Once-upon-a-time . . ."

But that's another story. All we need to say now is that if Johnny Carson did not exist, somebody would have to invent him and call him Jack Paar or maybe the Japanese Sandman. He is a ritual in our national sleeping habits. But a super-entertainer? One might as well assume the crackers and corn-tortilla-cheese chips we munch as we watch him are gourmet morsels, or else why would we be staying awake to eat them?

No, we must look in another direction for the presence you cannot nod off on, even when you want to—the performer with the multiple talents and sheer energy to wake up a Sleeping Princess. The mind makes up its lists of short-term fascinators: sword-swallowers, kettle-drum soloists, insult comedians.

But for long-term, all-night, keep-'em-on-the-edge-of-their-seats powers we might well have to go with those one-man bands, the jazz pianists of the '20s and '30s. And if we had to go with the one midnight rider against Carson, his golf swing, and Ed McMahon, that man would have to be Thomas (Fats) Waller.

Fats Waller, according to our current cultural customs, is being revived. A couple of books have come out, including one by his son: *Fats Waller* by Maurice Waller and Anthony Calabrese (Schirmer Books, $12.95.) At least three labels are more or less systematically reissuing his recordings. He has been celebrated at New York's Manhattan Club Theatre in a new revue, named *Ain't Misbehavin'* after his most famous composition.

But to say that Fats Waller is being revived is to put the verb on the wrong foot. He revives us.

Fats dominated a room merely be entering it. He was a gargantuan man—6 feet, close to 300 pounds. His feet were said to be size 15. Shaking his hand, the pianist George Shearing recalls, was like "grabbing a bunch of bananas."

The category in which jazz historians have struggled to contain the uncontainable Fats is known as "stride" piano. The challenge to stride pianists like Fats and James P. Johnson and Willie (The Lion) Smith was no laid-back *Tonight* audience but the Harlem rent-party—those all-night audiences who dropped their contribution in the kitty at the door and expected their money's worth until dawn came up.

In addition to the stamina of a linebacker and the repertoire of a wondering minstrel snowed in for the winter, the stride pianist had to possess, above all, a strong left hand. Fats had one of the best—"like heat thunder on a summer day," one admirer said.

And what a repertoire! He wrote over 360 songs with almost as much ease as he performed them: sad songs (*Black and Blue*), sentimental songs (*Honeysuckle Rose*), funny songs (*Keepin' Out of Mischief*). *Jitterbug Waltz*, his son reports, he composed in 10 minutes.

If an audience got restless with the piano player—or even if it didn't—Fats sang. One-man theater as well as one-man band, Fats could turn the most banal *Tin Pan Alley* lyrics into a mock dialogue between an incredibly callow lover (a comic falsetto is squeezed out of his Falstaffian girth) and a street-wise rascal (the voice goes deep, chortling, two-timing).

Fats did not merely sing. He hummed, he crooned, he chattered-and-pattered, joked-and-jived. Nobody except Louis Armstrong—perhaps—could upstage Fats as jazz showman.

Yet inside Fats a man of curious delicacy was signaling to get out.

The son of a Harlem minister, the first song Fats composed was a hymn called *Everything That Is Not of Jesus Shall Go Down*. The organ was his preferred instrument. He loved his Bible, he loved his Bach; and he spent his short, hectic 39 years performing as many as three shows daily, while cutting a dozen records inbetween.

Fats Waller charged everybody else's battery, and paid the price. Call him the Prodigal as entertainer, and play one sweet chorus of *Handful of Keys*, followed by his favorite song: *Abide With Me*.

Sydney Harris

Everyone knows that the pearl we find in the oyster is actually an "ulcer" — it is mostly calcium carbonate caused by irritation within that strange creature. Without the irritation, no pearl.

What is not as commonly known is the fact that pearls are far more likely to be found in those shells that are irregular in shape, stunted in growth, which bear excrescences, or are honeycombed with boring parasites.

It is thus the "defective" oyster — both internally and externally — that provides the pearl. The normal oyster simply goes about its business of doing nothing in particular except survive.

I do not want to press the analogy too far, but we should at least recognize that people are somewhat like oysters in this respect. It is the abnormal ones who make most of the contributions, as odd or unlovely as they may seem to us on the surface.

We are proud of our creators and innovators, but at the same time we generally expect them to be more or less like everyone else, and often resent it when they are not. Yet is is probably a kind of "irritation" within them that causes them to be different from the rest of us, and it may well be the irritation that produces the pearl.

We do know that most highly creative persons begin showing signs of "difference" at an early age, and that precocity in the arts and sciences is the rule more than the exception. Some are so detached from the world that they almost appear to be retarded, like young Thomas Aquinas or Einstein or, on a somewhat lower level, Edison the boy.

It may be no accident, for instance that the founders of the three great religions were reported to "bear excrescences" like the pearl-producing oyster: Moses stuttered badly, and both St. Paul and Mohammed are reputed to have been victims of epileptic fits. Possibly without these impediments, they would not have found their visionary leadership.

The two looming figures in science, Newton and Darwin, were strange ducks, indeed: the first was born posthumously and prematurely, left with his grandparents, taken out of school early to become an inept farm boy; the second suffering one mysterious ailment after another for much of his adult life, always in pain, to his dying day.

The history of the arts, of course, is even more replete with such irregularities and abnormalities. Nobody knows why; even Freud was modest enough to halt at the threshold of creativity, admitting that its secret is beyond the bounds of psychoanalysis. If the creators and innovators and visionaries were more like the rest of us, there would have been no first man to open up the stunted oyster and find the first pearl.

James Bacon's Hollywood

HOLLYWOOD — For the next six weeks, **John Wayne** will be taking it easy and then he's going to get to work with scriptwriters for his next movie — *Beau John*.

"It's a beauty which could take place in the '30s, the '40s, the '60s or anytime contemporary," Duke says. "I play the patriarch of a family and it's downright funny comedy. It's one hell of a humorous story."

Has his recent heart surgery toned down the old John Wayne. Not a bit, says he.

The new film is based on an unpublished book which Grossett and Dunlap will bring out this fall. The author sent Duke a copy of the manuscript and said: "This is for you."

Duke agreed. Although Duke won an Academy Award for his acting, you never think about him as the typical actor type.

He has always been a movie star who has made a business out of his business. When he finishes shooting for the day, he goes home and forgets about it until the next morning.

About 30 years ago, I wrote a story on Duke in which I analyzed his great popularity on the screen. At the time, I observed that Duke didn't act — he reacted.

Duke liked that so much he has been using it in every interview since. Now he believes he came up with it first. That's a little trace of the actor in him.

The other is that he wasn't scared of dying from his heart operation as he wasn't scared of dying when he had cancer.

But he was scared of losing his voice. That's an actor's bread and butter.

The enormous popularity of Wayne is best demonstrated by the four girls who are working around the clock in Newport Beach opening mail from more than 100,000 fans who have written him since his illness.

"I'll never in a million years be able to thank all those wonderful people personally but I sure do appreciate them taking the trouble to write. You do it for me, will you?"

Consider it done, Duke.

386-2121
Monday through Friday 8 a.m. to 6 p.m.
Saturday 8 a.m. to 5:30 p.m.

CLASSIFIED ADVERTISING

Vancouver Island's Largest Shopping Centre in Print

386-2121
Monday through Friday 8 a.m. to 6 p.m.
Saturday 8 a.m. to 5:30 p.m.

CLASSIFIED RATES ADVERTISING

All rates quoted are for insertion in both the Daily Colonist and Victoria Times.
Single Paper rates available on request.

REGULAR CLASSIFIED LOCAL RATE PRIVATE PARTY ONLY
10 word minimum
1 or 2 days
13c per word per day
3 to 5 consecutive days
11c per word per day
6 consecutive days or more
9c per word per day

All real estate, mobile home, rental and business advertising is considered to be commercial advertising and will be charged for accordingly.

REGULAR CLASSIFIED LOCAL RATE COMMERCIAL ADVERTISING
10 word minimum
1 or 2 days
16.5c per word per day
3 to 5 consecutive days
13.5c per word per day
6 or more consecutive days
11.5c per word per day

SEMI-DISPLAY LOCAL RATES
Any advertisement which varies from 6 pt. regular classified style shall be considered semi-display
14 agate lines per column inch
1 or 2 days
60c per agate line per day
3 to 5 consecutive days
54c per agate line per day
6 or more consecutive days
48c per agate line per day

NATIONAL AND OUT OF PROVINCE RATE
Regular Classified 18c per word
Semi-Display 70c per agate line
14 agate lines per column inch

BIRTH NOTICES
Up to 30 words $3.50
Each additional word 13c

DEATH NOTICES, MEMORIAL NOTICES AND CARDS OF THANKS
$1.80c per count line per day
3 consecutive days
48c per count line per day

PRIVATE BOX NUMBERS
$3.00 except Help Wanted Advertisement, $4.75 which includes a Position Filled Advertisement.

Contract rates for local businesses available on request.

CLASSIFIED ADVERTISING COPY DEADLINES

REGULAR CLASSIFIED advertising may be placed in The Daily Colonist up to 5 p.m. the day prior to publication and in the Victoria Times up to 6:00 p.m. the day prior to publication.

SEMI-DISPLAY advertising may be placed in The Daily Colonist up to 12 noon the day prior to publication and in the Victoria Times up to 4 p.m. the day prior to publication.

CLASSIFIED SERVICE FOR DUNCAN COWICHAN VALLEY AND CHEMAINUS

Classified Ads phoned in to our Duncan office before 3:30 p.m. will appear in the following day's papers.

746-6181

TERMS OF PUBLICATION

F.P. Publications (Western) Limited shall not be liable for non-insertion of any advertisement beyond the amount paid for such advertisement.

In the event of error occurring the liability of F.P. Publications (Western) Limited shall not exceed the charge for the space actually occupied by the item in question.

All claims on error in publication shall be made within 12 hours thereafter and if not made shall not be considered. No claim will be allowed for more than one incorrect insertion not for errors not affecting the value of advertisement.

All estimates of cost are approximate. Advertisers will be charged with space actually used.

All advertising copy will be subject to the approval of the Victoria Press, who reserve the right in its sole discretion to classify, reject or insert copy furnished.

All advertisements must comply with the British Columbia Human Rights Act. This act states no advertisement may state or imply a preference, limitation or specification on the basis of an applicant's race, religion, colour, marital status, ancestry, place or origin, age, or sex (unless the matter relates to the maintenance of public decency AND prior approval has been obtained through the Human Rights Branch).

While every endeavor will be made to forward replies to box numbers to the advertiser as soon as possible, we accept no liability in respect of loss or damage alleged to arise through either failure or delay in forwarding such replies, however caused, whether by negligence or otherwise.

NOTICE OF COPYRIGHT

Full complete and sole copyright in any advertisement produced by F.P. Publications (Western) Limited is vested in and belongs to F.P. Publications (Western) Limited, provided, however, that copyright in THAT PART and THAT PART ONLY of any such advertisement consisting of illustrations, borders, signatures or similar components which is, or are, supplied to Victoria Press by the advertiser in the form of reproduction proofs, veloxs, engravings, etc., and incorporated in said advertisement shall remain in and belong to the advertiser.

BUSINESS OFFICE HOURS
Monday to Friday
8:30 a.m. to 5 p.m.

Mailing Address:
Victoria Press
P.O. Box 300
Victoria, B.C.
V8W 2N4

PHONE DIRECT
386-2121
TO PLACE YOUR CLASSIFIED ADVERTISEMENT

CLASSIFICATION INDEX

VITAL STATISTICS
1 Births
8 Cards of Thanks

THE FOLLOWING SEVEN CLASSIFICATIONS ON THE LAST PAGE OF CLASSIFIED
305 Deaths and Funerals
308 Cards of Thanks
309 In Memoriams
310 Funeral Directors
311 Monumentals
312 Florists
313 Miscellaneous

NOTICES
14 Announcements
15 Coming Events and Meetings
16 Catering, Banquets and Reception Rooms
17 Restaurants
18 Places to Visit
20 Lost and Found

EMPLOYMENT
21 Help Wanted — General
22 Office Help
23 Skilled Trades
24 Sales Persons and Agents
25 Teachers
26 Part Time—Temporary Help
28 Employment Service
30 Situations Wanted

BUSINESS SERVICES AND DIRECTORY
36 Business Services and Directory

PERSONAL SERVICES
38 Travel
33 Bands, Musicians and Orchestras
34 Pre-Recorded Music
40 Business Personals
43 Dancing
42 Education
71 Music Teachers
39 Personals
32 Trade Schools

MERCHANDISING
83 Aircraft
117 Antiques and Arts
78 Bicycles
80 Boats and Marine
65 Building Supplies
93 Cameras, Supplies and Photo Finishing
127 Chicks, Poultry, Hatching Eggs, Supplies
101 Childrens Miscellaneous
135 Farm Implements
60 Fuel
97 Furniture
120 Garden Supplies
99 Groceries, Meats and Produce
130 Heavy Equipment and Machinery
128 Livestock, Supplies and Events
100 Miscellaneous for Sale
103 Miscellaneous Wanted
109 Miscellaneous to Rent
77 Motorcycles
70 Musical Instruments
125 Pets and Supplies
96 Ranges, Stoves and Furnaces
92 Sporting Goods
81 Sailboats
115 Swaps
63 Timber
98 TV, Stereo, Radio Sales and Service
112 Wanted to Rent, Miscellaneous
116 Coins and Stamps

AUTOMOTIVE
155 Automobile Financing and Insurance
164 Auto Body and Painting
162 Auto Repairs, Service and Towing
168 Campers, Trailers and Motor Homes
166 Cars and Trucks Wanted
150 Cars for Sale
151 Sports, Import Cars
153 Lease Vehicles
169 Mobile Homes and Parks
149 New Car Directory
160 Parts, Accessories
158 Tires
154 Trucks, Buses and Vans
156 U-Drive and Auto Washing

ACCOMMODATION
185 Convalescent and Rest Homes
175 Hotels
178 Summer Homes, Cottages and Resorts
181 Tourist Accommodation

RENTAL
201 Apartments to Rent, Furnished
200 Apartments to Rent, Unfurnished
202 Furniture to Rent
203 Apartments Wanted
206 Duplexes to Rent
207 Duplexes Wanted to Rent
215 Halls, Warehouses, Stores and Offices to Rent
197 Housekeeping Rooms to Rent
198 Housekeeping Rooms Wanted
210 Houses to Rent, Furnished
211 Houses to Rent, Unfurnished
212 Houses Wanted to Rent
190 Room and Board
191 Room and Board Wanted
193 Rooms to Rent
194 Rooms Wanted
204 Shared Accommodations

FINANCIAL
155 Automobile Financing and Insurance
233 Mortgage Loans and Insurance
234 Mortgages for Sale
235 Personal Loans and Insurance
238 Wanted to Borrow

REAL ESTATE
280 Acreage for Sale and Wanted
240 Business Opportunities
241 Business Opportunities Wanted
247 Commercial or Industrial Properties
258 Condominiums
259 Townhouses
253 Country Homes and Properties
270 Exchange Real Estate
290 Farms for Sale and Wanted
263 Garages for Sale, Rent, Wanted
293 Gulf Island Properties
250 Houses for Sale
265 Houses Wanted to Buy
295 Listings Cancelled
268 Listings Wanted
271 Lots for Sale
294 Mainland and Out-of-Province Properties
273 Property for Sale
274 Property Wanted
244 Revenue Property
245 Revenue Properties Wanted
285 Up-Island Properties
256 Waterfront Properties

SUBSCRIPTION RATES

Wherever carrier service is maintained, $4.00 per month.
By mail — Vancouver Island and Gulf Islands, $6.00 per month, $17.50 per 3 months, $35.00 per 6 months, $70.00 per year. Rest of Canada, $7.00 per month, $20.00 per 3 months, $40.00 per 6 months, $80.00 per year.
Outside Canada, $18.50 per month, $220 per year.

BY MAIL
Saturday Times Only
Sunday Colonist Only
Canada, 60 cents per copy, $30.00 per year.
Outside Canada, $1.00 per copy, $50.00 per year.

CIRCULATION REPRESENTATIVES
Duncan, Chemainus—Mr. HILTON HOLT 746-6181
Nanaimo 753-2766
Lake Cowichan 749-6206

United States Representatives
LANDON ASSOCIATES INC.
New York, Chicago, Southfield, Atlanta, Boston, San Francisco, Los Angeles, Philadelphia, Rochester, Cleveland, Charlotte, Cincinnati, Syracuse, Hamburg, Williamstown, Clinton, Memphis, Levittown, Raleigh.

PAGE REPRODUCTIONS OR MICROFILM COPIES OF COMPLETE PAPERS AVAILABLE FOR ALL PAPERS PUBLISHED
PHONE 382-7211, LOCAL 276

1 BIRTHS

ALEXIS — Born to Ted and Maureen (nee Caldwell), a boy, Gregory Theodore, 7 lbs. 2 ozs., on June 2, 1978, at Royal Jubilee Hospital. Fourth grandson for Capt. and Mrs. John Caldwell, first grandchild for Mr. and Mrs. John Alexis. Special thanks to Dr. B. A. Loucks and maternity staff. Insured.

AUGER — Born to Lorraine (O'Delte) and Maurice on May 28th, 1978 at Victoria General Hospital, a boy, Lucien (Luke) William, 3370 grams (7 7). Thanks to Dr. Guy and Maternity Staff.

HILL — Born to Doug and Kathy (nee Foster) on June 1, 1978, at Royal Jubilee Hospital, a boy, Ryan Andrew, 7 lbs. 11 ozs. Thanks to Dr. Davidson, Dr. Gough and maternity staff. Insured.

MASINI — Barb and Phil have a son, Peter Ryan, 9 lbs. 1 oz., born June 1 at Royal Jubilee Hospital. Many thanks to Dr. M. Smith and all the hospital staff.

SABBAS — Cecil and Pippy (nee De'Cou) are delighted to announce the birth of their beautiful daughter, Priscilla Mary-Jane Carrie, 7 lbs. 15 ozs., on May 22nd, 1978 at Victoria General. Special thanks to Dr. J. Wm. Mackie and Mrs. Bea Johnson.

DEATH and FUNERAL ANNOUNCEMENTS DIRECTLY FOLLOWING CLASSIFIED

14 ANNOUNCEMENTS

SAANICH PENINSULA HOSPITAL SOCIETY
POSTPONEMENT OF ANNUAL SOCIETY MEETING
The new Society's Act requires the mailing of financial statements to members ten days before the Annual Meeting. We are unable to comply before 19th June 1978; therefore, the Annual Meeting is postponed to Thursday, 29th June, 1978 at 2000 hours (8:00 p.m.) in the Parkland School, Macdonald Park Road, Sidney.
AGENDA: Reports; amendments to by-laws; election of two officers; New Business; Adjournment.

NEW LOCATION
Victor Delvin, formerly of the Empress Barber Shop, has now purchased the Maison George's Hairstyling Ltd., 669 Fort St. He welcomes all his former clientele as well as new customers.

CHILD CARE CENTRE
Is there an interest or need for a child care centre weekdays 7:30-5:30 in the Tolmie-Quadra area, east of Woodwards? For information call Marilyn Meyer, 386-6861.

VICTORIA AMATEUR SWIM Club car raffle winner: Mr. Ray Bowcott, 1450 MacTavish Rd., Sidney.

15 COMING EVENTS and MEETINGS

ATHLETIC BINGO
WEDNESDAY
VICTORIA CURLING CLUB
Early Birds 7 p.m.
NO GAME
Less than $40
GAMES OF $50, $80, $100 OR MORE
20TH GAME $300
ONE YEAR'S FREE BINGO to first single winner in second half.

ST. JOSEPH'S
CHURCH HALL
75 W. BURNSIDE, 479-7413
BINGO
THIS WEEK
2 JACKPOTS
EVERY WEDNESDAY NIGHT
Early Bird Games — 7:00
25c A CARD, 5 FOR $1.00
20 REGULAR GAMES — 7:30
6 CARDS, $2.00
5 EXTRA GAMES
25c CARD, 5 FOR $1.00
LOTS OF PARKING
CONCESSIONS
BINGO

HOUSE TOUR
THE ART GALLERY OF GREATER VICTORIA
WOMEN'S COMMITTEE
PRESENTS
FOUR COUNTRY ESTATES
JUNE 10th 11 a.m. - 4 p.m.
Buses only, leave from S. J. Willis School, Quadra and Topaz entrance (first bus leaves at 10:15 a.m.). Adults only, flat shoes. For information on tickets phone 384-4101 price including bus transportation $6.

SUNDAY JULY 2ND
Rowe picnic at Mount Douglas, 1 p.m. Information call Helen 477-7761.

PORTLAND DOG RACES, JUNE 16th to 18th, Exhibition Park horse races, Saturday and Holidays. Phone after 6 p.m. 595-6393.

BINGO, WED. AFTERNOON 1:30 p.m. OAP Hall, 1600 Government Street.

16 CATERING, BANQUETS and RECEPTION ROOMS

GEORGE'S BAVARIAN BANQUET FACILITIES
1021 Pandora 383-7121
INTERNATIONAL CUISINE
3 DINING ROOMS AVAILABLE
SMALL OR LARGE PARTIES
UP TO 150 SEATING CAPACITY
ENTERTAINMENT
AVAILABLE ON REQUEST

BLACK PRINCE CATERING (1976) Ltd., 655 Douglas St. 388-4488. For all your catering needs in our roof top Queens Reception Room or on your premises.

20 LOST and FOUND

SMALL RED FEMALE COCKER spaniel named Gypsy. Lost Monday night downtown near Eatons. Reward. 382-1765 after 5.

LOST—BLACK MALE CAT AND St. Bernard, German shepherd cross pup in Central Saanich Rd. area. 652-2666 or 479-1035.

LOST — SMALL FEMALE WIRE-haired terrier, has no collar, yellow color. 383-3601.

LOST—BUDGIE BIRD, ANSWERS to the name Tweety, Bamfield area. Reward. 385-1967.

LOST: SET OF KEYS IN leather case. 382-9301.

LOST: BLUE BUDGIE, MT. TOLmie area. 592-1848.

20 LOST and FOUND

SPAYED FEMALE CHOCOLATE and fawn Siamese cat, tips of white on front and back paws and chest. Her name is Aquarius. Very friendly. Happy Valley district. Phone 478-9465 anytime or 388-9228 after 5 p.m.

LOST: MAY 27, PROSPECT Lake—Burnside—Interurban area. 18 month female Bloodhound, black and tan, very friendly, wearing Saanich license 107. Treasured companion. 479-6601. Reward.

LOST. REWARD OFFERED FOR Sammy. Small female black with white Beagle-Lab Cross. Friendly, no collar. Missing from Shawnigan Lake area for over 3 weeks. 743-5645 or 479-5710.

LOST: BLACK SCOTTIE, ANswers to the name Button. Missing since May 11th. Reward, $50. Vicinity Ferndale. Phone 477-5120 or 595-5131, ask for Fred Lerch.

FOUND: ON GOVERNMENT ST. Small brown female terrier-type dog. No collar, very friendly. Call Janice, evening, 474-2441.

LOST: LADY'S TIMEX, GOLD rectangle case, black strap June 2nd. Probably on Haultain bus. Sentimental value. 388-5355.

LOST SMALL 6 MONTH FEMALE grey tabby black markings in Hollywood Cres. — St. Charles St. area. Phone 592-6330 or 382-6305.

LOST: HUMPBACK AND SOOKE Rd. area. 1 black and tan tabby female cat, with white chest and paws. Please phone 478-8274.

LOST: BRACELET WITH GOLD sovereign, Douglas Street area, valued keepsake, reward. 384-1039.

LOST BLACK AND WHITE MALE cat, Tulip Avenue, since mid May, 656-8223, 479-7626.

LOST PRESCRIPTION GLASSES in East Sooke Park, June 4. Call 477-0905.

LOST: GOLD CHAIN WITH hearts, Matheson Lake, Saturday, 383-3698.

LOST: BABY BLUE AND WHITE budgie, Golastream area, answers to Buddy, reward, 478-9814.

LOST: FAIRFIELD AREA. White with yellow cockatiel. 386-9442, 595-1122.

LOST: CLUTCH WALLET, BEIGE colour, containing identification and money, reward. 385-4648.

LOST: BIFOCAL GLASSES IN black case, probably in Hillside shopping area. 658-8140.

LOST: ONE BROWN WALLET and address book. Thetis Lake. Reward. 598-7117.

LOST: IRISH SETTER, FEMALE, 1½ years old, Vic High area. Reward. 385-5677. 386-6402.

LOST: BEACON HILL, BROWN knapsack, containing beach articles. 595-0630.

LOST: COLQUITZ-HYACINTH Park area, boys wire frame glasses. 479-7277.

FOUND: SHEPHERD-LAB cross, approx. 4 months, Claremont-Wesley. 652-4266.

FOUND: IN COLWOOD AREA, multi-coloured female cat. Phone 478-6458.

LOST: MEN'S BLUE CHIMO 10 speed, 21". 595-4933.

21 HELP WANTED GENERAL

ADVERTISEMENTS IN THIS CLASSIFICATION MUST COMPLY WITH THE BRITISH COLUMBIA HUMAN RIGHTS ACT

EXPERIENCED GROUNDSPERson required by June 15th, applicant must have previous experience with tractors and all other equipment to ground care. Hours Monday to Friday 8 hours per day. Salary negotiable. Applications close 12 noon Friday, June 9th. Victoria Press Box 192.

CUT ABOVE HAIRSTYLISTS Ltd., Market Square, 388-4440. Due to the success and growth of our salon we now need the following staff: 2 junior stylists, 2 senior stylists. We offer excellent salary and commission plus dental plan and life insurance. Contact us now.

EXTRA INCOME FOR MEN AND women, good earning potential and future security. Pleasant, dignified work, training provided, flexible hours; perfect for businessmen to diversify, people with jobs and housewives. For appointment call 592-7016, 4-7 p.m.

PART TIME BABYSITTER REquired urgently for 21-month-old boy. Wednesday, Thursday, Friday (8 a.m. to 4:30 p.m.) East Saanich Road-Mt. Newton area. (Will consider Burnside-Tillicum area). Prefer someone with child. 652-4289.

FULLY EXPERIENCED WINdow washer required. Full and part time. Must be bondable, and be able to work with minimum supervision. Downtown Victoria area. Send resume to 825 Broughton St., Victoria, V8W 1E5.

HAIRDRESSING, COLOUR AND permanent technician, assistant and receptionist. Preferrably licensed hairdresser with experience. For Ultra Modern Salon. 652-1222, Brentwood Bay, Kapteyn Hair.

EXPERIENCED PART-TIME JAnitoress — or, must be bondable, able to work evenings with minimum supervision, have own transportation to downtown Victoria area. Send resume to 825 Broughton St. or phone 385-5123.

PERSON LIVING IN BLACKwood-Topaz area. Must be home Monday to Friday. Answer our Company phone in your home. $200 per month. Reply Victoria Press, Box 169.

TWO SALES CLERKS WANTED, must be well groomed and well spoken to work in better class store; only experienced need apply. Apply with resume to Victoria Press Box 221 immediately.

EXPERIENCED HAIR STYLIST needed to take over clientele in Fairfield area. Call 592-4126 after 6 p.m.

EXPERIENCED TEA CUP reader and palm and card reader for an exclusive tea room. 386-1662 before 11 a.m. only.

CARETAKER-MANAGER FOR 37 apartment complex; mature couple, 45-55, experienced, Dickie Agencies, 382-4312 or 479-0444.

PROFESSIONAL MAN WITH small family requires part time housekeeper. Apply Victoria Press Box 202.

EXPERIENCED WAITRESS wanted, day shift, good wages. Apply in person to Mr. MacDonald, 707 Pandora Ave.

DINING ROOM HELP, FOR night shift only. Apply in person after 4:30 at the Peacock Restaurant, 2493 Beacon Ave., Sidney.

WANTED; RELIABLE OLDER woman to care for our 6 month old son, 8 a.m.-5 p.m., my home preferred. 383-3334.

COOK
Malahat Chalet has immediate opening for qualified cook. Please apply in person.

WANTED COFFEE SHOP waiter-Waitress. Day shift, full time. Apply in person 1031 Cook St.

METICULOUS COUPLE TO JANItor quality 50 suite apartment. Full particulars and references. Victoria Press Box 196.

MANAGER FOR RETAIL BAkery outlet, must be experienced in sales and meeting the public. Victoria Press Box 191.

MAID
Required for downtown Hotel. Experience an advantage. Apply Victoria Press Box 170.

WANTED: Truck and driver for local deliveries and pick-up. Must have P.V.C. licence. Apply Beaver Home Centre. 595-1225 Local 21.

BABYSITTER REQUIRED IMmediately, June 3-5 p.m., July-August 9-5 p.m. 658-8859.

PART-TIME NIGHT CLERK FOR down town hotel, midnight shift, Friday and Saturday. 386-2812.

DRIVING INSTRUCTOR, PART time to start. Reply to Victoria Press Box 218.

EXPERIENCED WAITER-waitress. Apply at 1213 Douglas St.

21 HELP WANTED GENERAL

THE TORONTO DOMINION bank: Experienced Personal Loans Officer. Challenging opportunities now exist throughout British Columbia for individuals with recent consumer lending experience. Applicants should possess good management skills as well as an ability to successfully apply productive marketing techniques. The aggressive self-motivated individual we are seeking should have a minimum of three years consumer credit experience and should be prepared to assume his-her responsibilities following a short period of orientation. The salary offered will be commensurate with experience and, in addition, the Toronto Dominion offers a comprehensive and attractive benefits package. If you possess the required qualifications and are interested in being part of a successful management team please call: Mr. M. G. Griese, Assistant Manager, Toronto Dominion Bank, 3635 Douglas St., Victoria, B.C. Phone 386-6791.

CONSUMER FINANCE ASSISTANT MANAGER
A nation wide consumer finance company has an opening for a qualified, career minded assistant manager. The person we select must have: At least 2 years management experience in consumer financing or banking, a sound background in credit and collections, the sales motivation to develop and retain customers. The successful applicant will receive a good starting salary plus liberal benefits and, just as important, outstanding opportunities for promotion within a company that recognizes individual merit. For appointment contact Mr. John Sluggett at Canadian Acceptance Corporation, 1083 Fort St. Phone 384-9371.

AVON
SUMMER MAKING YOU HO-HUM? Add excitement to your life! Sell quality AVON cosmetics, beautiful jewelry. Meet new people, earn extra money, win prizes. All in your spare time. Call:
J. GUENTHER
B. McCARTNEY
E. CARTER
384-7345

WANT TO EARN SOME MONEY?
Become a flyer, catalogue and sample carrier with VICTORIA ADVERTISING SERVICES LTD. If interested in having a route in your area phone 385-3471 (8:30 to 4:30 p.m. Mon. to Fri.)

WANTED PERSON TO ACT AS assistant manager in new bedroom and bath boutique in Hillside Mall. Applicants should have selling experience, a flair for decorating and be able to handle responsibility. Apply giving full particulars to Indigo Developments Ltd., Victoria Press Box 207.

THERE MUST BE SOMEONE out there who believes that the harder you work the more you get paid. Wanted one aggressive person to drive catering truck. Experienced route person preferred but not essential if you are sharp and quick. Commission with guaranteed wage. Victoria Press Box 211.

Maison George Ltd.
Hairstylists, require men's hairstylist for their new shop, 669 Fort St. For appointment phone 388-5585.

FASHION TWO TWENTY
requires part-time and full-time beauty consultants for expanding company. Must be pleasant and mature. No experience necessary. Training provided if you qualify. For interview appointment call 474-1612 between 10 and 2.

RESIDENT CARETAKER
Required immediately, experienced mature person, for 78-suite apartmment with swiming pool in Bay St. area. Please send resume to Victoria Press, Box 175.

CLOCK REPAIR
Wanted clock repair person for antique clocks, by the job, part-time or full-time, no barriers. Reply to 1617 Pembroke, Victoria, in writing, all applications in confidence.

RESIDENT CARETAKER
Required immediately, experienced mature person for 32 suite apartment block with pool. Please send resume to Victoria Press, Box 214.

STEADY RELIABLE BABYSITter required immediately my home. Monday-Friday, 8-5 for 3½ month old boy. No students please. 598-6361.

CARETAKER COUPLE FOR EState to do gardening, handy work etc. Mature types preferred, references required. Apply 205 3400 Douglas St. Victoria. 382-4274.

WANTED: MATURE EXPERIence waitress-waiter, over 20 years of age, to be able to work night shift. Apply in person. Scott's Restaurant.

WANTED
Reliable caretaker couple with experience. Strong personality — For 30-suite Apt. Bldg. 388-4434.

REQUIRED IMMEDIATELY front end mechanic, $8.50 per hour plus flat rate. Full company benefits. Phone Penticton 492-2839, ask for service manager.

WANTED, FULL-TIME, WAREhouseman assistant. Good future and room for advancement. Phone: 384-1621 between 8 and 11 a.m.

WANTED: EXPERIENCED morning cook, apply in person between 10 a.m. and 12 noon, Crest Harbor View Inn Restaurent, 455 Belleville.

QUALIFIED HAIRDRESER wanted for one of Comox's busiest shops. Excellent clientele. Phone Ilse at 334-4568 between 6 and 8 o'clock.

WANTED GOVERNMENT CERtified sprayer with non-agricultural non-forestry pest abateman license and if possible herbicide license. 385-9931.

THE SHAH JAHAN RESTAUrant on 1010 Fort St. needs experienced dining room waiter-waitress, part time, full time, apply in person between 2 and 3 p.m.

HAIRDRESSING INSTRUCTOR needed International Hairdressing School, all calls confidential. Please ask for Don or Richard, 477-5232, evenings 477-5743.

BARBER SYRT
At the Empress, has an opening for competent hair stylist-maniurist, Empress Hotel, 384-8111 local 7766.

FULL TIME NIGHT PERSONNEL for cleaning, hours midnight till 8 a.m., salary benefits. Apply in person, McDonalds Restaurant, 3465 Saanich Rd.

GIRL FRIDAY
Required for Victoria Hotel. Must have shorthand and good typing speed. Please contact Manager 385-2441 for an interview.

EXPERIENCED WAITRESS-waiter for July and August, 11 am-3 p.m. Apply in person Restaurant LaPetite Colombe, 604 Broughton.

EXPERIENCED WAITER OR waitress, required from 10 p.m. to 6 a.m. Please apply at Coffee Macs 384-9547.

WANTED JOURNEYMAN PLASterer and also experienced plasterers' helper for operating mixer. Out of town work. 383-5175.

NEED BABYSITTER, 2 DAYS A week, for 3 and 4 year old. My home or yours. Glanford area. 479-1375 after 7 p.m.

HAIR STYLIST WANTED, HIGH commission, apply Thomas Hair, 621 Johnson.

NIGHT AUDITOR FOR DOWNtown Hotel. Experience an advantage. Write Victoria Press Box 222.

PERSON TO CARE FOR 3-month-old boy. Monday to Friday, 8 to 5. UVIC area. 478-0425.

TELLER REQUIRED IMMEDIately by local credit union. Reply Victoria Press, Box 137.

21 HELP WANTED GENERAL

CAREER OPPORTUNITY ON VICTORIA DAILY NEWSPAPER
Excellent position for an ambitious and progressive person in the Circulation Department. Applicants will require at least High School education with some training or experience in typing and other office work desirable. Special consideration will be given for past experience as a Newspaper Carrier or Sub-manager or other Circulation background with starting salary $228.60 per week. Car essential. Complete company benefits of Pension Plan, Group Insurance, M.S.A. and others. Interviews arranged on written applications only, giving full information as to possible qualifications, education, past experience, etc. Apply to Victoria Press Box 204.

MARKET RESEARCH INTERVIEWERS WANTED
Door to door interviewers needed for small amount of steady part-time work each month in Victoria, Oak Bay and Saanich. Mostly evening and Sat. daytime. There is nothing to sell or demonstrate. Hourly rate and expenses paid. Applicants must be neat, in appearance and speak English well. Car essential. It's a nice way to make a few extra dollars a month. Reply to Canadian Facts, Co. Ltd., 5th floor 1112 W. Pender St. Vancouver, V6E 2S1.

741 (VIC) COMM SQN
Men and Women — age 17 to 35 — join Canadian Forces Communication Reserve. Learn to operate military radio and teletype systems. Full employment for July and August and part time for fall and winter. 383-3133 daily.

SENIOR ACCOUNTANT
We have an opening for a senior accountant with experience in preparation of financial statements, and with income tax experience. Preference will be given to applicants enrolled in a recognized accounting program. Apply in writing to:
Wilson, Hayes, Lloyd and DeBeck
Chartered Accountants
208-435 Trunk Road
Duncan, B.C. V9L 2P5
Att: J. S. Hayes

Woodward's
Fully qualified hairdresser or experienced apprentice to assist head stylist. For appointment call Mrs. Richards, Raymond Salons, 386-3322.

WANT TO EARN SOME MONEY?
Become a flyer, catalogue and sample carrier with VICTORIA ADVERTISING SERVICES LTD. If interested in having a route in your area phone 385-3471 (8:30 to 4:30 p.m. Mon. to Fri.)

AN ESTABLISHED VICTORIA Real Estate Development firm has an immediate requirment for an experienced, secretary-receptionist. Attractive, modern, air conditioned offices. Quality typing essential, preference given to short hand or dictaphone skills. Salary negotiable. 388-5140 B. Beadle or O. Whiteley.

EXPERIENCED TELLER REquired, must be able to type, permanent full-time position. Tuesday-Saturday office, located Oak Bay. Applications to National Trust Co. Ltd., 1280 Douglas St., Victoria. Attention: Mrs. P. M. Evans. 328-5451.

CAPABLE HUSBAND AND WIFE team for night janitorial work in first class downtown hotel. Please send resume stating age, experience and references, to Hotel Manager, P.O. Box 1145, Victoria, B.C.

YOUTH WORKER FOR SIDNEY area, over 21 years old, experience and transportation necessary. Wage $3.40 per hour. Phone 656-4206 or 656-1112.

EXPERIENCED HAY BUCKERS, berry pickers, and fruit thinners required. Apply 205-3400 Douglas St. 382-4274.

BARBER HAIR STYLIST WANTed for 2 weeks end July and August. Parksville, 248-3579, 248-9719.

EXPERIENCED NIGHT COOK wanted. Apply in person to Chef, 910 Government Street or 388-7333.

PART TIME
Six sharp people for evening work if you have a car call 385-4461.

22 OFFICE HELP

ADVERTISEMENTS IN THIS CLASSIFICATION MUST COMPLY WITH THE BRITISH COLUMBIA HUMAN RIGHTS ACT

SECRETARY REQUIRED IMMEdiately by Canadian Imperial Bank of Commerce. Previous banking or related experience preferred. Attractive benefit's package. Salary commensurate with experience. Apply in person at 2241 Oak Bay Ave.

PERMANENT PART TIME EMployment with bookkeeping experience, knowledge of NCR 299 a definite asset, typing a necessity, please apply in writing to Personnel Manager P.O. Box 338, Victoria, B.C. V8W 2N6.

LEGAL SECRETARY FOR smaller established firm required by middle or end of June. Pleasant working conditions. Good salary, 4 to 5 years experience, required. All replies confidential. Victoria Press Box 114

JUNIOR STENO REQUIRED FOR Real estate and Insurance Office. Some experience preferred. Should have typing, shorthand and dictaphone experience. Apply in writing to P.O. Box 1083 Victoria, B.C., V8W 2S6.

PERSON REQUIRED FOR BUSY insurance office, knowledge of autoplan an asset, as well as other office skills. Ability to deal with the public pleasantly and effectively a must. Interested persons reply Victoria Press Box 208.

TELLER-TYPIST REQUIRED, previous banking experience preferred. Apply in person to Toronto Dominion Bank, Richmond-Fort St. branch.

WILLIAM HITCH REQUIRES conveyancing secretary with possibly some company and estate knowledge; salary negotiable. 386-1417.

EXPERIENCED DENTAL ASSIStant-receptionist required approximately 8 hours per week although could turn into more. Must have some typing. $5 per hour. 386-6754.

EXPERIENCED MEDICAL REceptionist to start June 19th. Telephone and Bookkeeping skills required plus minimum typing. Victoria Press, Box 225.

LEGAL SECRETARY REQUIRED with experience in corporate, companies, wills and estates. Also must be willing to train on Mag II. 386-9021.

REGISTRY CLERK REQUIRED by the law offices of Cox, Taylor, Bryant. Applications should be forwarded to R. Barber, P.O. Box 788, Victoria, B.C. V8W 2P9.

NURSE-RECEPTIONIST IN MEDical office, 4 days per week, reply in own handwriting, giving age, expected salary etc. to Victoria Press Box 210.

EXPERIENCED CONVEYANCing secretary required for senior position in pleasant law office. Salary negotiable. 386-9021.

EXPERIENCED LEGAL SECREtary required for law office in Brentwood Bay. Call: 652-1103 for interview. To start immediately.

EXPERIENCED CONVEYANCing secretary. Salary commensurate with experience. 386-6707.

22 OFFICE HELP

SECRETARY-RECEPTIONIST
West Coast Savings commercial credit department is expanding, they need an experienced secretary receptionist who is a competent typist of at least 60 words per minute. The person should have an excellent telephone manner, and have the ability to expand with the position. Applications in writing to Mrs. T. Harman, 202-1234 Esquimalt Road, Victoria. V9A 3N8.

STENO WITH TYPING, SHORThand and dictaphone experience wanted for downtown Real Estate and Insurance Office. Experience in insurance or willing to learn. Must be pleasant and well groomed. For appointment call 384-9335.

PROGRESSIVE DOWNTOWN ACcounting firm requires versatile secretary with 3-4 years office experience. Bright, pleasant personality, able to work on own initiative. Aptitude for figures and - or Mag II experience a definite asset. Salary negotiable. Please submit written resume to: Mrs. V. Gill, Clarkson, Gordon and Co., Chartered Accountants, P.O. Box 1205, Victoria, B.C., V8W 2V3.

EXCELLENT OPPORTUNITY for personable, energetic person, interested in progressing with one of the fastest growing companys in its field. Promotions from within, must be transferrable. Experienced desireable, but not essential. Apply at Avco Financial Services, 301 Goldstream Ave. or 2018 Douglas St.

WE HAVE AN OPENING IN OUR accounting department for someone with experience on NCR 3300 accounting machine, who has worked in Real Estate and insurance. Must have good knowledge of bookkeeping and be able to type. Apply in writing to P.O. Box 1083 Victoria, B.C., V8W 2S6.

OPPORTUNITY FOR FULL-TIME bookkeeper capable of running office and keeping books to trial balance or higher. Employer an established construction and developing company. Please reply in handwriting, send resume and express salary expected in confidence to Victoria Press, Box 206.

SECRETARY REQUIRED FOR chartered accountant office. Duties include typing financial statements and correspondence, filing, office bookkeeping, etc. Salary commensurate with ability. Pleasant working conditions. Victoria Press Box 187.

PART TIME ACCOUNTANT
For small business, must be top noach. References. Victoria Press Box 205.

23 SKILLED TRADES

ADVERTISEMENTS IN THIS CLASSIFICATION MUST COMPLY WITH THE BRITISH COLUMBIA HUMAN RIGHTS ACT

2 JOURNEYMAN MACHINISTS to work afternoon-day swing shift, union rate and benefits. Write E. and M. Machine Works, Post Office Box 566, Duncan, B.C. or phone 746-5181 ask for Blake.

WELDER REQUIRED FOR FABrication and repair work. Must have D.P.W. No. 1 or 2 ticket and good general experience. Top pay and working conditions. Harlim Machine Works, 385-3408.

BOARDERS AND TAPERS wanted, at least 2 years experience. 112-743-2785.

24 SALES PERSONS and AGENTS

ADVERTISEMENTS IN THIS CLASSIFICATION MUST COMPLY WITH THE BRITISH COLUMBIA HUMAN RIGHTS ACT

LICENCEES
REQUIRED FOR NEW OAK BAY OFFICE
SEASPRAY PROPERTIES LTD. are continuing their expansion program to the OAK BAY area. We are an active office in RESIDENTIAL AND COMMERCIAL sales with an active and successful sales team. Bonus production earnings. Medical and dental coverage. Investigate the desirability of working with SEASPRAY PROPERTIES LTD.
ALSO EXPANDING AT OUR QUADRA ST. OFFICE
call:
DON TREGEAR
386-3124 or res. 477-4691
Seaspray Properties Ltd.

REAL ESTATE LICENCES
Openings exist in our Quadra Street office. We offer a generous escalating commission split, mortgage proc. fees, free parking and several other of the benefits of working for a National Trust company such as country-wide referrals, relocation services for large corporation emmployees bridge financing, estate sales, etc., etc. National Trust is expanding. Join a progressive company and a compatible sales team. For an interview call STAN JAMES, 479-7161. National Trust, Real Estate Division.

READY FOR A CHANGE
Castle Properties has an opening for 2 to 3 qualified active realtors. We offer deluxe executive type offices, pleasant coffee room, plenty of parking, central location, excellent commission, split generous fringe benefits. For confidential interview call FREDDY STARKE 386-6164 or 479-3866 or drop in for a coffee anytime. CASTLE PROPERTIES.

sales career
POSITION
To call on established accounts in Victoria.
CANDIDATE
Bright young person, must be sales oriented, experience an asset, own car, well groomed, neat in appearance.
REMUNERATION
$12,000 to $16,000 per year, comprised of guaranteed salary plus excellent company benefits — For appointment please call 383-1324.

EXPANDING VANCOUVER ISland Real Estate and Insurance Firm requires an agent in Real Estate and an agent in the Insurance field. up to 50 per cent participation will be offered. Both businesses are established and are merging. Potential unlimited. Applicant must be in excellent health and be fully prepared for heavy work load. Your enquiry will be held in strictest confidence. Reply to Victoria Press, Box 102.

CAREER OPPORTUNITY
Excelsior Life Insurance has an opening for two people early in their career development.—Training supplied at Company expense. $18,000 per annum potential. Please phone Mrs. Bev Corlett 479-2332 to arrange an interview.

NEWLY DEVELOPED PRODUCT reduces maintenance and fuel cost in engine—great potential in marketing— ground floor opportunity. Presentation meeting: Coachman Inn, 229 Gorge Rd. East, June 8th, 8 p.m.

CITY, TOWN, VILLAGE, HAMlet, unlimited earning, part-time. $3 with application for salesperson, wholesale catalogue kit. Write Catalogue Shopper, 1549 Ferndale Road, Victoria, B.C., V8N 2Y2.

SALES POSITION
NOT JUST A JOB
Nanaimo — 754-6241
Victoria — 384-4470
FOR A RECORDED MESSAGE

FILTER QUEEN
Sales representatives for evening work. We supply appointments; own car necessary. Call 385-4461.

24 SALES PERSONS and AGENTS

LICENSED SALES PEOPLE
CHECK THESE ADVANTAGES YOU CAN BENEFIT FROM
—Reputable Trust Company Image
—Extended promotion on TV for Real Estate generates lots of leads.
—A distinctive "FOR SALE" sign installed by the company.
—Direct mail canvassing of all our sold listings
—Guaranteed Home Trade Plan
—Listings from our corporate home relocation program.
—Listings from our estate portfolio
—Listings from referrals between our numerous offices coast to coast
—Prompt mortgage service for first-second high ratio mortgages
—Full management assistance with NO management competion
—Reduced rates on employee mortgages and personal loans
—An exclusive national club to recognize the sales effort of all our outstanding sales people.
—New commission split and bonus plan.
THE SKY IS THE LIMIT
FOR A CONFIDENTIAL INTERVIEW CALL:
Larry Brooks anytime at 477-0141 or drop in for coffee at 3647 Shelbourne.
THE PERMANENT

BBTV
Block Bros.
Real Estate Career Training Produces Success
Block Bros. will train you in sound proven methods enabling you to quickly reach your desired level of success in prestige selling. A few samples are: The NEW "XEROX" in-depth "Professional Selling Skills" technique, the NEW "In-House" VIDEO T.V. Training program. Successful, prestigious sales people aren't born, they are created through planned training. Call today. Interviews by appointment only.
Colwood: 478-5561 — R. Kershaw
Blanshard: 386-3231
Don Anderson Bruce Copp
Shelbourne: 477-1841
Al Lee Bob Cullum
BLOCK BROS. REALTY LTD.

UNCERTAIN ABOUT YOUR FUTURE?
THE SHAKLEE opportunity
can offer you a lucrative independent business. You can also qualify for a bonus car. We'll help you operate your business and offer you professional training. For a better tomorrow, call 385-7389.

WHITTOME'S TRAVEL
1111 Blanshard St.
Have immediate opening for a full or part time ambitious sales person with good following, as a commission sales rep.

25 TEACHERS

ADVERTISEMENTS IN THIS CLASSIFICATION MUST COMPLY WITH THE BRITISH COLUMBIA HUMAN RIGHTS ACT

ASSISTANT PRE-SCHOOL teacher in daycare centre per Sept. 1st. Hours 11:30 a.m. till 5:30 p.m. Only persons who have a letter of permission from the licencing board will be considered. Send resume to Victoria Press Box 215.

PART-TIME TEACHER OF Spanish wanted for September. Apply Victoria Press Box 226.

26 PART TIME or TEMPORARY HELP

ADVERTISEMENTS IN THIS CLASSIFICATION MUST COMPLY WITH THE BRITISH COLUMBIA HUMAN RIGHTS ACT

PART TIME BABYSITTER REquired urgently for 21-month-old boy. Wednesday, Thursday, Friday (8 a.m. to 4:30 p.m.) East Saanich Road-Mt. Newton area. (Will consider Burnside-Tillicum area). Prefer someone with child. 652-4289.

OUT OF SCHOOL CARE PROgram, 6-8 year olds, requires parttime worker; experience necessary, car asset. Salary $3.50 per hour. Resume to James Bay Out of School Care, 140 Oswego St. Deadline June 12.

SPARE-TIME SERVICE STATION attendant for evenings and weekends; give age, references and experience to Victoria Press Box 216.

MATURE, RELIABLE DAY care required, July 1st for 1 year old, 3 days a week. Lake Hill-Swan Lake. Phone 385-7369 after 5:30.

WANTED: CARPENTER-HANdyman to look after minor new home warantee claims on part-time basis. Phone 386-1465.

TELEPHONE SOLICITOR REquired. 384-8441. 9—5.

26 PART TIME or TEMPORARY HELP

CARETAKER COUPLE, LIGHT duties in 10-suite block, 1-bedroom quiet 479-9522.

30 SITUATIONS WANTED

TRAVELLING THIS SUMMER? High school teacher from Trail in Victoria July and August will house-sit your home and do minor maintenance work in exchange for free rent. 386-8203 or Trail 364-2407 evenings.

GOING ON VACATION?
Working girl would like to house-sit for any length of time over the next 4 months. Plants, properties and pets would be well taken care of. Call Rosemary after 6. 595-2946.

PROF. HOTEL MANAGER
Early 30's, sound knowledge administration, food and beverage controls, seeks position in good class hotel. Phone 382-2860 p.m.

TRY THE OLD CANADIAN HANdyman, cleanups, cartage from $6. House, garden maintenance, complete tree service. 592-0129, 598-2636.

CASUAL WORK — PAINTING, gutters cleaned, lined, installed. Chimney repaired. Home maintenance. 384-0912, 477-9216 Wesley.

WILL BABYSIT CHILD TWO years or younger, $2.00 an hour plus transportation. 30-40 hours per week. Phone 383-0537.

LIGHT GARDENING, HOUSEwork, UVic student, afternoons and evenings until July. $3.50 Hour. 595-6389 evenings.

GARDENING, PAINTING AND decorating. Pensioners reduced rates. 30 years experience. 592-7105. Before 10 a.m., after 5

WILL BABYSIT IN MY HOME, Monday to Friday, 8-5, Esquimalt area. Close to dockyard and Naden. Phone 382-4686.

CHEAP MAN AND TRUCK FOR hire, small moves and hauling, 384-5017.

EXPERIENCED JANITOR needs work. Would do gardening, lawn maintenance, etc. 478-8971.

YOUNG MAN, 25, STRONG, INtelligent, will do anything legal for money. 386-3047.

STRONG, MIDDLE-AGED GARdener, $5 hour. Within 5 miles Oak Bay. 592-3528 after 6.

WILL BABYSIT MY HOME. Large playground area. Metchosin area, 478-7792.

DECKHAND, SEMI-EXperienced, worked in last herring season. Jon 642-5703.

GARDENING, GENERAL YARD maintenance, reliable person, reasonable rates. 386-8012.

NEEDS SOME HAULING? BASEments, composts, topsoil, etc. Very reasonable, 385-7965.

FIGHT INFLATION, PAINTING, interior, exterior, paper hanging, 384-0827.

LOVING DAY CARE, CHILD 2 years and over, Hillside-Quadra, 388-9677.

CARPENTRY WORK, INTERIOR, exterior painting, paper hanging. Fair prices. 652-1614 evenings.

EXPERIENCED PAINTER needs work. 592-0393.

RENT A KID
For odd job, 387-5506 weekdays, 1-5.

QUALIFIED NURSING ORDERly at your service. 592-9343.

32 TRADE SCHOOLS

SPROTT-SHAW College of Business
Effective, economical training for the job skills you need.
Secretarial
Clerical
Accounting
1012 Douglas Street 384-8121

34 PRE-RECORDED MUSIC

PAN MUSICAN LTD.
we've got the Personal Touch, 477-6200.

HUD SOUND LTD.
721-3431

ROADRUNNERS CANNED MUSIC for all occasions. 652-1209.

DENNY'S CANNED MUSIC CO.
Established 1964, 656-3585

THE MUSIC MAN.
479-8043, 477-3752

WAYNE'S MUSIC
479-4835

VARIETY MUSIC FOR ANY OCcasion and every taste. 474-1433.

46 BUSINESS SERVICES and DIRECTORY

Accounting Service

BOOKKEEPING / OFFICE MANagement, part-time, for small businesses, your place or mine. Accurate, reliable, references. 382-8307.

PROFESSIONAL ACCOUNTANT and bookkeeper, semi-retired, part-time. References. 382-0785.

BOOKKEEPING FOR SMALL BUsinesses, part-time, your place or mine, 656-2731.

Appliance Repairs

ANDERSON'S APPLIANCE REpair to most makes of washers, dryers, dish washers and garburators; reasonable rates. Phone 479-5355, 24-hour service.

DILLON'S APPLIANCE SERvice, 24 hour service. No job too small or too big, 474-2490.

JAMES BAY APPLIANCE FOR heavy duty repairs, 383-4762.

Appraisals

SEASPRAY PROPERTIES LTD.
REAL ESTATE APPRAISALS
1911 Quadra St. 386-3124

P. G. JACKSON LTD.
Real Estate Appraisals
535-1070 Douglas 388-9109

Appraisals

BROWN BROS. on BLANSHARD
"People Helping People"
CERTIFIED APPRAISALS ANYWHERE IN B.C. BY PROFESSIONAL APPRAISERS
385-8771 (Anytime)

REAL ESTATE APPRAISALS for taxation — Estates — Expropriation — Sale. K.M. Porter, F.R.I.R.I. (B.C.), 384-8075 pager 307. Knowles Realty Ltd. 384-8101.

Auto Glass

BOSSOM GLASS CO. LTD.
382-3031 or 382-0222
"OUR PRICES ARE LOWER"

ADVANCE AUTO GLASS
No. 2-731 Pembroke St., 386-2334. Complete installation and repair.

Bricklayers

BRICK, STONE AND BLOCK, quality work at reasonable prices. 385-8001.

BRICK, BLOCK, STONE AND slate. Experienced workmanship. Reasonable rates, Doug 652-5819.

SCANDINANVIAN QUALITY MAsonry, bricks, blocks, tiles, slate, fireplaces, repairs, Erik, 383-4025.

MCNAMARA MASONRY, BRICK, blocks and fireplaces. 656-5091.

Cabinet Making

KITCHEN CABINETS, bathroom vanities and counter tops, all custom built or refacing the old cabinets with new modern designs with low prices. For free estimates call 479-7245.

WE STOCK PRE-FINISHED bathroom vanities and custom build all other types of cabinets. Open Saturday. 652-1808, 652-4111.

Carpenters

CARPENTRY, 30 YEARS EXPErience, sundecks, etc. 384-3329.

Classified — Victoria's Largest Proven Market Place—Where Your Articles Sell Fastest! Cost Less to Sell—386-2121

36 BUSINESS SERVICES and DIRECTORY

Carpenters

TIRED OF PAYING THAT HIGH priced help? Do it yourself At Tools 'n Space. The professional workshop for Amateur Woodworkers. 383-9600, 338 Catherine St. At Esquimalt Rd.

HOUSE DOC-TOR
He has been pleasing Victorians for three years with his lowest prices. Renovations and additions. Free house calls. 383-4929.

FOR CUSTOM FURNITURE, KITchen cabinets, sundecks, etc. at reasonable rates, call 474-1693. Quality guaranteed.

PERMA CONSTRUCTION
"We build on our Reputation"
Alterations — New Construction
FREE ESTIMATES, 384-2323

RENOVATIONS MY SPECIALTY, sundecks and additions, qualified journeyman, call after 6 p.m. 386-3053.

REMODELLING, RENOVATIONS, repairs. Free estimates. Phone 477-7382.

FULLY QUALIFIED CARPENter requires employment hourly or contract. 384-0894.

VERSATILE HOME MAINtainer, carpentry, renovations, cabinets, painting, papering, quality work. Adam, 385-3090.

SUNDECKS, RENOVATIONS, REpairs, rec rooms. Free estimates. Special rate for pensioners. Reasonable. Jim, 388-6998.

ADDITIONS ALTERATIONS, REpairs, sundecks, rec rooms, drywall, fences. Reasonable. 478-8894.

ADDITIONS, RENOVATIONS, sundecks, framing, residential and commercial. Anytime 386-7490.

WIRING, PLUMBING, CARpentry. Robin Kirkpatrick 382-5362 after 6 p.m.

WANTED FRAMING JOB, OLD country framer, ready to start. 477-3709. Workmanship guaranteed.

CEDAR SIDING AND FENCES, sub-contract, for free estimates call 658-8437.

LASTING CONSTRUCTION
Guaranteed workmanship, 385-1028.

Carpets and Linoleum

EDGAR and MINER
650 HILLSIDE
388-8208
CARPETS, LINO, FLOOR TILE
Commercial and Residential
EXPERTS
"A PROFESSIONAL APPROACH WITH GUARANTEED SERVICE"

HOURIGAN'S
CARPETS AND LINOS LTD.
FLOOR COVERING SPECIALISTS
715 PANDORA AVE. 386-2401

CARPETS, TILES, LINOLEUM professionally installed. All work guaranteed. Free estimates. 382-9326.

CARPETS AND LINO INstalled; reasonable rates; free estimates. Phone 384-1656.

RON'S CARPET CLEANING
9c a square foot. 384-6110.

Cement Contractors

SPECIALIZING PATIO, DRIVEway, sidewalks, retaining walls, block bricklaying. Guaranteed job, 386-2648.

RETAINING WALLS, DRIVEways, sidewalks, patios, basements, etc. Also stonework. Free estimates. 479-7548.

SPECIALIZE IN BASEMENTS, carport, sidewalks, patios. Free estimates. 388-4806.

PATIOS, RETAINING, DRIVEways, rock and block walls, etc. 592-9627.

Cleanup Services

CLEANUPS
Any type hauling, prompt service, reasonable rates, by University Student. 592-6939, 474-2409.

EAGLE BUILDING MAINTEnance, we also do painting, shampooing, window washing, landscaping, moving, and odd jobs. 383-5941.

385-8198
4 BROTHERS — ALL AREAS
FREE ESTIMATES — ANYTIME
Cleanups, hauling, manual labour. Small Bobcat service. Dependable.

NO CHARGE AND UP
Two young responsible men have large truck. Basement, attics, composts, etc. Very reasonable. Bob's, 386-2451 anytime

CLEANUPS AND HAULING, junk, furniture, composts, garages, yards, basements. Free estimates, Eugene, 383-3528.

MAUDE'S MAIDS
Quality house cleaning, painting, etc. Fast thorough work at reasonable rates. 384-8694 after 4 p.m.

REASONABLE CLEAN-UP. Yards, basements, etc., also hauling; free estimates. 479-5823 656-5671.

THREE WAY CLEANUP. REAsonable rates. 383-1866.

MAN WITH PICKUP. SMALL cleanups, anytime. Kelly, 388-6049.

SMALL MOVES, GARBAGE AND junk hauled, etc. $8.50 an hour, 385-1829.

CLEANUP MAN AND EMPTY truck looking for work, reasonable. 385-7965.

CLEANUPS, NO CHARGE AND up. Basements, attic, yards, compost, junk hauling, 658-5406.

CLEAN-UP, GRASSCUTTING. Free estimates. Phone Marcel: 385-7437.

CLEANUP, BASEMENTS, GARdens, composts, hauling, reasonable. 652-3758, anytime.

Contractors

WHEATON CONSTRUCTION LTD.
General Contractors
Building Consultants
385-5702

CLARK'S CONSTRUCTION
Residential and commercial framing, finishing — custom homes, renovations and additions, all types of concrete work. Free estimates. New concrete Strip-easy Forms for rent, 479-5020.

GARY WEBB CONSTRUCTION
"CONCERNED WITH QUALITY"
479-8931

QUALITY FINISHING AND framing, additions, reasonable price, free estimates. Call D. and G. Construction, 656-2646, ask for Gabe, or 592-4880, Bob.

T. & C. BUILDERS LTD.
Framing
385-5293 385-8587

BUILDING MAINTENANCE. Renovations. New construction. Painting. Free Estimates. 388-7854, 384-7275.

RESIDENTIAL CONSTRUCTION — New, additions, renovations. Norm Friesen Designer Builder 656-1708.

FARMER CONSTRUCTION
Design — Renovations
388-5121

FRAMING, FINISHING AND SIDing done. K. Heyde Construction, 479-5640.

SITE CONSTRUCTION
Framing, renovations, additions, sundecks, free estimates. 382-1565.

WIRING, PLUMBING, CARpentry, Robin Kirkpatrick, 382-5362 after 6 p.m.

Drafting

BOARDING, TAPING, TEXTURing, repairs, no job too small, 595-7411.

Draperies

HOURIGAN'S
Floor Covering Specialists
CUSTOM DRAPERIES
—Bedspreads—
PROMPT IN-HOME SERVICE
715 PANDORA AVE. 386 2401

Pacific Draperies
CUSTOM MADE DRAPERIES
Commercial and Residential
Specialists
650 Hillside 388-4613

DRAPES, SLIPCOVERS, camper cushions, boat cushions. Reasonable. Workmanship guaranteed. 595-8340.

DRAPES, SLIP COVERS, BOAT cushions, camper cushions. Workmanship guaranteed. Phone 595-2594.

Dressmaking

PROFESSIONAL DRESSMAKING, custom fit, imported fabrics available, specializing in bridal and formal wear. 384-4711.

ALTERATIONS, MEN'S AND WOmen's clothing, 20 years' experience. Phone 382-2805.

SEWING AND SOME ALTERations done in my home. 479-7925.

Drywall

HOLLANDIA DRYWALL
Complete high quality drywall service, 20 years experience. Reasonable price. Please phone 479-7641.

"SPRAYMAN"
Specializing in all types of texture ceilings and walls, satisfaction guaranteed. 652-3601.

COMPLETE DRYWALL FINISHing, textured ceilings and walls; no job too small, 478-7412.

Electrical Contractors

NEW WIRING, REPAIRS AND ALTERATIONS, $8 PER HOUR. LICENSED. 385-2349.

GERRARD ELECTRIC. B LIcensed, over 10 years experience, specializing in rewiring and electric heat for older homes. Renovations or new construction. 477-5251.

ROBERT G. HELLER ELECTRIC; very reasonable rates on rewiring or new construction, additions, electric heating, residential or commercial. 478-4032.

HARPER ELECTRIC
No job too small. Reasonable rates. Free estimates. Evenings 477-9911.

DO YOU HAVE SMALL ELECtrical wiring jobs? No one is interested? Please call evenings, 652-5809.

HUTTON OSBORNE ELECTRIC Ltd. New wiring, rewiring, electric heat and service calls. Financing available. 386-1094.

OLDER HOMES REWIRED — NO down payment. We finance at bank rates with approved credit. EDDY'S ELECTRIC — 385-7666

COMPLETE RESIDENTIAL WIRing, electric heat and service changes, very reasonable, Ray English. 382-2473.

QUALITY ELECTRICAL WORK, no job too small, reasonable rates. 385-9019.

LICENSED ELECTRICIAN WILL do new wiring, rewiring, stove repair, 479-9765.

ELECTRICIAN, FREE EStimates. Call Bernie, 386-1094.

Excavating

EXCAVATING, LAND CLEARing, road building, demolition, sand and gravel equipment rentals, 24-hour service. Radio controlled.
O.K. Trucking Co. Ltd.
Bus. Office, 2840 Nanaimo, 384-34·4
Dispatcher, 2720 Turner, 382-6136.

385-8198
4 BROTHERS — ALL AREAS
FREE ESTIMATES — ANYTIME
Levelling, backfilling, lawn preparations, tilling, Bobcat Service.

DICK MORTON EXCAVATING
Quality work — reasonable rates, backhoe rental, septic fields, sewers and drains. 479-8480.

ROBERTSONS EXCAVATING — 450 Case, land clearing, bulldozing and backhoe. 595-8530.

JUAN DE FUCA (BOBCAT) SERvices. Landscaping, backfilling, etc. 388-5464, Pager 623.

BISSENDEN EXCAVATING, SEPtic fields, drains, etc. Reasonable. 598-4490.

MCCREEDY BACKHOE — BULLdozing. Septic fields, hauling. Good rates. 479-3065.

DITCHWITCH TRENCHING
Hall's Landscape Irrigation, 479-9650.

TRUCKING AND BACKHOE SERvices. Days, evenings, weekends. Reasonable rates, 479-6524.

Fencing

ISLAND CHAIN LINK FENCING LTD.
Fencing in wire or wood
Small jobs a speciality
477-0332

FENCES, BUILT OR REPAIRED, any style, free estimates, 382-2732, 478-1050.

PACIFIC FENCING 592-4161
Chain link - wood - screen block.

Flooring and Sanding

M & M FLOOR
COMPLETE FLOOR CENTRE
Hardwood, Carpets and Linos
532 William St., 384-0343
Nights: Al 386-3078—Mike 652-4308

Furniture Refinishing

WILFRED GENEST. REPAIR and refinish all types of furniture. 32 years of experience. 595-1054.

Gardening

385-8198
4 BROTHERS — ALL AREAS
FREE ESTIMATES — ANYTIME
Rototilling, yard cleanups, power racking, aerating, new lawn preparations, etc. Bobcat service. HAY! Lawns, fields, vacant lot. Equipment for all this, we got Weeds, Brush, Short and tall. Call us, we can cut it all. HOURLY RATES OR MONTHLY CONTRACT. DEPENDABLE.

Garden Clean-Up
Digging and edging beds, rototilling, power raking, new lawns, garden maintenance and landscaping, 13 years experience, 595-2500.

COMPLETE CLEANUP
Gardener with 10 years experience to do lawns, garden, yard, basement, and garage cleanup, power raking, and hauling. Free estimates. Low rates. 388-4678.

DUTCH LANDSCAPERS
New lawns, power raking. Government Certified spraying, cleanups, low maintenance gardens, planting, designing, rockeries. Free estimates. 478-1023.

ROTOTILLING AND LAWN maintenance, small garden tractor; free estimates. Please call Al, 479-3679, between 9 a.m.-8 p.m.

GARDENS ROTOTILLED, TALL grass mowed, fruit trees sprayed, garbage hauled away. Call afternoons, 656-1365.

FUTCHER'S GARDEN SERVICE
Complete maintenance, cleanups, garden design, redesign, new lawns etc. 385-4029.

GARDEN CARE, LAWNS, MAINtenance, pruning, cleanup, landscaping, 25 years experience, 652-3758, anytime.

RELIABLE GARDENER FOR maintenance. Apartments, condominiums and private homes. References, 478-6781.

LICENSED GARDENER
Clean up, pruning etc. Gardening year round by contract. G. Barta 474-2680.

STUDENT OF HORTICULTURE will do gardening on a steady basis. 595-8096.

POWER RAKING; GARDEN cleanup, large truck, 479-4067 after 6 p.m.

ENGLISH GARDENER, FULL maintenance, Pruning, 30 years experience, 656-3259.

ED'S TRACTOR SERVICE
Rotovating, levelling, etc., 479-2204.

Glass and Glazing

WINDOWS
Change wood to aluminum, single to thermo with Everbrite. Phone 384-1423, 658-8817 evenings.

Gutter Cleaning and Repair

GUTTERS RENEWED, CONTINUous seamless aluminum gutters and down pipes, olde country tradesman, low rates, pensioners. 478-3798.

Handymen

EUROPEAN CRAFTSMAN
Jack of all trades. Free estimates. Quality work. L.J. Contractors, 721-3759 Gordon Head.

U-VIC STUDENT SEEKS WORK, will landscape, paint, repair, etc. around your home. Call evenings 384-9630.

JOHN THE HANDYMAN
Journeyman, electrician, "Jack of all trades" phone 595-4842.

RENOVATIONS, CARPENTRY and plumbing, labour only at $6 per hour, phone 383-1233.

Hauling

CLEAN-UPS AND HAULING. Gravel, sand, topsoil. Eugene, 383-3528.

REASONABLE RATES ON SAND, gravel, crushed rock, etc. 384-4014.

Home Improvements

SOMERSBY
Manufacturers of wooden windows, thermo or single glazed. Repairs to anything in wood. Finished lumber and mouldings.
Cr Hillside and Bridge 388-6645

S.C.F.
Custom woodwork, no jobs too small, low prices free estimates. Sturdee Cabinet Factory Ltd. 384-5154.

Janitor Service

L AND S JANITORIAL CLEANUp Services. Floors, lawns, wall washing, windows, fully experienced, all licenced. 595-8078.

Landscaping

JACO LANDSCAPING
Residential and commercial landscaping contractor and designer. Quality, experienced workmanship. Reasonable rates. free estimates. 382-6356 or 479-8111.

BARKER LANDSCAPING LTD.
Dedicated to keeping the Garden City beautiful. May we help you do your part? Professional attention to any landscape - garden needs. Competitive estimates. 595-6323.

EDES LANDSCAPING, COMplete landscaping service, stonework, brickwork, paths, patios, fireplaces, lawns and pools. Free estimates. 652-5819.

385-8198
4 BROTHERS — ALL AREAS
FREE ESTIMATES — ANYTIME
New lawn preparations, seeding, rototilling. Bobcat service.

COMPLETE LANDSCAPING, stone work of all types. Good prices. Call for Tony anytime 477-3775.

SAANICH LANDSCAPING
Lawns, driveways, patios, stone work, fireplaces. Complete landscaping at lowest prices. 479-6490.

GREEN VALLEY LANDSCAPING
New lawns, rock work, patios, fencing and maintenance. Competitive rates, 478-6781.

SCOTIA LANDSCAPING. REtaining walls, facing, patio slate, landscaping. 385-4874.

Lawnmower Service

LAWNMOWER REPAIRS TO ALL types of rotary mowers. Free pick up and delivery. 385-8598 or 479-6369.

Lawn Service

STEVE'S SPRINKLER SYSTEM
Complete repair and installation service of lawn sprinklers. Reasonable rates. 598-7021.

LAWNED-ARTS
Cutting, edging, weed eating, three cuts as low as $25 per month. 382-1585.

385-8198 4 BROTHERS
Small lawns to acreages See our ad under gardening.

Masonry

JACO STONEWORKS
All kinds of masonry work done, quality warrranted. European workmanship. Reasonable rates. Call J. Pedrosa, 479-8111 or 382-6356.

TOP QUALITY MASONRY AT reasonable rates. Fireplaces, chimneys, bricks, block and stonework. Guaranteed. Phone Armando's Masonry, 595-7327.

PORTUGESE MAN WITH 10 years experience. Quality work in landscaping, stone work and brick work. For free estimates call Vic Paulo 477-2831.

SPECIALIZING FIREPLACE, facing, retaining walls, stone, block, bricklaying, patio, driveway. 386-2648.

ALL TYPES OF MASONRY work, fireplaces, concrete work. 386-0191, 479-9993.

MY SPECIALTY IS FIREplaces, over 20 years experience. 479-5075.

ANYTHING IN BRICK, BLOCK, stone or slate. Chimneys, fireplace facing etc. 382-7975.

Moving and Storage

MOVING
J and L Moving and Storage Ltd. Full storage facilities. Boxes supplied at cost. Hourly rates, or firm price. Big or small, we guarantee all. 388-9323 8-5 p.m., 6 days a week.

FRANK'S DELIVERY
Move and pickup delivery service. $10 an hour. One man $10, 2 men $15.50. Also parcel and courier service available; $1.95 each delivery under 50 lbs. 382-5275.

VICTORIA CITY MOVERS. Phone day or night, confirmed price or reasonable rates. Dependable and courteous. Free estimates, no obligation. Call 382-1585.

FLASHBACK CARTAGE. HOUSEhold and apartment moving. $18 per hour. 385-1733, 388-6275 pager 507.

G & G MOVERS
Furniture and cartage, experienced and fully insured. 385-6221, eves. 382-4862.

MOVING AND DELIVERIES, APpliances, furniture, households. Eugene, 383-3528.

LOCKERS AND STORAGE areas $10 per month and up. 824 Johnson St. 388-5714.

WHY PAY BIG PRICES? EXPErienced, reliable, reasonable. Pensioner rates. 382-5625.

Painters and Decorators

ISLAND DECORATORS
Painters Paperhangers
Spray Painters
Plaster Repairs
Gyproc Filling
383-9059 Eves. 595-7103

CLARK AND PATTISON PAINTING CONTRACTORS LTD.
Specializing in sand blasting, spray painting, wall coverings and special coatings.
"We Cover The Island"
Victoria 384-8831 384-0443
Nanaimo 754-9321
Courtenay 336-2296

TWO UVIC STUDENTS
WITH— EXTENSIVE PAINTING experience in all phases of interior and exterior decoration. Competitive rates. Free estimates. Phone anytime. 383-2425 or 388-9253.

BROTHERS PAINTING AND DECORATING
Free appraisals, cost consultant. All types of painting. All types of repairs. Commercial, farm, residential. Lowest rates. Terms. Work guaranteed. 383-8112.

PROFESSIONAL WORKMANSHIP
Written guarantee, inspected yearly. Excellent reputation, 17 years experience. Quality paint. Reasonable rates. L.P.L. Enterprises, 652-3582.

WESTERN TEX COATING LTD. ALL TYPES OF PAINTING AND REPAIRS. EXCELLENT RATES. WRITTEN GUARANTEE. FREE ESTIMATES. 595-1233.

EAGLE BUILDING MAINTEnance, we also do painting, shampooing window washing, landscaping, moving, and odd jobs. 383-5941.

OLD AGE PENSIONERS PREferred, exterior house painting, a quality job at a reasonable price, phone Garth Glover Painting, for a free estimate, 385-6422.

W. E. FERRIDAY PAINTING, INterior and exterior by experienced tradesmen, no job too small; reasonable rates. Days 384-1513, evenings 477-2843.

EXP. ENGLISH PAINTER
Int. and Ext., 36 yrs. exp.
Paper-hanging, Minor Repairs
Free Estimates, Anytime 478-1810

DOWSON PAINTING CONTRACTOR, RESIDENTIAL COMMERCIAL; WORK GUARANTEED. Free estimates. 385-6042.

B.M.B. PAINTING AND ROOFing Ltd. Residential and commercial, free estimates, reasonable rates. 642-4522.

IMMEDIATE SERVICE
Interior, exterior, quality painting and papering. Free estimates. Low rates. 478-0992.

INTERIOR, EXTERIOR, COMmercial, wallpaper and vinyl, ceramic tile, free estimates, 386-9135, 383-3754.

EXTERIOR AND INTERIOR painting, prompt and efficient. Phone Joseph Highton, 477-2839.

WILL DO EXTERIOR PAINTING, reasonable rates. Free estimates. 383-9153.

PAINTER AND DECORATOR, 16 years experience, free estimates, guaranteed job. 598-8240, 384-4633.

EAGLES CONTRACTING, PAINTing, renovations, of all sorts, free estimates. 474-1998.

PAINTER AND DECORATOR, 16 years experience, free estimates, guaranteed job. 598-8240.

PAINTING, INSIDE AND OUT. General repairs, reasonable. Free estimates. 479-4446.

INTERIOR EXTERIOR
10 years experience, very reasonable. Call Alexander 388-6585.

SEMI-RETIRED, QUALITY work. Albert Roberts. 388-5651.

EXPERIENCED INSIDE OR out, free estimates. 652-2176

Plasterers

STUCCO
New homes, older homes. Reasonable prices. Brook Plastering, Call 478-8775.

FRIEDRICH PLASTERING AND stucco. Patching specialists, older home "renewal", 656-2064.

L. DECICCO PLASTEIRNG. European craftsman, good work, fair price. 479-7787.

COLEMAN PLASTERING
Lath, plaster and stucco. 478-9976.

PLASTER, STUCCO, REPAIRS, reasonable. 479-4779, 479-7477.

STUCCO LATH AND PLASTER, 656-4947

STUCCO AND PLASTER PATCHing. 30 years experience. 477-1681.

Plumbing and Heating

PENINSULA SHEET METAL
Electric, forced air, oil and wood, and oil combination furnaces. Also O-Clearance metal fireplaces. 652-3937, Rich Giles 478-5145.

DAVID'S PLUMBING
Emergency service, hot water tanks, plumbing repairs, sewer cleaning. 386-8881.

ANY TYPE OF PLUMBING reasonable rates, reliable plumber, 24-hour service. 477-3742.

PLUMBING
Household plumbing. Fast and reasonable. References, 478-1841.

JIM McGREGOR
385-8239

RELIABLE PLUMBING AT THE right price. Residential or Commercial. Kevin Laurie, 477-8831.

PLUMBING DONE, LARGE OR small contract or hourly; reliable, 652-9927.

Roofing and Siding

ROOFING
SHAKES, SHINGLES AND DUroid, probably lowest prices on island. Phone 384-5956 after 4 p.m. fro appointment.

MC TAGGART ROOFING
Cedar shakes, shingles, asphalt shingles, reroofing. Free estimates. 721-5249 after 4.

PARKER JOHNSTON LTD.
1855 BLANSHARD. 382-9181.
"Roofing Victoria Since 1935"

HESLOP BROTHERS ROOFING, reroofing experts, reliable and reasonable, 479-3274.

Sandblasting

COMPLETE SANDBLASTING service, portable, $24 per hour. 598-4478.

Sundecks

Duradek
Permanent Sundecks
478-0641
Vinyl sundeck floor covering for old or new decks. Free estimates.

WESTERN TEX COATING LTD. PROFESSIONAL INSTALLATION OF DECK COATING FOR NEW OR OLD DECKS. FREE ESTIMATES. 595-1233.

SUNDECKS
Reasonable, free estimates, 479-5097.

Tailors

SUPERIOR VALET SERVICE
Alterations Pressing Dressmaking
Formal Wear Available
616 Admirals Rd. 383-3211

OAK BAY TAILORS
Tailoring, alterations ladies and men Quality leather alterations. 1826 Oak Bay Ave. 598-4131

SORENSEN'S TAILOR AND DEsigner, specialist in ladies suits and coats. Men and Ladies alterations. 2228 Oak Bay Ave. 595-2115.

CURT'S CUSTOM TAILORING
Alterations, repairs, our specialty. 1122 Blanshard, 388-6724.

BRITISH CUSTOM TAILORS
1311 BLANSHARD 383-7632

Tree Service

CEDARDALE TREE SERVICE
FOR YOUR TREE TOPPING, PRUNING, REMOVAL AND SPRAYING, CALL FOR FREE ESTIMATES.
385-9931

SEVEN OAKS TREE SERVICE
Removal of dangerous trees and branches, custom topping and selective lot clearing. Fully insured. Free estimates, reasonable rates. 479-3435 (24 hours).

MT. VIEW TREE SERVICE
"Everything in Trees"
Fully insured. 479-3873 (24 hr.)

BIG WIND TREE SERVICE
388-6115
Low Rates Fully Insured

CUSTOM FALLING AND TOPping. Fully insured. 385-7013 anytime.

TREE WORK, ANY AREA, rates negotiable. 383-4435 anytime.

Upholstery

ACE UPHOLSTERY
477-0455
Quality workmanship. European craftsman. Free estimate.

FURNITURE UPHOLSTERED and repaired, workmanship guaranteed, reasonable rates, free estimates. 388-5936, evenings 386-8670.

VINYL TORN IN YOUR CAR OR kitchen? Call the experts, 477-3319. (Peter)

Vacuum System

FILTEX VACUUM SYSTEMS. Now at 576 Yates, 383-0242, 10 - 5. Fred Blake Apex Agencies.

Window Cleaning

WINDOWS WASHED, AVERAGE house $9, Call 478-9461. Thank You.

Welding

TICKETED WELDER WILL DO repair or fabrication jobs. Responable rates. Call after 6. 474-2014.

38 TRAVEL

GOING ON A HOLIDAY TO MAUI?
Luxurious 1 and 2 bedroom units, fully furnished on beautiful sandy beaches. Off season rates available now, April 15-Dec. 15 '78.
WANT TO RENT A CAR?
Cars available with rental of unit or without unit. Off season rates available now.
For further details phone:
Iolani Holdings Ltd. 382-6042

MAUI
Deluxe 2-bedroom fully furnished condominiums located on a safe sandy beach. Available June 1 to 30; also August and September. OK Trucking Co. Ltd., 386-3414.

FISH CAMPBELL RIVER
Two-bedroom, waterfront home, available July 4 - August 15. Fully furnished and equipped, older couple only. $200 monthly plus deposit. Phone 923-6703, after 6 p.m.

MINI HOLIDAYS
To Reno or Las Vegas
2, 3 or 4 Nights from Victoria
WHITTOMES TRAVEL
1111 BLANSHARD ST. 388-4271

BEAUTIFUL UNSPOILED Kauai. Large waterfront condominium. Ideal 2 couples. Car included. Special June, July rates, 478-9845.

OAHU
1 Bedroom condominium on the beach, at Makaha Beach Cabana, fully furnished, sleeps 4, 383-4822.

STUDIO OR 1 BEDROOM CONDO available at Waikiki or Makaha beach, book now and for winter. Phone 658-5135.

WAIKIKI - $369
14 Nights - Air & Hotel
Western Canada Travel 382-6160

MAUI, 1 BEDROOM CONdominium, beach, pools, tennis, bargain June 479-2610.

WAIKIKI
1-bedroom condo, phone 388-6474

39 PERSONALS

EXCITING LADY, EARLY 50'S desires to meet tall, lonely, discreet, non-drinking-smoking, single Gentleman with means and own home, for future love and happiness. Must like outdoors and travel. Reply with full particulars or photo, and phone number Victoria Press Box 209.

WOULD YOU LIKE TO MEET attractive gal for happy, meaningful relationship? If you are attractive, unencumbered and up to late thirties, sincere, I'd really enjoy hearing from you and getting to know you. Victoria Press Box 217.

NON-SMOKER, SOCIAL drinker, 48, 5'11", lonesome carpenter. Loves outdoors, travelling, homelife, seeking woman with same interests for friendship, marriage. Children welcome. Victoria Press Box 194.

SINGLE MAN AROUND 40 years, 6' would like to meet a woman who has affection and feelings for a good sincere relationship. Apply with phone number Victoria Press Box 299.

MALE, EARLY 40's WISHES companionship of women same age. Must be free to travel, heavies welcome, etc. Victoria Press Box 193.

MOST PROBLEMS CAN BE traced to poor timing. For free demonstration write Victoria Press, Box 185.

PROFESSIONAL MAN, 50S, DEsires companionship of quiet, discreet lady in 40s. Victoria Press, Box 223.

INTERNATIONAL ASSOCIATION Cancer victims and friends to comfort and inform, 477-6081, 652-2828.

PEOPLE LISTENING BUT NO one hearing? We do. NEED Crisis Line — 386-6323.

DIAL-A-PRAYER
Distressed, discouraged, lonely, phone 595-3635.

WHO CARES IF YOU ARE pregnant? Birthright does. Phone 384-1431.

MUSIC STUDENTS WILL STORE your piano free. 382-1258.

40 BUSINESS PERSONALS

IT'S CRAZY
To pay more than $201 per month rent when your monthly payment (PI) on a single detached home can be that low. Low income can qualify — Call: ROB ANGUS 652-2576, NATIONAL TRUST 595-2121.

SHAWNIGAN LAKE SPORTS camp for boys and girls, July 9-15. Soccer, field hockey, tennis, swimming, badminton, canoeing; excellent facilities. For information write 506-1207 Douglas St., Victoria, B.C., V8W 2E7, or phone (112) 746-5895 or 477-3782.

OWING TO GREAT DEMAND, British Psychic Les Dukes will continue to be available for private readings, until June 23rd. For appointment please call Mrs. Dukes at 384-8773.

ROAN SOUND PRODUCTIONS. Tape Duplication, Recording Services, Weddings, meetings, etc. 384-6110.

EXPERT TYPING, LETTERS, manuscripts, reports, etc. Oak Bay, Fairfield area, after 1 p.m. 595-7764.

MAUDE'S MAIDS
Quality house cleaning, painting, etc. Fast, thorough work at reasonable rates. 384-8694 after 4 p.m.

ISLAND ESCORT SERVICE
Attractive escorts, all occasions. 383-5311.

HYPNOSIS THERAPY
Stress, personal problems
CALL INSIGHT, 595-8782

DIVORCE PAPERS, DOCUments, manuscripts, etc., expertly typed. Phone 386-9617.

SUPER NATURAL LOOKING Perma-nails, $20 until June 15. 385-9019.

LONELY? WRITE ISLAND DATing Agency; confidential. 1412 Quadra St., Victoria.

MRS. PAYN-JONES, TRANCE medium, questions answered, 386-3603.

SEWING AND SOME ALTERations done in my home. 479-7925.

CARD READING IN DEPTH
652-1765

WELDING DONE AT REASONable rates. Call 474-2014.

42 EDUCATION

VICTORIA R.E.A.D. SOCIETY Summer School is offering small group upgrading programs in basic reading, spelling and math skills. School student as well as adult programs available. 3-week sessions. Phone 388-7225 for more information.

TUTORING — PROFESSIONAL help by experienced teacher. French, math, new and old methods. 598-2331.

PRIVATE TUTORING, HIGH school mathematics, Giuseppe, 595-8319.

60 FUEL

SPECIAL
WOOD WOOD
One big truckload wood, $9.95. The Best Fuel Company, 384-5524.

63 TIMBER

WANTED TIMBER
FELLED, BUCKED or STANDING
Fir, Cedar or Hemlock
Ideal Sawmill Ltd. 385-0441

FLOAT LOGS
for sale, Shawnigan Lake area, also timber wanted, 5 acres or more. Phone after 5, 743-2408.

TIMBER WANTED STANDING or felled. Top prices paid, 385-7013 anytime.

STANDING OR FELLED TIMBER wanted. Selective logging. Bulldozing, and land clearing. 658-5046.

65 BUILDING SUPPLIES

JUBILEE BUILDING SUPPLIES Ltd.
SPECIAL CLEARANCE ON JENN-AIR
Sindeck Coating
Stretch — Roll On
Lumber — Insulation
Drywall — Roofing
Windows — Appliances
Carpets
Kitchen Cabinets
and Many More Items
(Opposite Town & Country next to MacDonalds Bakery)
OPEN SATURDAY 10-3 P.M.
574 Cuiduthel Rd. 388-5412

IMPERIAL BUILDING MATERIALS LTD.
The Builders' Supply House
Master Charge — Chargex
2955 Douglas 386-1401
Member of Victoria HUDAC

VICTORIA KITCHEN CENTRE FOR
CITATION CABINETS
—RENOVATIONS—NEW HOMES
See Our Showroom Display at Cubbon's on Cook or Colwood or Phone 388-4623

PARKER, JOHNSTON LTD.
1855 BLANSHARD 382-9181
Outdoor Turf Carpeting $4.99 sq. yd.
Asst. Bapco Paint Clearout $1.95 qt.
Asst. Carpet Samples 25c ea.

SAANICH LUMBER YARDS

12'x20' Garage	$360.00
Roofing extra	
8'x10' Greenhouse	$270.00
6'x7'6" Garden Shed	$210.00
Work Bench Materials	$14.00
Pram Dinghy Kit	$57.00
4x6 COMPOST Box	$11.50

—SABOT KIT 7'1"—
3041 Douglas St. 385-2486

6' CEDAR FENCE BOARDS, free if you haul away. 652-4274.

HOME LUMBER & Building Supplies
470 Ardersier Rd.
385-8711

Duroid Shingles
210 wt No. 1 Asphalt self seal. All colours in stock, per sq. $21.95

INSULATION
FIBERGLASS
PRICE PER 1,000 SQ. FT.

R12—4"	$135
R20—6"	$235
R28—8"	$310

GYPROC SPECIAL
Price per 1000 Sq. Ft.

½" GYPROC	$110
⅝" FIRESTOP	$135

STD FIR PLY

4x8—⅝ T and G	$11.50
4x8—½ Std.	$ 9.50
4x8—⅜ Std.	$ 6.95
4x8—¾ St	$12.50

SANDED FIR 4X8 PLYWOOD

G.I.S.	Factory
$ 9.25, ¼	$ 6.95
$11.95, ⅜	$ 9.95
$13.95, ½	$12.50
$19.95, ¾	$15.95

D UNSANDED

4x8—5/16	$ 5.50
4x8—⅜	$ 5.95
4x8—⅝	$ 8.50
4x8—¾	$10.50

Framing Lumber
STD. & BTR. FIR
Price per 1000 FMB

2x4—6'	$105
2x4—92¼ Pet stud	$269
2x4—8'—20'	$269
2x6—8'—14'	$279
2x8—8'—14'	$279
2x10—8'—24'	$320
2x12—8'—20'	$320

Deliveries made anywhere on Vancouver Island and Gulf Islands. Before you buy compare our prices. For quality, service and guaranteed savings, phone:
386-3374
385-8711

Butler
WHOLESALE LUMBER DIVISION
2046 KEATING X-ROAD
Dimension Lumber
Plywood and Siding
Roof Trusses
Pre-Assembled Building Components—Garages—Greenhouses—
652-1121
For Quality and Service

Clarke Doors Ltd.
542 Hillside Ave.
386-8861
JUNE SPECIAL
SOLID MAHOGANY CARVED DOORS
Prehung doors and bifolds up to half price off. Spruce up your home with a new cedar front door over 30 designs to choose from. We also will install our new door or machine doors to match your old ones.
ALSO RAISED CEDAR PANEL GARAGE DOORS.

NORSECRAFT HARDWOOD
Industries Ltd. 383-4233
AM-BLACK WALNUT SHORTS 2.55-F.B.M.
T.G. U-JOINT PINE
ALSO—OPEN SATURDAY
541 David St. 383-4283

25 SQUARE, 24" TAPER SPLIT shakes, 382-8007 or 598-3477.

70 MUSICAL INSTRUMENTS

UPRIGHT
Cabinet grand piano, oak finish, completely refurbished, free delivery and in-home tuning, only $850. SCOTT PIANO and ORGAN, Blanshard at Johnson, 386-2434.

AT LAST
We have been able to obtain a good selection of Harmonicas from 95c to $105.00. See us today at HALL and FAIRFIELD Music, 728 Fort, 385-3307.

CLASSICAL ORGAN (ELECTROhome) with panoramic Lesliesound wall speakers, best offer. After 5 p.m., 652-3631, 24 Hr. answering service or 384-5358.

HAMMOND PHOENIX ORGAN, beautiful sound, automatic rhythm and accompaniment, cassette recorder, etc. Like new condition. $1950, 652-3206.

ARP ODYSSEY SYNTHESIZER, Yamaha stage organ, both in impeccable condition; serious offers, Ask for Casey, 592-6147 after 5 p.m.

OAK PLAYER PIANO, EXcellent working condition. Also Wurlitzer electric piano. 384-3935, 382-5905.

PIANO
Broadwood and Sons, 7' Grand, African Mahogany. Fair condition, $1300. 477-3941.

RICHARD DENZIL
PIANO TUNER — TECHNICIAN
Regulation, repairing, rebuilding. 388-9295

PHILIPS ORGAN WITH 2 KEYboards and bass pedals, good condition, bench included, asking $600 or best offer. Phone 383-3104.

LUDWIG DRUMS WITH PAISTE cymbals, Tama and Ludwig hardware, like new, $1000 o.b.o. 748-4995.

CONN CAPER ORGAN, 3 YEARS old with rhythm section and foot pedals, good condition. Offers 721-3752.

LARGE CLASSICAL ORGAN, EXcellent sound, $1995. Call collect, 338-6626 after 5.

CLASSICAL GUITAR, ARIA AC50, hardshell case, quality, excellent condition. 385-9186.

STUDENT MUST SELL PAOLO Sopran, and Satanti Accordian. 382-2087, 384-4849.

SOUTH WEST TECK, 350 WATT rack mounting power amp, $350. 479-9243.

UPRIGHT CABINET GRAND piano, mahogany finish, good condition. 592-0282.

VIBES DRUM PIECES. LUDWIG Piccolo snare, hardshell cases, plus extras. $250 (offers), 382-2881.

GOYA 12-STRING GUITAR. Perfect condition with case, $325. 385-2957.

OLDS TROMBONE FOR SALE, asking $200. 383-6737.

MUSIC STUDENTS — WILL store your piano free. 382-1258.

WILLIS PIANO, OFFERS. 598-1521.

WURLITZER MAPLE SPINET piano with bench, $1,250, 385-6344.

BUDGET MINDED?
CHECK out our new arrival of GALANTI ORGANS
—Built-in teacher aids, have you playing in minutes.
—Longest warranty, lowest price.
—SOUND is never sacrificed.
—Although NO PROFESSIONAL need teach you, we do give free family lessons.

CASCADE PIANO & ORGAN
EXCLUSIVE agents for GALANTI GULBRANSEN, KIMBALL
In Hillside Mall
595-4124

WE ARE
Vancouver Island's most complete music store. Come in and see us.
NELSON'S MUSIC
1315 Government 385-9728

COME AND GET 'EM!
—Shiny new GIBSON LES PAULS only $675
—Pretty PRECISION basses (with cases) just $395
—Factory fresh FENDER guitars and amps 25% Off
—Magnificent MARSHALL 50 WATT amp heads only $559
—GARNET and other beginner amps less than wholesale!
—All this and more at VICTORIA'S REAL ROCK and ROLL store.
SOFT SOUNDS MUSIC
2031 OAK BAY AVE.
10-5:30 Mon-Sat 598-1524

Attention Drummers
DROP IN FOR BIG BARGAINS THIS WEEK ONLY
Zildjian Cymbals 25% Off
Paiste Cymbols 15% Off
Ludwig Drum Accessories 40% Off
Remo and Ludwig Heads 40% Off
Compare our prices. You can beat our drums but you can't beat our Prices!
PAMUS
MUSICAL INSTRUMENTS LTD.
1106 Blanshard St. (at Fort)
386-8475

EATON'S
Specialists in
HAMMOND ORGANS
For Over 20 Years
Four Teachers Available
Use Your Eaton's Account
Main Floor Eaton's
Home Furnishings Building

JUST ARRIVED
MASON and RISCH pianos, 10 year guarantee. Beautiful cabinets with choice of style and finishes on display from $1,695
BERNIE PORTER MUSIC
725 CALEDONIA 382-9542
OPEN NIGHTLY TIL 9 P.M.
SATURDAY-5:30-FREE PARKING

Baldwin
Music Gallery
388-4034 (207) 3400 Douglas

Used Player Piano
Completely reconditioned and guaranteed. $1995.
Gleeson Music City
HOME OF HAMMOND ORGAN and HEINTZMAN PIANOS
714 Fort 388-9632

EATON'S
CASH FOR USED PIANOS
PHONE 382-7141
LOCAL 230

SPECIAL
Used Kawai 2 manual organ with automatic rhythm, 8 months old and like new. SPECIAL Clearout price $988.
KAWAI KEYBOARD STUDIOS
AT THE BAY 385-1311

ALLISON PIANO, 829 FORT. Invest in a restored grand or uprighty piano. Guaranteed and serviced by our Technicians. Steinway, Baldwin, Heintzman, Yamaha. 384-3935.

FENDER STRAT. '77. GOOD condition. Asking price $500. Call after 4 p.m., 384-0656.

COMPLETE PA SYSTEM WITH mikes and stands, going cheap. 474-1977.

71 MUSIC TEACHERS

LESSONS
and service. Most instruments
BERNIE PORTER MUSIC
725 CALEDONIA 382-9542

77 MOTORCYCLES

MUST SELL!!
1976 Yamaha 650. 12,000 miles. Excellent condition. Eliminator II, Fairing, 2 helmets. Offers on $1700. 595-0135.

WOULD LIKE TO TRADE 76 Bultaco for bigger street bike, bike is in excellent shape, 595-7187 after 5 p.m.

'77 175 YAMAHA TRIALS, LOW hours, $825 or best offer. Also bike trailer, $125. 385-1008 or 479-2113 ask for Bob.

1970 TRIUMPH 500 CHOPPER, runs well, H.D. backwheel, hardtrail frame, new clutch, many extra parts, $650. 478-4104 Kelly.

HONDA 50 MINITRAIL PLUS Honda 125 street (2000 miles); both in excellent running condition, 479-6743.

IMMACULATE 1974 SUZUKI 500, has been in storage, 4,000 miles. $1200. 478-0159.

'69 TRIUMPH TROPHY, COMpletely restored, top end, new paint, tires, $75 or offers, 592-4659.

1970 YAMAHA, 250 ENDURO, 6,000 original miles, good condition, street legal, $400. 598-6035.

75 SUZUKI 125 MOTOCROSS. Like new, never raced $600, 652-3736.

URGENTLY WANTED, TRIUMPH 500 transmission parts and miscellaneous. 598-2397 anytime.

'68 650 B.S.A. CHOPPER, IMMACulate, many extra parts; $1100 or trade. 478-6473 after 4.

BROOKLANDS MOTORCYCLES
HARLEY-DAVIDSON — HONDA
937 Fort DL 1271 383-5026

1976 HONDA MR175 ELSINORE 900 miles, best offer over $700. 478-2831 between 8 a.m. and noon.

GREAT DEAL ON 400 YAMAHA Enduro with only 1300 miles. 479-3401.

K. J. KAWASAKI
2940 DOUGLAS
385-0323 DL-01836A

'75 SUZUKI GT 185 TWIN, offers around $675. Low miles, clean, 652-2345.

'74 HONDA MT250, GOOD CONDItion, offers, 598-6106.

1972 S2 350 KAW. NEW RINGS, good shape, offers, 595-8128.

'73 SUZUKI GT 380, GOOD CONdition, offers on $700. 383-1230.

1971 90CC YAMAHA, TOTALLY rebuilt, Phone 474-2687.

72 750 NORTON, REBUILT, $795, 386-1725.

FOR SALE; NEW 2 INTO 1 headers for Yamaha 650. 656-6161.

'74 YAMAHA 250 TRIALS, GOOD condition, $700. 479-1402.

'73 KAWASAKI 250 STREET, EXcellent condition, $550. 477-4860.

76 BMW 900, NEEDS WORK. $1800. Phone 478-4461.

1977 HONDA XL250, LOW MILES, extras. 652-5797 after 4 p.m.

HONDA
$ BONUS $
SPRING SPECIALS
$300 BONUS
CB 750 F, $3149
$300 Accessory Bonus Included with Purchase
$250 BONUS
CB 750 K, $2919
$250 Accessory Bonus Included with Purchase
$200 BONUS
CB 550 K, $2449
$200 Accessory Bonus Included with Purchase
$150 BONUS
CB 400 T2, $1789
$150 Accessory Bonus Included with Purchase
$100 BONUS
CB 400 T1, $1539
$100 Accessory Bonus Included with Purchase
$60 BONUS
CM 400 T1, $1249
$60 Accessory Bonus Included with Purchase
ACCESSORY BONUS may include helmets, gloves, rear carriers, safety bars, windshields, etc.
FREIGHT AND P.D.I. Included in ALL PRICES
TRADES WELCOME
SPECIAL ENDS JUNE 15

HONDA MINI SALE
77 Z50, 3 only, were $519 now $469
78 LT70, 2 only, were $719 now $639
78 XL75, 4 only, were $769 now $699
78 XR75, 5 only, were $759 now $689
INCLUDES FR. and P.D.I.
SEE US NOW
SALE ENDS JUNE 15 or WHILE STOCK LASTS
See us now at
MULLINS MARINE
SALES LTD.
382-1928 925 YATES ST. D-00365A

YAMAHA TRAIL SALE
GT80, 4 only, Reg. $579 now $599
YZ80, 3only, Reg. $779 now $699
DT100, 4 only, Reg. $869 now $789
D1175, 4 only, Reg. $1339 now $1239
DT250, 1 only, Reg. $1579 now $1449
INCLUDES FR. and P.D.I.
SEE US NOW
AND
STILL A FEW 77 MODELS AT EVEN
GREATER SAVINGS
See us now at
MULLINS MARINE
SALES LTD.
382-1928 925 YATES ST. D-00365A

A.M.F. MOPED
HERE NOW
Only $499
(AMERICAN MADE)

HONDA EXPRESS
50cc $439
See us now at
MULLINS MARINE
SALES LTD.
382-1928 D-00365A
925 Yates St.

POWERTOWN M.C.
Service to all Makes. Hi-Performance parts. 384-1249 D19169A. 614 Grenville.

MOPEDS - 18
Models. Test ride. Island Motor, 385-3515, 602 Esquimalt. D1920A.

THE BEST BUY ON THIS PAGE — '77 BMW R100 RS, $700 worth of equipment, as new value $8,800. Asking $5200. Absolutely perfect. 656-6636 evenings.

VICTORIA HONDA
HONDA, BULTACO, HARLEY
2851 Douglas St. 386-8364
DL 01953A

FOR SALE 1970 YAMAHA 200. Best offer. No. 305-1520 Richmond Ave. or call 592-4333 and ask for Phil.

750 BONNY CHOPPER. EXcellent condition, lots of extras. $1500 firm. 656-3492.

500 HONDA, SEMI-CHOPPED, re-built, 3,000 miles. Offers. 595-2498.

'74 SUZUKI 500. EXCELLENT condition, low mileage, must sell. $695. 598-1163.

1976 HARLEY SS250 IMMACUlate, 1400 miles. $950 or best offer. 478-7489.

'75 HONDA CB 500 TWIN bought new in '76, only 7,000 miles, call 388-4473 or view at 532 Bowlsby. Asking $1,400.

78 BICYCLES

DEALER FOR RALEIGH, C.C.M., Shields, Nishiki, B.R.C., Tiger. Open 8 a.[illegible] p.m., Sun. 12-5 Dene Bikeeh. 384-5514.

MAN'S 5 SPEED, DELITE, WITH fenders. Good condition. $55. 386-0501.

24½" BOB JACKSON, CAMPAG, Cinelli and Phil Wood, equipped. $600. 598-4881.

3-SPEED BIKE, $30.
382-5019.

GIRLS 5 SPEED, 18" FRAME, like new, $45. 478-6106 after 5 p.m.

80 BOATS and MARINE

BOAT TRAILER 1200 LBS., FACtory built, tilt boom, good shape, $300. Danforth anchor, 8-S with chain, $40. Two morse cables 43C, $50. 12 gallon gas tank, $15. Brass speed prop 10x11 right hand, $50. 477-5090.

1978 K AND C COMMAND Bridge 25' Cruiser. Twin 165 6 cyl. with too many options to list. Brand new must be seen. For information and appointment call 385-8385 9 a.m. to 7:30 p.m. ask for Rolly. Palm Motors Ltd. D-00541A.

1975 BAYLINER SKAGIT, LIKE new, 188 Mercruiser, CB, stereo FM and cassette, fish alarm sounder, Bennett trim tabs and many extras, sleeps 6, galley and stand-up head; open to offers. 385-8563.

26' BRANDLMYR GOLDDIGger, 390 cubic inch Ford FW cooled, head, stove, furnace, trim tabs, spare prop and shaft. On Ways this week for your inspection. $6,500. 656-2578.

THE ACES® BRIDGE

IRA G. CORN JR.
TEAM CAPTAIN

"Idealism increases in direct proportion to one's distance from the problem." -- John Galsworthy.

NORTH
♠ K 10 5
♥ A K 7 3
♦ A 6 4
♣ Q 5

WEST
♠ 9 4 3
♥ J 9 4 2
♦ 8
♣ J 8 7 4 3

EAST
♠ 2
♥ Q 10 8 6
♦ K Q J 10 5
♣ A K 10

SOUTH
♠ A Q J 8 7 6
♥ 5
♦ 9 7 3
♣ 9 6 2

Vulnerable: North-South. Dealer: East. The bidding:

East	South	West	North
1 ♦	1 ♠	Pass	4 ♠
Pass	Pass	Pass	

Opening lead: Eight of diamonds.

Declarer took one look at his trump suit in today's interesting game and he saw no way that he could be kept from scoring his entire trump suit. Not too idealistic an assumption, but he was still quite a ways from the real problem.

Dummy's ace won the first diamond trick while declarer counted his tricks. Six spades in his hand and three top tricks in dummy totaled nine, so all he needed was one club ruff in dummy to bring in the game. A good plan and it should work; let's see what happened on the way.

Dummy's top hearts were cashed, declarer discarding a diamond, and a low club was led, preparing the way for dummy's club ruff. East hopped up with the king and played two high diamonds, declarer ruffing the second with his jack while West discarded a heart.

A second club went to East's ace and a fourth round of diamonds again forced South to ruff high, this time with the queen, and West discarded his last heart.

A club was ruffed in dummy and dummy's king and 10 of trumps were cashed. Dummy was left with only two small hearts and, since the lead was now in dummy, declarer had to lead a heart.

Unfortunately for declarer, West was poised behind declarer with his nine of spades and there was no way for declarer to avoid the uppercut. Down to only the A-8 of spades, West could score the setting trick regardless of what declarer did.

After cashing dummy's two high hearts, if declarer ruffs a low heart he will avoid the embarassing end position. After the early heart ruff, declarer must score three ruffs in his own hand, the king and 10 of trumps and a club ruff in dummy, and four more top tricks in aces and kings to post the game and rubber.

Bid with Corn

South holds:
♠ K 10 5
♥ A K 7 3
♦ A 6 4 2
♣ Q 5

North	South
1 ♣	?

ANSWER: One heart. Sixteen points and a balanced pattern may justify a leap to three no trump. However, one should rarely bypass a four-card major in favor of a bid in no trumps.

80 BOATS and MARINE

PACKAGE SPECIALS

14' DOUBLE EAGLE
—camper top
—wiper
—1200 lb. galv. EZ-loader
—40 hp Merc elec.
SPECIAL $4515

16' SILVERLINE
—built-in tank
—walk-thru windshield
—full top
—1600 lb. EZ-loader
—70 hp Merc elec.
SPECIAL $5945

16' SILVERLINE
—deluxe model
—120 Merc I.O.
—1800 lb. kalv. EZ-loader
SPECIAL $8170

17' DOUBLE EAGLE
—hardtop
—built-in tank
—2 wipers
—2200 lb. galv. EZ-loader, brakes
SPECIAL $7978

SEE US NOW AT
MULLINS MARINE
SALES LTD.
925 Yates St. D-00365A
382-1928 382-4515

WANTED
Are you looking for a larger new or used boat?
Thunderbird Yacht Sales
will allow excellent trade-in allowance on new and used inventory, or factory orders.
BAYLINER 28' to 40'
SANGSTER 18' to 23'
Cruise-a-Home 31' to 40'
CHB 34' long range diesel
CARRER 25' to 33'
BAYLINER 20'32' motor sail
RANGER 22'33' sail
Used boat inventory
656-5832
Thunderbird Yacht Sales — Westport Marina next to Swartz Bay Terminal — Sidney, B.C.

ZODIAC
Inflatable boats for safety and versatility. 105-1208 Wharf St. lower level Hartwig Court.
Sales and Service
388-7444
Rental and Leasing
388-5462
Zodiac Marine Ltd.

DOUBLE EAGLE
CAMPION
JOHNSON — ROAD RUNNER
bob whyte marine ltd.
SALES AND SERVICE
Corner Harbour and Resthaven
656-7286 SIDNEY
OPEN 9-6 TUES. - SUN.

Van Isle Marina
DEKS OLJE
The new efficient way to treat and finish your teak and other woods. Obtainable also at SAILTREND, BOSUN' LOCKER, McQUADES, MITCHELL and ANDERSON (SIDNEY).
VAN ISLE MARINA CO. LTD.
Tsehum Harbour
Box 2130 Sidney, B.C.

HARBOUR MACHINE LTD.
Complete Propeller repair service
One day service when necessary. All makes and types up to 5 ft. dia. Good stock of new and used Propellers and shafts.
31 ERIE STREET 383-6536

McQUADE'S MARINE SUPPLY
For your boating safety and comfort we have charts, navigational instruments, books, life jackets, cushions, anchors and more.
1252 Wharf St. 388-4343

4 STROKE HONDA
The new 9.9 horse outboard is now in stock. Uses straight gas. Has built-in 12-volt, 60-watt generator. Demonstrator available.
ALL BAY MARINA
2238 HARBOUR RD.
SIDNEY 656-3167
Open 6 days — Closed Mondays

THUNDERBIRD YACHT SALES
AT WESTPORT MARINA
BAYLINER YACHTS
CHB 34 TRAWLERS
CARVER BOATS
CRUISE-A-HOMES
656-5832

Chrysler—Seagull
OUTBOARDS
Sales — Parts — Service
KEN PRASING EQUIPMENT
478-9313 934 Goldstream

23' BRANDLMAYR INBOARD cruiser, walk in heads, radio telephone, sounder, detector, dinghy, many extras. Immaculate condition, must be seen to appreciate. $11,900. 382-5258.

COTTAGE ON THE SEA. Fiberglass 26" houseboat, 155 hp, fresh water cooled sleeps 6, fully equipped, ready to cruise, $13,900 sacrifice. 656-5448 or 652-1276.

16' FIBERFORM ('71) DEEP V, full top, 65 h.p. Merc elec., built-in fuel tank, new 122 lb. Roadrunner trailer. Bob Whyte Marine, 656-7286.

19' GLAS PLY HARDTOP, NEW raised camperback, cuddy cabin model, 140 Mercruiser, very clean, $8950. Bob Whyte Marine, 656-7286.

20' SANSTER HARD TOP 165 h.p. inboard-outboard, sleeps 3, stove, sink, TV, sounder, etc. Trailer and electric winch best offer to $8900. 479-5029.

MARINE REPAIR
Gas diesel, Yanmar sales and service. Days, 652-1231, evenings 652-3803.

LIQUIDATION SALE — THREE "C" licensed trollers. Offers. Owner 248-9744, 685-2910.

15½' GLASS OVER PLY BOAT and trailer for sale. No motor. 595-1502.

2 — 1957 18-HORSEPOWER Evinrudes, excellent running, $250. 478-8444.

14" K&C THERMOGLASS, 28 H.P. Johnson. EZ trailer. $1,750. 656-4438.

5 HORSE POWER JOHNSON Kicker, good shape, tank and hose, $250. 384-4496.

14' THORNES ALUMINIUM Boat, car topper. After 6 p.m. 479-2762.

16' SQUARE STERN CANOE, 12' aluminum car-topper, new condition. 652-2654.

14' FIBERGLASS CAR TOPPER on trailer, 1976 10 h.p. Merc, like new, $695. 479-0863.

22' UNFINISHED BOAT SHELL, Reinell design, $350, 592-4198.

WANTED: UNIVERSAL UNIMITE engine or parts. 642-3162.

36' 7 TON A. COMBO, READY TO fish. 656-1467.

1971 15' FIBREGLASS 65 HP Merc and trailer, $2,550. 478-8636.

80 BOATS and MARINE

K&C
AVON
MERCURY
BELL BOY
CALKINS
Road Runner
Canaventure
All These
and more at
Mercury Marine
800 Cloverdale
385-1457

HONDA
OUTBOARD
SALE

7½ std.	now	$719
7½ long	now	$739
9.9 std.	now	$839
9.9 long	now	$859

Includes gas tank, hose, tool kit. Full serviced and 1 year warrant.
"All Hondas are 4 cycle and require NO gas-oil mixing.
Sale ends June 15th or while stocks last.
SEE US NOW AT
MULLINS MARINE
SALES LTD.
925 Yates St. D-00365A
382-1928 382-4515

WANTED
Good Used Boats!!
Thunderbird Yacht Sales are in need of good used boats for resale. We have many serious buyers looking for the used boat you have considered selling.
—Victoria-Vancouver market area
—3 on water locations
—Free extensive advertising.
Net price to you or 10% brokerage fee negotiable on larger yachts.
Ask for Len Raynor
656-5832
THUNDERBIRD YACHT SALES
Westport Marina
next to Swartz Bay Terminal
Sidney, B.C.

Boats Boats Boats
21' CAMPION Monashee, 200 Volvo $14,769
18' SANGSTER Texada, 120 h.p. OMC trailer $8,995
USED 13' LIVINGSTONE with 18 h.p. Evinrude, controls, steering $1,495
1 ONLY 1200 DIC WILL Trailer $495
BIG RED
2 cycle outboard oil $14.50 per case
OAK BAY MARINE
SALES AND SRVICE
598-3393 1327 Beach
Summer hours from May 1
8 a.m.-6 p.m. 6 days

D J YACHTS
SPECIAL — M.V. CHEROKEE
30 Custom Cruiser. Excellent condition, fully equipped. Repowered 1975. New canvas, VHF and CB radio. Ready for Cruising. $21,000 includes covered moorage to Mar. 31, 1979.
Joyce Omild and Don White
Bosun's Marina, 656-5558
Randy Boyle — Oak Bay Marina
598-3366

WATER SKIERS HERE IT IS
19 FT. GLEN COE Custom made runabout with complete convertible top, walk through windshield, tufted upholstery, Twin tanks, metal flake paint, powered by 155 hp Waukesha inboard-outboard, heavy duty trailer with spare tire. Trades welcome. GARDEN CITY AUTO SALES LTD. 2978 Douglas, 382-9111. D-00319A.

BRAND NEW
TANZER
SAILBOATS ON DISPLAYT
22'—7.5 metre (24½')—26'
at
BOB WHYTE MARINE
Sales and Service
656-7286
Corner Harbour and Resthaven

RADIOS—SOUNDERS—RADAR
VHF — Single Sideband — CB radio — Flasher depth sounders — Radar — Chart recording sounders Sales — Service — Installation. Ball and Shemilt Electronics Ltd. 1 West Burnside Rd. 386-9414

SAILING DINGHY
In excellent condition, 8' Sabot, fully rigged to sail or row, fiberglass bottom with an attractive varnish over wood finish, asking $420, 388-4232 days or 477-5046 after 5.

1968 COMPLETELY REBUILT, 35 h.p. Chrysler engine, complete, $400. Complete boat building fiberglass supplies, going cheap, 477-7719.

SIDNEY OUTBOARD
STERNDRIVE
Mercury Sales and Service
2520 Beacon 656-3221

14'3" K & C THERMOGLASS, full top, '74 50 h.p. Johnson elec., '77 Roadrunner trailer, $2795. Bob Whyte Marine, 656-7286.

OPEN TO OFFERS
Excellent 18'6 Double Eagle. 170 Volvo, 270 outdrive, Berth, galley, extras. 477-3910.

15½' RUNABOUT, 40 H.P. Johnson, full canopy, like new EZ loader. Phone after 5:30 p.m. 592-0343.

15'6" FIBERGLASS OVER WOOD. Tilt trailer, 40 h.p. Johnson, electric start, $800 or sell separate. Phone 479-0505.

20' K AND C 1974, FLYBRIDGE model, 2 bunks, marine head, galley package, 165 Waukesha f.w.c. $7950. Bob Whyte Marine, 656-7286.

16' GLASPAR SKI BOAT, 73-65 Horsepower Johnson, E-Z loader trailer, many extras. $2,500 after 5:30, 652-2751.

SACRIFICE SALE, $2750, 27' CARvell semi-displacement, V-8 inboard marine, stove, and everything, 656-2549, 383-1640 pager 789.

1976 MERCURY 9.8 HP OUTboard, long shaft, electric start, like new, $600. 658-8733.

12' ALUMINUM BOAT, 110 LBS., $200; 9.8 Merc outboard, $600. 658-58733.

WANTED PROPELLER FOR OLD Chrysler 9 horse engine. Phone 658-8130.

WILL TRADE 26' CABIN CRUISer, $32,000, value for motorhome, 479-3471.

27' CABIN CRUISER, BRAND new inboard, Ready to go, Selling cheap, $1,800 or offers. 385-6853.

STURDY 14' WOODEN BOAT, solid trailer for only $200 or best offer, 386-7477, 27 Moss.

17' SURFER, FIBREGLASS, with 40 h.p. electric, on tilt trailer, $2750. 721-3464.

160 MERCRUISER COMPLETE with leg, less controls in boat, $1500. 6-9, 652-3105.

80 BOATS and MARINE

"It's The Service That Sets Us Apart"
BAYLINER
HOURSTON
GLASSCRAFT
MIRRO CRAFT
JOHNSON outboards
VOLVO — OMC
Sterndrives — Trailers
Accessories
All at
GIBSON
Powercraft Centre Ltd.
2520 Gov't St. (Near Bay)
382-8291

PELAGIC
PACIFIC INDUSTRIES (1974) LTD.
A COMPLETE STOCK OF
FIBERGLASS
AND
EPOXY
MATERIALS
Z SPAR
MARINE PAINTS
428 E. Burnside
VICTORIA
386-1811 386-7814

WANTED
New owners for . . .

19' CUDDY O-B	$ 2695
24' FIBERFORM	6295
22' SANGSTER	$ 7495
22' REINELL	$ 7495
27' RICHARDSON (Diesel)	$10,900
24' BELL Buoy	$11,500
25' STARCRAFT	$14,500
28' GLEN L (Diesel)	$15,800
26' Custom Craft	$15,500
27' TROJAN (200 hrs.)	$23,000
35' Diesel displ.	$23,500

Others not listed here
656-5832
THUNDERBIRD YACHT SALES
Westport Marina—Sidney, B.C.
Next to Swartz Bay Terminal

NEW AT NATIONAL SAIL
If you think a high performance boat cannot be comfortable — see the new SEIDELMANN 25. First time shown on the West Coast.
POWER
New SURFER Mk. II. Same excellent hull with much inproved interior, including separate head.
NATIONAL
BOAT SALES LTD.
2060 White Birch Road,
Sidney, B.C.
V8L 2R1 Tel. (604) 656-9366
AND ALSO AT
False Creek, Vancouver

WANTED
25'-40' good resale boats. Due to increased sales in the last few weeks we are unable to supply waiting buyers.
CANOE COVE
YACHT SALES
Open 7 Days a Week
656-5711 656-3918
Eves. 652-4386

BOATERS!
SEE OUR large display of appliances, plumbing and electrical supplies.
PEDEN R.V. LTD.
2855 Quesnel 386-3464
Behind Empress Pontiac Buick

FORD INTERCEPTOR MARINE, 120 hours on completely rebuilt 350 CID, 240 hp, gasoline engine, complete with velvet-drive transmission and reduction gears, Morse controls, heat exchanger etc. and spare parts. May be seen in boat. $2500. 384-7388.

FISHING PACKAGES

14' SANGSTER	$1,295
16' HOURSTON	$3,200
18'6" SPORTSMAN	$3,800
17'6" K & C	$4,750

VICTORIA BOAT MART
383-3324 453 Head St.

TOTAL BOAT
SERVICES LTD.
656-5826
Marine Surveyors
Underwater Inspections
Compass Adjusting

Allstate
MARINE INSURANCE
Excellent Rates, Low deductibles.
HENDERSON REALTY 385-9741

22' K AND C COMMAND bridge, fully canvas, galley, dinette, bulkhead model, 215 H.P. Waukesha, boatshed kept $12,500. Bob Whyte Marine, 656-7286.

27' FAIRLINER CABIN CRUISER, V-8, f.w.c., large galley, dinette, private head, 4 berths, recently reconditioned, nice shape, $11,500. Bob Whyte Marine, 656-7286.

LISTINGS NEEDED
We can sell your good used boat quickly, commercial or pleasure. Squire Boat Brokerage, 384-3363.

22' GLAS-PLY CRUISER. INboard outboard, 188 Mercruiser, inclues E-Z loader trailer. Lots of extras. 477-2821.

32' DANISH TWIN DIESEL cruiser, fully equipped and immaculate, boathouse kept. Appointment to seriously interested only. Reply Victoria Press, Box 73.

26 FT. TROJAN
Immaculate condition, well equipped, runs like a clock. Priced for quick sale. Ph. 598-8289.

1976 BAYLINER SKAGIT, 200 HP. Volvo, Cuddy cabin, galley, trim tabs, sounder, C.B., 4000 lb. Road Runner trailer. With or without trailer, open to offers. 478-4626.

EXPERIENCED MARINE MEchanic, inboard-outboard. Excellent references. Reasonable rates. Call Bob 112-743-4201.

38' WEST COAST TROLLER 7-ton A license. Appraised at $57,000. Best offer by June 10th, 595-2963.

16' RUNABOUT GLASS OVER ply bottom, convert top, 50 horse Merc electric, Roadrunner trailer, all excellent. $2700. 592-7584.

WANTED 16' FIBERGLASS BOAT with trailer, without motor, reasonable. 384-3486. 383-8753.

SAND BLASTING WILL MAKE your trailer like new again! 385-3171, 479-1160.

'64 JOHNSON 75 H.P., ELECTRIC, good running order with controls. 598-7640.

26' CRUISER, APPRAISED REplacement $25,000. Sell $9,000. Offers. 745-3747. FWC.

PAID BOAT MOORAGE FOR 22' boat till April 79, will sell cheap. 652-3058.

33' CHRIS CRAFT CRUISING houseboat, superb live-aboard. Asking $22,500. 382-2577.

YACHT OWNERS CHARTER POOL. Power or Sail, skippered or U-Drive. 24'-110'. 382-6633.

FOR CUSTOM BOAT UPHOLstery call Riga Upholstery 383-7621 or 384-6013 eves.

CANOES FOR RENTAL. REAsonable rates. Phone 656-2107 leave message for Coupland.

80 H.P. MERC CRUISER ENgine, good condition, $300. 592-7543.

28' MOORAGE AT WESTPORT Marina, for 3 months. 652-1673.

$250. 12' BOAT AND TRAILER, great all round boat. 592-7733.

80 BOATS and MARINE

1976 17½' REINELL 120 MERcruiser, excellent condition. Approximately 60 hours, careful use. Road runner trailer, downrigger, fire extinguisher, etc. $6,500. 653-4273.

16' OPEN CABIN FIBER BOTtom boat, 18 horse Evinrude, excellent shape, $475. Will sell separate. 382-1081 between 3-5 p.m., after 9:30 p.m.

23' CABIN CRUISER, ITEMIZED $4000 overhaul July 77. Possible tent trailer acceptable in part trade; asking $3600. Phone 388-7248 after 5.

14'4 GLASSCRAFT, SLEEPER seats, full top, Holshaw trailer, good condition with older 50 Merc, $1400. Days 386-8751, evenings 388-6808.

17' FIBERFORM "SURFRIDER," 65 H.P. Mercury, Roadrunner trailer with mags. Asking $3,600. Offers please. 903 Dunn Ave. Phone 385-8179.

THE SHIP SHOP
BOATERS EXCHANGE
Nautical gifts and accessories. Market Square. 383-6211.

WANTED TO BUY; DISPLACEment inboard cruiser or motor sailer, diesel, fibreglass and 26'-32'. Phone 652-4157.

METZELER INFLATABLE
Nearly new, suitable for a small motor or sail. $550. 479-8686, after 6 p.m.

24' REINELL, 188 HP. MERC. inboard-outboard, fly bridge, with icebox, stove, sink, head Transom step. $11,000. Phone 656-5633.

75 — 24' REINELL, IMMACUlate, new top, 188 IO, tabs, C.B., galley pack, O beam brackets, ready to cruise. 656-1558.

28' FIBERFORM
Command bridge. Twin EWC 188's. Loaded and immaculate. $24,500. 383-3203.

IMMACULATE 1975 FIBERFORM Bala. Loaded with extras. As new condition. Best buy in town, 652-3182.

15'6" GLASSCRAFT, 80 H.P. Johnson, Roadrunner trailer, $2800 or best offer. 385-1008 or 479-2113 ask for Bob.

12' ALUMINUM BOAT, TRAILER, 10 h.p. motor, $500. 16' fiberglass canoe and electric motor, $170. 478-1115.

9' ALUMINUM BOAT, FOOT operated, electric Shakespeare motor ideal for fly, or bass fisherman. $250 or offers. 383-4913.

RUNABOUT
Fishing or skiing. Very clean, 13'6" Sangster with 80 Merc and trailer. $2,750. After 6, 598-5030.

19' BELLBOY CABIN CRUISER with trailer, 90 h.p. Evinrude electric plus 5 h.p. kicker, for sale. 656-6317. Jim.

WANTED — 16' ALUMINUM square stern sports pal type canoe, 477-5469.

CHEAP 12' BOAT AND TRAILER, $299; new 9.8 motor, $459. 359 Foul Bay Rd.

STOVE AND TANK, ALCOHOL marine, window oven, never used $500. 656-7047.

BOAT FOR SALE, DOUBLE Eagle, with trailer. Plus equipment. 595-6353 after 6 p.m.

1971 24' REINELL, FULLYequipped, owner moved from the coast. 479-9572.

39' TROLLER FULLY EQUIPPED, A licence, sell Sept. 1st. Phone 385-6635.

1974 19' COBRA HARD TOP, 165 horsepower, inboard-outboard Mercruiser, $7000. 145 Sims, 386-9504.

14' FIBERGLASS BOAT, NEW 1976 6 h.p. Johnson, no salt, $750. 656-1635.

JOHNSON 5 HP, OLDER MODEL, runs well, 383-1656, 383-5658.

9' CLINKER TYPE DINGHY, Fibreglass, $100, less oars, 656-6327.

FOR SALE 1975 24' REINELL, 188 I-O, lots of extras, $14,600. 383-7590.

12' FIBREGLASS FRONTIERSman boat. Boat anchor. 479-1318.

81 SAILBOATS

COLUMBIAS
Both priced to sell
COLUMBIA 26. Very roomy, three sails, dodger, sounder and many extras, $13,900.
COLUMBIA 23. Little use since new. Loaded including tandem trailer all for only $9,900.
Both on display at Gypsy Yacht Sales, 2270 Harbour Rd., Sidney, 656-5591.

Island Drifter
25' Motor Sailer
Hit of the Vancouver Boat Show. May be seen at Squire Boat Brokerage, Outer Harbour, Marine Ways, 525 Head St., 384-3363.

HOBIES ARE HERE
Zodiac Marine is now Victoria's Hobie-cat dealer. Large stock of 14s and 16s on hand with Demo boats in the Inner Harbour.
HAVE A HOBIE DAY!
388-5462
105-1208 Wharf St. lower level
HARTWIG COURT

BARRACOUTA II
35' wooden sloop, good racing record Automatic 4 inboard, 2 main sails, 2 spinnakers, 3 foresails 1 genoa winter boat cover. Boom tent, Dinghy. For quick sale $10,000, firm. 383-7365.

DRASCOMBE LUGGER 19' OPEN yawl, fibreglass, teak trim, brown dacron sails, 6 horsepower Evinrude. Trailer. 3 years old. Excelent clondition. 477-3218 evenings or 595-5244 days.

POCKET CRUISER
23' Grampian sailboat roomy, skiff, 8-hp outboard, sleeps 5, wellmaintained by couple, moving up to bigger boat. Priced to sell. 595-8251.

The best outboard for the Sailor, HONDA 4 stroke — 7½ HP and 9.9 HP. In stock. See us before you buy.
VICTORIA HONDA
2851 Douglas 386-8364

15' CLASSIC SKOOKUM SLOOP, fiberglass, teak trim wood spars. 4.5 Mercury outboard, trailer, completely equipped, seaworthy, ideal family boat, moorage available, $2,900. 598-2636.

ERICSON YACHTS
Alex Chisholm Yacht Sales
Anglers Anchorage Marina
933 Marchant, Brentwood Bay
652-3531

'23' RANGER SAILBOAT, 1977 model, excellent condition, brand new 9.8 h.p. Seagull outboard, fully equipped, custom interior, sleeps 4; $15,000. Call 479-4297 after 4:30.

21' FIBERGLASS SLOOP, BUILT in U.K., 4 berths, galley, toilet, sink, icebox etc., 4 sails, outboard, Superb construction, excellent throughout. 477-4720.

26' GRAMPIAN, COMPLETE sail inventory near new. Merc. power, full standing headroom, 5 berths. Contact John Watson, Cedar Grove Marina. 656-2580.

A LITTLE SWEETHEART, 20' Kits sailboat main and jib sails, galley, head, 4 berths, 4.5 Merc outboard, all in good condition, $3950. Bob Whyte Marine. 656-7286.

24' SHARK, CEAN, EXCELLENT condition, many extras, will take Hobie 16 as down payment, 385-4752.

1976 ALOHA 28' CRUISE AND race equipped, immaculate condition. Phone Marion Vancouver 872-1867 or 879-0291 Days.

1976 CLIPPER SAILBOAT 21', sleeps 4, toilet, 1976 6 h.p. Johnson, sails, all like new. Easy to trailer $5850. 112-246-9020.

28' RED CEDAR PLANK MOTORsailer, 2 years old, Volvo 7½-h.p. Diesel, survey abailable. Ready to go at sacrifice $7900. 384-6029

SAILTREND
1157 Newport 592-2711

23' PACESHIP, MANY EXTRAS, excellent condition. $10,600. 477-3782.

27' CATALINA, MANY EXTRAS, moorage until April 1979. Offers. 652-1607.

RANGER 23, IMMACULATE Five sails, Quality throughout, Offers. $13,500, 592-4011 evenings.

CAL 20, 7 YEARS OLD, EXcellent condition, full set of sails, plus spinnacker, $6,000, 477-9092.

34' STEEL SCHOONER — NEW — Volvo Penta. After 6, 595-5886.

H-28 KETCH, 8 SAILS, TAYLOR built, $16,000 or best offer, 592-7566.

SABOT, GOOD CONDITION, wood. Dacron sail, 656-4291.

COLUMBIA 22, 4 SAILS, 10 HP ob Dinghy $8,000. 388-4800 5-7 p.m.

WANTED: LASER, LIFE JACkets and canoe, contact 245-7740.

81 SAILBOATS

SAN JUAN
Vancouver owner says sell! Clean, not used much, 1974 24' with main, lapper, Genoa, spinnaker, compass, charts, 6 h.p. Johnson long shaft outboard.
$11,795
Call Len Raynor, Thunderbird Yachts, 656-5832. Westport Marina, Sidney, B.C.

25' PLYWOOD SAILBOAT, 3 sails, outboard, V bunk, head, sink, stove, rubber dinghy, $4800. Phone 743-5057.

92 SPORTING GOODS

Robinson's
We Aim To Please
SPECIAL
500 Imp. 22 L.R. for $13.95 with each purchase of a used .22 Rifle. RIFLES — C.I.L. Auto, $69. Merlin Lever 4X, $119. Franchi auto, $59. Ithica Lever, $139. Win. Bolt mod. 69 A. 1" Scope, $129. Cooey auto 4X, $69.
FREE 1 YR. LAY AWAY PLAN
1307 BROAD ST. 385-3429

INTERNATIONAL KNIVES
MORE INTERESTING HANDGUNS!
Long Barrel Luger (Artillery) — Mauser machine Pistol with stock. P38 9mm 1911 Colt 45. Walther 25 Cal.
BUY—SELL—TRADE
Limited Entry — Hunting Applications — Now Available
574 YATES ST. 383-2422

PLAY-MOR
Billiard Tables, Shuffleboards
Cues and Accessories
Poker Table Tops for Card Tables
FOOSBALL TABLES
Factory to you—and Save!

PLEASE NOTE!
Due to slight water damage many cues as ½ price or better
Quality cues — great value
384-3332 517 KELVIN RD.

FRANK WHITE'S SCUBA SHOP
832 Fisgard 385-4713
"The Instructional Specialists"
Complete diving course includes 5 POOL LESSONS, 5 ocean dives, 18 hours theory. New courses starting each month.

RIMPAC DIVERS Ltd.
Next Open Water Scuba Diving Course starts June 5. Learn from "The Professionals." Enroll at The Shop, 9818 5th, Sidney or phone 656-6313.

300 SAVAGE 99F, 3X BUSHNELLL scope. 20 gauge single, 16 gauge Remington 870 adjustable choke. 384-4496.

WET SUITS, ASSORTED SMALL and medium, male and female, high school student sizes, $75, with accessories $100, 384-9872.

WINCHESTER CENTENNIAL 1966 30-30 carbine, Mint, private, asking $350, make offer, 382-4855 evenings.

COLT LIGHTENING SADDLE ring carbine. 44 cal. offers, 595-0479.

DIVING COMPRESSOR
Bauer, 2.5 cubic feet. Like new, asking $1600., 384-3092.

SET OF WEIGHTS, LIKE NEW, $45. 388-4139.

120 LB. VINYL COATED weights and bench, $60., 383-8318.

WINCHESTER MODEL 1890, four Enfield 303's. 383-8318.

EXERCISE BIKE, PAID $70, ASKing $50. Only 50 miles. 386-0202.

WANTED: TWIN 50, ALUMINUM diving tanks, call 477-8254.

BALL FISHING WEIGHTS, 1,2,7 45 cents per pound. 384-4496.

93 CAMERAS, SUPPLIES and PHOTO FINISHING

FOR TOP QUALITY EXPERIENCED CAMERAS SEE US AT
Bill's Photo Supply
1675 Douglas 383-7443
NEW HOURS 9-5:30
THURS. AND FRI. 9-9
LANGFORD STORE
NOW OPEN
800 GOLDSTREAM AVE.
OAK BAY STORE
ALSO NOW OPEN
2047 Oak Bay Ave. 592-3122

SPECIAL CLEARANCE
on 8x10 Ilfobrom and Ilfospeed paper
city photo
1227 Gov't.
385-5833

Lighting systems now available at ISLAND COLOUR LABS, Stadacona Centre, 1528 Fort, 595-0058. Photax lighting, new from England, is completely interchangeable offering stands, lamp units, reflectors, boom arms and umbrellas.

16 MM SOUND PROJECTOR with speaker, excellent condition, Also Rolleiflex 2¼x2¼ reflex (Collectors model), 383-1656, 383-5658.

FOR SALE BELL AND HOWELL super 8 sound movie camera, Never used, 385-3294. Ask for Doug between 6 and 8.

PENTAX SPOTMATIC BODY. Will accept one standard lens. Phone 656-4401 after 5 p.m.

POLAROID SX70, REFLEX CAMera completely reconditioned, 384-0775.

96 RANGES, STOVES and FURNACES

Microwave Oven
Radiation Test
June Special
Microwave Oven
June Special
Bring your Moffat - Lytton - McClary - GSW microwave oven to
GSW HOME SERVICE
483 BURNSIDE RD. E.
386-3581
And for only $8.00 their factory trained technicians will leak test and make any necessary adjustments. (Offer expires June 30, 1978).

FREE STANDING GLASS ENclosed wood burning fireplace, $105, new $528. Phone after 6, 246-3830.

HARVEST GOLD STOVE, 2 years old, Corning Ware top, excellent condition, will sell outright or trade. 642-3763.

FOR SALE GURNEY ELECTRIC range with garbage burner, $65. 385-8641.

30'' MOFFAT AUTOMATIC stove very good condition $50.00. 383-5230.

OLDER GAS STOVE WITH GARbage burner. Can be converted to propane. Offers. 385-1044.

VIKING RANGE TOP AND WALL oven, good condition. 478-1841.

24" STOVE $120, GOLD
477-4410

97 FURNITURE

CONTEMPORARY HIGHBACK sofa, and chair, beige tweed, excellent condition, $350. 477-9837.

EXTRA FIRM DOUBLE BED, Eaton's as new, $120. 386-8539 (evenings).

MOSAIC WINDOWS, DRAWINGS, Gerrard stereo, furniture, plants, 1017 Oliphant, 386-6449.

SIMMONS SOFA AND OCcasional chairs, Teak mirror and coffee table, 386-6676 after 4.

IMPERIAL LOYALIST TABLE, 4 chairs. Solid maple, best offer. 592-7237.

97 FURNITURE

MATTRESSES
INVEST IN THE BEST
INVEST IN REST
B. F. Goodrich foam rubber mattresses guaranteed for 20 years. Latex foam rubber automatically adjusts to variations in weight giving even support the full length of the spine. They are comfortable, cool, hygenic and are made in a fire retardant ticking. 3'3" $159 — 4'6" $189 — Queen, $229 — King, $299, Box springs to match. Polyfoam mattress topper pads, single $8.55, double $11.85, Queen $14, King $17.75. Angle iron bed frames with rug rollers $34.
IMMEDIATE DELIVERY
GREGG FURNITURE
2300 Douglas 388-7365

NEW SHIPMENT JUST ARrived. Roll top desks, round oak tables, mahogany tables, oak chairs, superb set of 4 balloon back chairs, piano, wardrobe, Duchess dressers, several superb antique pine pieces, and side boards. Mid-week only special; 25% off regular price of all new stock. Open evenings for cooler shopping, 15 minutes from town, 10 from Woolco, Pete's Place, 786 Goldstream. 478-6000.

ALADDIN
Furniture Strippers
Why scrape and labour with messy chemical paint removers? Old paint and varnish carefully removed from furniture, doors, windows, metal, at reasonable cost.
NO DIP TANKS
CALL FOR ESTIMATES 383-2533

MOVING
Antique solid mahogany gateleg banquet table, 4 needlepoint chairs. China cabinet occasional mahogany table, armchair, lamps. 10x14 British India. Wool area rugs. Mirrors, antique brass fire dogs, drinks trolley, and miscellaneous items. Mint condition. 479-6561. No dealers.

2 CHESTERFIELDS, 2 ARMchairs, 2 tier mahogany tea trolley. Dimplex electric heaters, large and medium, 2 carpets, 12x12. Mahogany and glass china cabinet. Kitchen table. Bookcases. As new refrigerator. Moffat 4 burner electric range. Coffee tables, various. Step table. 388-6838, 595-6939, 386-0133.

REUPHOLSTER
NOW AND SAVE
20-30% discount on in stock fabrics while stock lasts. For quotations call 383-7621.
RIGA UPHOLSTERY
Market Square

MOVING, MUST SELL. DINING room, Vilas. Bedroom suite, Baronet, Colonial chesterfield and chair. Single bed. Coffee table. Lamps. Bookcase. And much more. All in like-new condition. 386-6871 after 6 p.m. and weekends.

ELMO DUAL 8 MOVIE PROJECtor, Cooper chesterfield suite, matching lamp tables, coffee table, and credenza, table lamps, hostess chair, single Simmons hide-a-bed, white baronet triple dresser, patio lounge. All excellent condition. Phone 383-2089.

BEAUTIFUL FOUR POSTER with cane headboard, king water bed, dual lapseam mattress. Chemelex U1 heater. Padded side rails and mattress pad. All the best. All new. 652-3335.

MOVING, MUST SELL. BRAND new Skylar sofa and chair. Plush velvet fabric in rust and beige. Set in wood frame. $1000 firm. 385-1782.

IT'S HERE AT LAST
The shipment from England of fine furnishings finally on the floor. Come and see at Axiom Antiques, 546 Herald, 383-4214.

MAPLE DROP FRONT DESK with bookcase top and 3 drawers below, in excellent condition $350. Mel's Bargains, 3460 Quadra, 384-3152. Chargex available.

MANY HOUSEHOLD ARTICLES for sale including: colour TV, lamps and tables, 2 couches, wall unit, and 2 bedroom suites, 388-7826.

7' TUXEDO STYLE COUCH AND matching chair, rust and black tweed, herculon fabric, $250, 383-9349, 505-1445.

3 PIECE SECTIONAL CHESTERfield suite, $185. Older type single bedroom suite, $190. Both in good condition. 383-5585.

MOTEL TYPE DOUBLE BOX springs and mattresses, for sale, 388-7358.

NICE BEDS, BEDROOM SUITE, chairs, Persian carpet, etc. 1250 Dallas Road.

GREEN LOVESEAT HIDE-A-bed. Excellent condition, $200, Phone Marilyn: 383-5914.

WALNUT WOODGRAIN CHROME suite, 6 chairs, excellent condition, $130. 478-2342.

CUSTOM BEDS; CAPTAINS, $125, mates $115, bunk beds, $100. 479-7400.

SAGERS' — VICTORIA'S LARGest selection of colonial furnishings. 1802 Gov't, 386-3841.

CHESTERFIELD SUITE, GOOD condition, Green and gold crushed velvet. 385-9380.

CHESTERFIELD, GOODCONDItion, $250 or offers. Phone after only. 385-3291.

GOOD QUALITY FURNITURE AT low, low prices. DODD'S FURNITURE, 2563 Quadra St. 388-6663.

USED QUEEN SIZE BOX SPRING and mattress, $75 or best offer. 384-4349 after 5 p.m.

WALNUT DUNCAN PHYFE table, single pedestal, as new, $115, 386-4130.

LOW CHEST OF DRAWERS, 6 drawers. Matching bookcase. 598-3627.

MEDIUM SIZED MAPLE ROCKing chair, suitable for apt., $60. 386-7485.

MODERN ROUND 34" ACRYLIC table, 6 swivel chairs, 598-4936.

PAIR HIGHBACK LOVE SEATS, as new. 656-1338 after 5 p.m.

98 TV, STEREO, RADIO SALES and SERVICE

RENT
TO OWN
1978 20"
ELECTROHOME
COLOR TV
NOTE: Rent to own also available for 26" Console TV.
3 year 100% warranty on all parts, labour and picture tube. Call
CITY CENTRE TV
OPEN 10 A.M. - 9 P.M.
6 DAYS A WEEK
477-6971
Next to K Mart in the Mall

CAR STEREO
Indash cassette player with am-fm stereo radio and $55 coaxial speakers. Complete package $189.95. Installation available.
B.C. SOUND & RADIO SERVICE
931 FORT 383-4731

ELECTRON TV
100 BURNSIDE W.
NEW FROM PHILIPS
MAGNOVOX
Colour TV by Philips. Special introductory prices.
383-5432

ONE MONTH OLD TECHNICS stereo system, receiver, turntable and speakers. High quality equipment. Selling price $700. Original cost $1100. Must be heard, a real buy. 383-6572 after 5 p.m.

TOSHIBA 20" BLACKSTRIPE COlour TV, 6 months old, under warranty, built-in channel converter, remote control, wood cabinet. $750 or best offer. 592-0057.

MUST SELL
Pioneer stereo with dual turntable plus 35" high speakers, excellent condition, $300. 479-8736.

EXCELLENT CONDITION TVS, black and white $45; color $150. With guarantee. 383-8774 or 382-1234.

COMPLETE STEREO SYSTEM with Teak speakers, 14" colour TV, 6 months old, 386-6676 after 4.

98 TV, STEREO, RADIO SALES and SERVICE

385-5555
Open 'Til 9 Nightly
Buy The Best And Reduce Costly Service Calls
YES, WE TAKE TRADES!
No Down Payment
Free Delivery!
Free Parking!
Chargex —— Bank Financing
Color TVs—Stereos
HI-FI EQUIPMENT
Clearance Prices On All Panasonic Color TVs (All Sizes).
TRADE-INS PRICED TO CLEAR
Brand new Pioneer Receiver model SX 980 (Reg. $850), Special $649.
YAMAHA CA610 AMP (As New) $299
MARANTZ 2220 Receiver, Special $209
HARMON KARDON 330C Receiver (As New), $299.
ALTEC LANSING 725 Receiver, $288.
Specials Galore, Dynaco Dynakit, JBL speakers, Harmon Kardon, Citation.
Clearance Prices on all Technics Hi-Fi Equipment. Low monthly payments.
CAR STEREOS
Panasonic - Pioneer
Jensen
Independent Buyers Discount Service Ltd.
939-C Esquimalt Rd.
385-5555

GRAIG $180 POWER PLAY CAR 8 track player, 2 Jensen triaxial speakers, plus over 100 8 tracks. 383-6572 after 5 p.m.

CB PROBLEMS?
Professional CB repairs. Phone Gord Biornson, 477-4830.

25" RCA USED COLOUR TV. Good working order. To clear $125.
ATLAS STEREO and TV
763 Fort Street 385-2712

MARANTZ EPI SPEAKERS, ARISton turntable with records, $1300. Phone 478-4461.

SONY TC355 REEL TO REEL tape deck, in excellent condition, spare tapes, 384-0775.

19" ADMIRAL COLOR PORTAble T.V. $200. 384-4496.

COMPONENT STEREO $120.
After 6, 479-0501.

19" BLACK AND WHITE TV $17.50. 385-6340.

14" COLOUR T.V., $325. 385-7368 or 386-7060.

99 GROCERIES, MEAT and PRODUCE

WILLIAMS
QUALITY MEATS 705 FORT ST.
384-0535 — 384-0526
GRADE "A" FREEZER BEEF sides—$1.49 lb. Hinds—$1.79 lb.
Full Baron—$1.49
Lamb Sides—$1.49 lb.
Cut, Wrapped and Frozen
Price per pound increase due to trim, bone, etc.

HUNTERS
STRAWBERRIES
VANCOUVER ISLAND'S FINEST
4 varieties, Totem, Shuksans, Hood, Ranier, Picking at Claremont and Pat Bay Highway, will be Fridays and Tuesdays, starting 9 June. Picking on Brookleigh will be Wednesdays, Saturday nights, Sundays, commencing Sunday 11 June. M. Hunter, 584 Brookleigh, 658-8543.

LE COTEAU FARM
Pick your own strawberries, starting Saturday, June 10, and every Saturday and Wednesday thereafter. Open 8 a.m. We take orders for ready picked strawberries. 304 Walton Place, off Oldfield Road. 658-5888.

STRAWBERRIES, PICK YOUR own, lovely, ripe and sweet. Picking every weekday, no picking Sunday. Ready Monday. 6373 Oldfield Rd. farm.

YOU PICK STRAWBERRIES
Holloways Farm, Veyaness Rd. Open 8 a.m.-4 p.m. Tuesday, Wednesday and Saturday. 60c per pound.

STRAWBERRIES, READY picked, available soon; raspberries, next month — advance order 388-4465.

100 MISCELLANEOUS FOR SALE

PRE-OWNED
SEWING MACHINE SALE
Over 60 to choose from. All 1-yr. guaranteed. Eg.: Singer portable, $42; Zig Zag portable, $79; Singer automatic in console cabinet, $138; Kenmore zig-zag in console cabinet, $118; Pfaff zig-zag portable, $148; Elna Supermatic, $248; Pernina automatic, $398.
SAWYER SEWING CENTRES LTD
388-6228
840 FORT ST

MUST SELL
1965 Mercury Comet, mechanically excellent, $300; Kenmore washer, Inglis dryer, $250; 1½' x 3' Canadiana oak cabinet, $50; four green cloth chairs, good condition, $20; 6' x 7' waterbed, cedar frame, $250; wood kitchen table and chairs, 6 year old crib, plus miscellaneous household items. 361 Old Island Highway from 12 noon - 6 p.m.

COLEMAN STOVE, COLEMAN cooler, Coleman lamp, thermos water jug, two gallon garden sprayer, Grocery cart, cartop racks, Sunbeam twin blade mower, 25 quart pressure canner, Wearever aluminum roaster, Fischer-Price toys. 479-1318.

ELECTROLUX FLOOR cleaner, complete, excellent condition, $175. McClary fridge, self defrosting, $250. Whirlpool washer, 3-speed, excellent, $300. To view, 310-1791 Rockland.

LEAVING CITY; 6-PIECE DINing room suite, French Provincial, recliner vibrator chair, chesterfield (gold), 3-piece kitchen chrome set, other miscellaneous. 384-1738.

R.V. GAS STOVE
4 burner with oven in good as new condition. $150. Call 384-5612 or drop in to Capital Tours office 215-645 Fort St. (Yarrow Building), 9-5 Monday to Friday.

COMMERCIAL MOFFAT SALAmander, Westinghouse microwave oven, 4 slice toaster, I.B.M. electric typewriter, Canon electric desk calculator. Reasonable offers. 112-748-4146, 112-748-1461.

GOOD POOL TABLE AND accessories, cheap at $200, Girl's Raleigh Highrise, $20. 592-6833.

OIL BURNING FURNACE, COMplete with hot air pipes, $300. 598-4762.

LUDWIG DRUMS, KROEHLER sofa and chair, double bed and desk. 385-4392 between 5 and 7.

QUEEN SIZE BED, HEADboard, bed skirt, TV antenna and misc. 595-0998.

CONTENTS OF APARTMENT. Must sell everything. 106-980 Wordsely St.

FOR YOUR SHRUBS — SOLID oak ½-barrel planters, $10, 383-1328.

ELECTROLUX VACUUM cleaner, 2 years old. Asking $275. Open to offers, 642-3846.

10X10 ROLL UP RAYNOR COMmercial garage door, like new, 382-6273.

SEAR'S SUPER WEIGHT 2 TRIply stainless 13-piece pot set, as new, $100. 595-6171.

STOVE, $50 WHITE PINE PICNIC table, $250; baby changing table, $10. 382-2940.

4' X 4' X 8" CHILDREN'S SAND boxes with sand, $16 delivered, 383-0974.

STORE OF A MILLION KEYS
PRICE'S LOCK AND SAFE LTD.
847 Fort Street 384-4105

21 CU. FT. DEEP FREEZE, good condition. $200., 642-3636.

100 MISCELLANEOUS FOR SALE

LUMBER WORLD
GARAGE SALE
One Day Only
SATURDAY
JUNE 10TH
DOORS OPEN
8:30 A.M.
A Storewide Clearance Of Discontinued Damaged, Over-Stock Merchandise
PRICES SLASHED
GARAGE SALE
Savings Up To
75%
Off Our Reg. Retail Prices
Hand Tools
Power Tools
Hardware
Electrical
Plumbing
Flooring
Paint
Garden Tools
Odds and Ends
Chargex
Master Charge
GARAGE SALE
3955 Quadra
479-7151
LUMBER WORLD

ACTO (ENGLISH) REEL LAWNmower with roller and front catcher, needs minor adjustment; trailer wheel (5 bolt — 480x4) with new tire. Also new tire and tube, 6" Peetz fishing reel and homemade downrigger, 477-3606.

LONG, WHITE GRADUATION gown. Beautiful evening gowns, sizes 13-15. Alterations available. Evening shoes and bags. 385-2716.

AUTOMATIC CLOTHES DRYER (Norge) excellent condition, 2 heat selector, $125 or best offer, 386-9983, 382-0781.

TOASTER, $10. COFFEE TABLE, $10. 9x7 carpet, $15. Electric sweeper, $15. Hair dryer, $5. Set of trays, $3. 479-5325.

19 CU. FT. GIBSON FROST free freezer, side by side, harvest gold. As new, cost $1,100, sacrifice $695. 477-5095.

OUTDOOR INCINERATOR BARrels. Ready for use, $5.95 delivered. 383-1328.

VINYL, SMALL TEARS, HOLES repaired. Phone mornings, 383-2450.

MACRAME HANGERS, CROcheted blankets and other crafts for sale. 479-9883.

COMMERCIAL
Photo copier, Bunn coffee maker, as new, 383-8131 or 382-9388.

SCREEN REPAIRS
B.C. ALUMINUM 3930 DOUGLAS

1978 BRITANICCA ENCLYCLOpaedia for sale, 478-4466.

45-GALLON OAK WHISKEY BARrels, good condition. $15. 383-1328.

ASSORTED R.C. MODEL AIRplanes and equipment, 598-7249.

TRAILER HITCH-LOAD LEveler, weld on type. $100. 652-3259.

FRIDGE AND STOVE, $50 EACH. Can see at 802 Colville.

TROPICAL CORN PLANT, 6 tall, 478-3739.

OLD FREEZER, CHEST STYLE, works well. $50. 477-7542.

100 MISCELLANEOUS FOR SALE

MOFFAT
ACTIVE FURNITURE
566 DAVID 382-8274

FREEZERS
SAVE MONEY

8 cu. ft.	$220
12 cu. ft.	$250
16 cu. ft.	$292
19 cu. ft.	$299
23 cu. ft.	$329

TERMS AVAILABLE

OFFICE EQUIPMENT SALE
Fantastic savings on all stock.
Savings from 15% to 50%
Desks, chairs, typewriters, calculators, cash registers, photo copiers, etc.
If we don't have it in stock, we will order it at sale price. Phone and ask for our flyer. Pacific Business Equipment Ltd., 1006 Hillside, 388-7033, 388-5711.

KILSHAWS
1115 FORT
Cash Guaranteed
APPRAISALS for Sale Purposes
AUCTIONS
Friday-7:00
Kilshaws Auctioneers Ltd.
384-6441

30" BRENTWOOD CONTINUOUS clean range and 16 cu. ft. Moffat frost-free fridge, both harvest gold as new, $599.95 the pair; Enterprise with wood burner, ideal for cottage, $75; Colonial floral sofa and swivel roocker $350.
TheTraders
388-6264 715 Finlayson
Open nights 'til 9 p.m.
Sat. 'til 6, Sun. 12-5

IMPERIAL LOYALIST BEDROOM suite and desk; serving cart, metal; large white platter; small rag rug; two-tier mahogany table; brass Chinese table; brass coal scuttle; copper kettle and trivet; fire dog; Italian Provincial coffee table, glass top; occasional chairs; misc. pictures; barometer; gold framed mirror; walnut end table; telephone chair; clock radio; sewing machine cabinet; scales; Electrolux rug shampooer; other misc. items. 592-6889.

Mel's BARGAINS
USED FURNITURE
4 walnut dining chairs $150; Viking colour TV and stand $225; Westinghouse fridge $50; 3 pc dinette $40. 3460 Quadra, 384-3152. Chargex available.

ANTIQUES, WARDROBES OAK mahogany. Hall tables. Treadle sewing machines. Sideboards. Used modern furniture. Single beds $25 and up. Appliances large and small. Books. Dishes. Baby items. Re-conditioned bicycles. Garden tools. Mechanic tools. Lawn mowers. Miscellaneous items. Bill's Bargain Barn Craigflower and Tillicum, 384-5235.

MOFFAT SELF CLEANING stove and frost-free fridge in Avocado. 20-cubic-foot freezer. 50-gallon aquarium with fish and accessories. Admirals colour TV. Kodak carousel slide projector and day screen, colonial chesterfield and loveseat, office desks, all like new. 386-0286.

1 only Westinghouse built-in pot scrubber dishwasher. 3 cycle. Harvest gold, clearing at $370. Kenyon Sales. 386-1214.

LAST CHANCE
TO GET IN ON OUR G.E. FLOOR model appliances Sellout. Call in or phone for more details. WOLF's Home Appliance Centre, 709 Johnson. 386-1032.

BEER FRIDGE $10. FROSTfree fridge, older $50. Aluminum extension ladder, like new $40. Dresser, 3-doors $60. 3-piece vanity dresser $60. Villas canopy bed $400. Call: 477-6380 4 to 5 p.m.

SUNDECK PATIO COMFORT, NO painting. Ozite artificial turf 12'x18', new roll, not opened. Less than cost $150. Also similar size used indoor-outdoor free with above. 656-5681.

FOR SALE BABY BUGGY, HIGHchair, playpen, carpet. Hand Singer sewing machine in carrying case, portable. Modern executive desk. All in good condition, 592-4336.

GARAGE SALE
Last three days June 7, 8, 9 Trunk, Indian basket, old books, offers on lots of other items. 644 Moss St.

HIGH CHAIR (NO TRAY), $5; 11x17 green shag carpet, $100; 9x12 beige all wool rug, $40; plus dishes; pots; pans; Colonial trilight, etc. 382-3355.

DRAFTING MACHINE, MUTOH track drafter, 60"x37" and scales. Never used. Value $370, sell for $275. Phone 652-4137.

SUPERB QUALITY FRENCH Provincial bedroom suite and two quality used rugs. Phone 385-6856 or 598-4793.

COMPLETE BABY FURnishings; toys, book, clothes; bicycle, tent, exercycle; household knick-knacks. 652-3802.

CARPET, GREEN, 9X12, GOOD shape, $40 or best offer. One single, and one double bed. Best offer takes. 477-0832.

Photocopier
scm coronostat 88, view at Avis rent-a-car, 63 Humboldt, 386-8033.

VENUS FLY TRAPS
Plantarium, lower Commerce Mall, Douglas at View next to View Parkade, 383-6222. Free delivery.

McDONALD SUPPLY
Amana RadarRange
307 GORGE RD. 386-5745

13 CU. FT. REFRIGERATOR, freezer compartment doesn't work but fridge works well, $100. 642-4132.

INGLIS DRYER, WHITE, EASY washer, harvest gold. Very good condition. $200 each. 388-5315, before 2 p.m.

BEDSPREAD, GOLD ACRYLIC pile, 122x120"; wringer washer; fully automatic washer, Viking; best offer. 386-0680.

FOUR CAMPER HIGH JACKS; one Coleman stove; 9x12 tent, like new; baby buggy. 4 truck tires, like new. 479-1444.

REMMINGTON MANUAL TYPEwriter, excellent conditon, asking $50, open to offers. 479-5806.

BAYCREST PORTABLE ELECtric sewing machine. Like new. $50. 477-9173.

STOVE AND FRIDGE, $185 FOR pair, good condition, 382-4234, 595-1348.

26 ORGAN BOOKS, BEGINNER, intermediate. Many old time favorites. 383-0918.

METAL GARAGE DOOR, GLIDE-Fold. Complete hardware. $75. 595-1884.

7X7 TENT $35; ICE CREAM freezer $25; Hip gumboots $10, car vacuum $10. 477-4618.

FAMILY SIZE TENT, 9X18, EASY to put up, all canvas, good shape, $300 or best offer, 477-8949.

8" CAST IRON TABLE SAW, stand, extensions, motor, 383-1656, 383-5658.

FOUR SQUARE OF 18" CEDAR shakes, thick cut, $30 a square, 382-2315.

GAS MOWER, MEN'S 10 SPEED, bike, single bed, 385-5475.

21" CUBIC FOOT FREEZER FOR sale, good condition. $200, 477-0583.

8' DISPLAY CASE COOLER complete $750, 652-3501.

MACRAME CORD AND BEADS, also ceramic beads, 382-3355.

BOZ SCRAGG LITLE RIVER Band, tickets June 12. 112-433-1386.

CONE SANDER.
656-1451.

CONSEW COMMERCIAL SEWING machine, $600. 592-3632.

100 MISCELLANEOUS FOR SALE

NEW and USED

Hide-a-beds $99 to $279; 2 pc. chesterfield suites $179 to $589; love seat $149; Duncan Phyfe drop leaf table and 4 chairs $368; Gate leg table $99; Sets of 4 dining chairs $99 to $259; Buffets $69 to $179; China Cabinets $95 to $359; 5 pc. kitchen sets $6 to $109; 3 pc. kitchen sets $34.95 to $64.95; Complete bedroom suites $249 to $499; Single beds $44.95 to $129; Bunk beds complete $269. Chests of drawers $39.95 to $149; Dressers $69 to $249; Bedside tables $17.95 to $59; Students desks $59 to $119; Hoover washer spin-dry $89. Vacuum cleaners $29.95 to $79. Use your Chargex or Master Charge.

PANDORA FURNITURE LTD.
1050 Pandora Ave. 383-6319

EATON'S WAREHOUSE STORE
749 View St.

NEW SHIPMENT JUST ARrived. Roll top desks, round oak tables, mahogany tables, oak chairs, superb set of 4 balloon back chairs, piano, wordrobe, Duchess dressers, several superb antique pine pieces, and sideboards. Mid-week only special; 25% off regular price of all new stock. Open evenings for cooler shopping, 15 minutes from town, 10 from Woolco. Pete's Place, 786 Goldstream. 478-6000.

2 EXECUTIVE OFFICE DESKS $175, $125, one 10 horsepower Johnson outboard with tank for parts $50, Seagull motor 3 horsepower good running order $75. One Black and Decker radial arm saw $275, twin CB aerial $35, downrigger $30, bathtub $30, 3 single bed headboards $10 each. 6 lampshades $5 each. 595-3475.

VACUUM CLEANERS
Over 200 reconditioned and guaranteed fom $25-$300. Current models: Electrolux, Kirby, Filterqueen, Hoover, 2 Compact demos, 2 used Compacts. We take trade-ins. Mr. Sweeper, 2 stores: 906 Esquimalt Rd. at Head St. and 8-310 Goldstream, New Commerce Mall, 474-1011, 386-3717.

PS
"THE PLASTIC SHOP"
2105 DOUGLAS ST., 386-1477. ONE STOP SHOPPING FOR ALL PLASTIC PRODUCTS. Industrial Plastics.

14'6" BRANDLMAYR, 1971, 50 horse Merc outboard with trailer, offers on $1500. '74 Pontiac Astre station wagon, offers on $1500. 24" propane stove with oven, two 100 pound tanks with double regulator and one propane hot water tank, $350. 478-2618.

UPHOLSTERY FABRICS
Retail materials at wholesale prices. Hardwearing nylon and Herculon. Reg. $7.95-$11.95. Sale price $4.99. 478-0522 Tillicum Upholstery, 2612 Sooke Rd.

30" HARVEST GOLD RANGE $225; Kenmore spin dry washer $160; wood heater $45; youth bed with mattress $30. Mel's Bargains, 3460 Quadra, 384-3152. Chargex available.

ENGLISH OAK GATELEG DINing room table and 4 spoon back chairs. Two oak side boards. Columbia phonograph. china cabinet, old garden tractor and miscellaneous. 595-7918.

UNIVERSAL TRADING CENTRE 584 Johnson, Upstairs Warehouse. Bargains. Tools, furniture and fridges, curios, glassware, pictures, stereos, cameras and jewellery. 383-9512. We Buy, Sell and Trade.

USED TYPEWRITERS
Manuals $99 to $159
Electric $175 to $299
Capital City Office Machines
2727 Quadra St. 383-5700

WALNUT VANITY DRESSER. Drop back couch. Cedar chest (needs some refinishing). Small green chesterfield and chair. Kitchen table and 4 chairs. Excellent condition. Phone 592-0450.

EXCITING COLLECTION OF beautiful indoor plants and herbs. Interior decorating comes alive with scent, colour and texture. 479-7531.

APARTMENT SIZE FRIDGE (McLary Easy) excellent condition, white, was $325 sale price $195. Will guarantee. 386-9983 or 382-0781.

SINGER MODEL 401 SEWING machine, excellent working order, solid blonde wood cabinet with drawers. Asking $250 offers. 598-4362.

WOODEN KITCHEN SET. BOOKshelves. Sump pump. Wooden highchair, assorted floorlamps, golf cart, large golden drapes. Aluminum windows, doors. 592-7936.

SOME USED 100 AMP AND 200 amp breaker panel boards and electric base boards available; can install same at reasonable price, 478-4032.

15 CU. FT. AVOCADO FROST free fridge, 30" coppertone range, both available June 22nd. 21" rotary mower, amber swag lamp, 385-6344.

Office Desks
New, private. 656-5929

PICTURES, PAINTINGS, LAWN chairs and table, bar bells, vacuum, tennis racquet, blender, etc. 386-6676 after 4.

INCINERATOR BARRELS. $6 DElivered, screens and covers, extra. Old barrels removed, reasonable. 479-4067 after 6, before 8 a.m.

CHESTERFIELD, ROLL-AWAY bed, kitchen suite, bedroom suite, framed pictures, other furnishings. Call 592-0972, 7-8 p.m.

DEMO SALE. FLUORESCENT lights, doors, lumber, aluminium windows, bathrooom fixtures etc. Phone: 388-9079.

CHAINSAWS
Alf Becker and Son Ltd.
2981 Tillicum 384-6414

METAL DETECTOR, GOLD master, 66TR, with discriminator. New condition, hardly used. $165. Before noon please. 478-5307.

UPRIGHT FREEZER, $175. 14 cu. ft. chest freezer, $165. Stove, $65. Fridge, $55. GE dryer, $85. Excellent condition, 592-4222.

MOFFAT ELECTRIC RANGE, $60. Frigidaire fridge, $40. Bicycle for 7 year old, $30, or will trade for smaller one. 382-6985.

LADY'S DINNER RING HAS 19 diamonds on 18 kt gold. Appraised at $2250. Make an offer, must sell. 385-5447.

24 CUBIC FOOT FREEZER $175, 26" Quasar colour TV $325, 598-5439.

BASEMENT SALE, TUESDAY, Wednesday, Thursday, 2640 Dowler Place, 388-6297.

SINGLE BED WITH HEADboard $20; 3 speed boy's bicycle $20' Boy's bicycle $10. 385-9239.

REGIONAL APPLIANCE
SERVICE guaranteed, sales parts.
386-3117 464 BURNSIDE E.

WATERBEDS
478-7345 DAY OR NIGHT

Kitchen Aid dishwashers for less. KENYON Sales, 386-1214.

FOR SALE, CUSTOM MADE, utility trailer, 510 Gorge Rd. East. 384-1725.

HAMILTON HOPS AND GRAPES WINE AND BEER SUPPLIES
464A Burnside Rd. E. 388-4511

G.E. FRIDGE FOR SALE, GOOD working order, $75. 479-6864.

USED CARPET, FROM HOTEL renovating programme, 386-2812.

101 CHILDREN'S MISCELLANEOUS

CRIB, HIGHCHAIR, SNUGLI, Jolly Jumper, lounge, potti-chair, walker, harness, toys, books clothes, bicycle, etc. 652-3802.

BABY CAR SEAT, HARDLY used. 383-4537.

GENDRON 3-WAY CARRIAGE $50. Excellent condition, 478-7341.

103 MISCELLANEOUS WANTED

OAK DINING TABLE AND chairs wanted, large size, old, and fine quality, 382-2010.

WANTED: METAL STORAGE shed. Reasonable. 595-4905.

103 MISCELLANEOUS WANTED

THE SALVATION ARMY Needs your re-usable clothing, furniture and household goods. "Help us to help others." Family Thrift Stores. Victoria, Sidney and Langford. For pickup — 386-3295.

Robinson's

CASH!!!
FOR USED GUNS
1307 BROAD 385-3429

WE BUY
Used furniture, TVs and appliances for cash. Mais Furniture, 385-2435, 1821 Cook.

KENMORE, INGLIS, WHIRLPOOL, SPEED QUEEN, SIMPLICITY WASHERS & DRYERS, SQUARE CORNERED FRIDGES, WORKING OR NOT, 478-6000 or 478-5449.

CASH
For old clothes, old linen, old china, old furniture and collectables. 385-9878.

FUR COATS
Wanted urgently, 3 muskrat coats, size 16, good condition. will pay $60-90 per coat. walla 477-9366, all day.

CASH FOR OLD OIL PAINTINGS, antique and estate jewelry. Bandon's, 18 Centennial Square 385-0623.

$ MONEY PAID $
Books, comics, magazines, Snowden's Books, 610 Johnson Street, 383-8131.

SQUARE DEAL BUY
Aluminum — lead — copper — brass—BEER bottles—pop bottles. 383-1221, 1126 Hillside. 383-1601

HIGHEST PRICES PAID FOR all your household items. Universal Trading Centre, 584 Johnson St., 383-9512.

IRISH BELLEEK, DOULTON, Hummel and interesting china, silver, crystal items wanted by collector, 383-0405.

BUY OR PICK UP ANYTIME, washers, dryers, TV's, lawnmowers, vacuums and bikes. 388-6297 or 385-5475.

WANTED — COMPLETE SET OF Hardy Boy Books. 10-12 foot Clinker built row boat, 592-7120 after 5 p.m.

20X40' POOL COVER OR BUBble top for swimming pool, 388-9764.

WANTED: REFRIGERATORS, freezers, ranges, washers, dryers, dishwashers. 592-4222.

SQUARE FRONTED REFRIGERators, freezers, dryers, dishwashers, working or not. 592-4222.

VINTAGE CLOTHING, ACCESsories wanted. Ladies and gents, 1880-1940. 383-0405.

WANTED 2 LITTLE FEAT CONcert tickets. Phone after 5, 598-5782.

WANTED: LADIES RIGHT HAND golf clubs in good condition. 598-1549.

WANTED — SINGLE BEDROOM suite, colour T.V., stereo, freezer, and desk. 652-4530.

OLD CAR BATTERIES, RADIAtors, copper, brass, lead, 383-1328, 526 David.

WOODEN ROCKER, NONworking alarm or misc. clocks, old barometer. 385-5126.

WANTED: 1969 BING AND GRONdahl mothers day plate. Phone 478-4788.

HIKING BOOTS, MEN'S SIZE 7 or 41-42, must be in near new condition. 479-5055.

PRIVATE COLLECTOR PURchases old postcards or greeting cards. 595-8845.

WANTED — ROYAL DOULTON plates. Queenslace pattern, 479-5178.

WANTED — KAYAK, MUST BE in good condition, suitable for young children, 479-3750.

WANTED — OLDER TOYS, some mechanical, also, dolls. 383-0405, 386-0911.

OLD NEWSPAPERS HAULED away, no charge. Phone 386-6938.

WANTED: WEATHERBY RIFLE PHONE 383-2422 OR 383-0115

FRIDGES AND FREEZERS bought. 598-7422. All-Temp.

SELL OLD BOOKS TO THE Haunted Bookshop, 382-1427.

WANTED: BIRD CAGE IN GOOD condition, for one budgie. 592-1892.

SMALL CEMENT MIXER WITH or without motor. 477-3220.

WANTED: LADY'S FOLDING golf cart. 598-7265.

109 MISCELLANOUS TO RENT

TYPEWRITERS
Student rentals, manual $9 per month, $25 for 3 months, electric, $25 per month, City Office Equipment, 386-8396.

SAWYER SEWING CENTRE
RENT TO OWN — Domestic and Industrial sewing machines
740 FORT 388-4928

MONTH TO MONTH
Piece or Group
CAMOSUN FURNITURE RENTAL
942 Fort St. 383-3655

115 SWAPS

17' BRANDLMAYR GLASS OVER plywood boat. 40 electric start motor, 10-speed battery motor, downrigger, balls, life jackets, other extras. Real good family fishing boat. Swap for cab-over or pull type camper. 383-1636.

SWAP
Burnaby home, 4 bedrooms, 2 kitchens, large lot, equity $20,000, for what have you. 382-3224 Tuesday to Saturday daytime, 653-4451 (Salt Spring) evenings and weekends.

SWAP, PLASTER DRYWALL work for rebuilding 50 horse power Mercury outboard. Have parts. 656-4556.

I HAVE A 1973 TORINO WITH OR without a 22' Travel Trailer. I will look at anything in trade. Days 474-2154, eves. 474-1928.

HAVE TWO 1975 PICK-UPS, APproximate value $3500 apiece. Swap for ? 112-748-8928.

1976 FORD F250 4X4, 24,000 miles will swap for 1973 to 1975 Super cab and cash. 382-8489.

1.76 ACRES, WILL TAKE BOAT or ? or trade. 477-6666.

116 COINS and STAMPS

NEXT STAMP AUCTION
We are now accepting consignments for our next sale. For more information contact Don Cal at
LUNDS
926 FORT ST. 386-3308

WANTED: CANADIAN SILVER Coins, 1966 and before Also U.S. silver coins, 1964 and before. Paying top prices. 478-8580.

PRIVATE COIN COLLECTION, private buyers only. After 6 p.m. 383-9455.

117 ARTS and ANTIQUES

NEW SHIPMENT JUST ARrived. Roll top desks, round oak tables, mahogany tables, oak chairs, superb set of 4 balloon back chairs, piano, wardrobe, Duchess dressers. Several superb antique pine pieces, and sideboards. Mid-week only special; 25% off regular price of all new stock. Open evenings for cooler shopping, 15 minutes from town, 10 from Woolco. Pete's Place, 786 Goldstream. 478-6000.

ANTIQUE CHINA
PRIVATE SALE
Royal Crown Derby China — 1800 to 1840 — being sold in two lots as follows: — LOT(1) Twelve dinner plates — five platters — two covered serving dishes — one soup tureen. LOT(2) Seven dinner plates — three platters — two covered serving dishes. All pieces are in excellent condition. For further information please write Victoria Press Box 180. No Dealers Please.

117 ARTS and ANTIQUES

IT'S HERE AT LAST
The shipment from England of fine furnishings finally on the floor. Come and see at Axiom Antiques, 546 Herald, 383-4214.

HIGHEST PRICES PAID FOR quality antique furniture oriental rugs, clocks, paintings, etc. David Robinson Ltd., 1019 Fort, 384-6425.

BIRKS STERLING FLAT silver, Saxon pattern, complete 6-piece setting, engraved with letter C. $850 or close offer. 479-2727.

UNIQUE CERAMIC STONEware, planters, casseroles, bowls, tiles and sculptural items by local artist, 595-7582.

UNIQUE SETTEE AND CHAIR, heavy mahogany frame, pleated leather, $550. 382-1259.

1928 MODEL A ROADSTER PICKup, completely restored to original, $8000. 478-0159.

FURNITURE REPAIRED. ANtiques our specialty. 478-2539.

LONDON TAXI IN ORIGINAL condition, $3500. 112-335-0355.

120 GARDEN SUPPLIES

FOR SALE: JOHN DEERE 16 horse power tractor hydraulicly controlled, 500 hours, equipped with 48", belly mower, 42" rotovator, 54" dozer blade. $3800 or offers. Phone 479-3687.

FIR BARK MULCH
Saves weeding and conserves moisture, prepare your garden for summer, with Douglas Fir mulch. $13 per cu. yard. We deliver 4 yds. minimum. 652-2973, 382-3521.

JOHN DEERE RIDING MOWERS, lawn and garden tractors and equipment. J. Grieve Motors Ltd., Saanichton, 652-1642.

GILSON 1600 GARDEN TRACTOR 1973 model, like new, lawn mower, rototiller, and blades, all hydraulic, $2,400. 652-3191.

Fertilizer

SAANWOOD FARMS LTD.
Cow manure, 652-2026 or 652-1743. No Sunday calls, please.

Plowing, Rotovating and Cultivating

385-8198
4 BROTHERS — ALL AREAS
FREE ESTIMATES — ANYTIME
Rototilling, new lawn preparations, etc. See our ad under gardening.

COOPER-RHOADES TRACTOR SERVICE
478-3143 or 477-5167
Grass or brush mowing, rotovating, loading, haul'ng, lot cleanup.

DON'S TRACTOR SERVICE
477-3913
We rotovate, plow, cut grass and brush also, loading and hauling.

TED'S TRACTOR SERVICE
478-4059 or 478-1490
Rotovating, leveling, Hay cutting

ED'S TRACTOR SERVICE
Rotovating vegetable gardens, levelling, mowing, etc. 479-2204.

Seeds, Bulbs, Plants and Shrubs

ORGANIC COMFREY PLANTS, amazing variety of uses. Food, medicine, beauty, fertilizer and silage. 479-7531.

DAHLIAS, MUMS PLANTS IN pots. Also Coleus and Impatiens. 384-9976.

VERY LARGE CACTI AND many other plants, half price. Phone 478-7671.

Topsoil, Rocks and Fill

SCREENED TOP SOIL WITH MAnure and sand, $13 per yd. Maximum delivery 6 yds. Sterilized potting soil by bag or yd. E. Nixon Ltd. Office 385-4431, Yard 478-0511, Nights 479-1937.

THE SOIL MAN
No. 1 shredded soil. Sand and manure added, $8.50 a yard. No. 2 soil, $7.25 a yard. Pick your own up available. 652-3951, 652-1658.

BEST RICH SCREENED BLACK loam. 4 yds. $42, 7 yds. $63, bag, $2; No. 1 clean black soil, easy to spread, 14 yds. $114. 595-8129.

TOP QUALITY SHREDDED TOP soil, mixed with sand and manure, 10-14 yard loads. $8.75 per yard. Smaller amounts available. Peninsula Bulldozing. 479-1884.

SPRING SALES!
Topsoil 10-14 yd. loads $7.25 yd. del. Pick your own up at Keating X Rd. Across from Butler Bros. 652-3951, 652-1658.

NO. 1 DARK, BROWN, MIXED, sandy loam. Prompt delivery, small orders accepted. After 4 p.m. Weekends anytime. 658-5172, 479-1582.

VIRGIN PEAT SOIL
Shredded black soil, excellent for gardens and lawns, for fast delivery call A-1, 383-1532.

NO. 1 SCREENED TOP SOIL. Prompt delivery, large-small orders, garden sand. 658-8921.

SMALL ORDERS
Sand, gravel, drain and crush rock. 1-6 yard loads. 658-5406.

TOPSOIL BY PICKUP LOAD $10 or will deliver 10 yards loads $80. 479-5254 after 6 p.m.

FREE CLAY FILL
478-8361, 658-8921

125 PETS and SUPPLIES

ONE 45 GALLON SALT WATER aquarium and accessories, $110; one 50 gallon salt water aquarium and accessories, $90; one 20 gallon fresh water aquarium and accessories, $25. Phone 383-0053 or 386-9870 after 5 p.m.

HUSKY CROSS FROM ARCTIC islands, needs new home, 6 months, female, with shots. Needs lots of space and patient owner. Free to right person. Please write 940A Queens Ave., Victoria.

ONE GOLDEN RETRIEVER, one Collie cross, one Sheltie, one Terrier cross, small breed pups. Kittens. 479-5868.

FREE TO GOOD HOME, TERrier-Lab cross, 2½ years old. Loves children, 479-8664.

2 KITTENS TO GIVE AWAY, TOIlet trained and eating well. Mother an Abyssinian, 385-5351.

TROPICAL FINS AND FOLIAGE
2719 Quadra St. 385-1000

BUYING A PUPPY? CALL Victoria City Kennel Club "Watchdog" for advice. 385-2233.

DOG GROOMING BY CERTIFIED groomer. Pickup and delivery. 478-5262 or 478-2714.

AMERICAN COCKER SPANIEL puppies, 8 weeks, registered. 479-3702.

7-WEEK-OLD PUPS, LAB CROSS, 6 male, 2 female, $10 each. 642-4132.

4 YEAR OLD LOVABLE ST. BERnard, free to good home. Prefer someone with property. 478-6343.

PUPS FOR SALE. AFGHAN-Shepard cross. Excellent health. 474-1810.

TEDDY BEAR HAMPSTERS, purebred, gold and white. Very affectionate pets. 479-7531.

THREE ONLY, 1 MALE, 2 FEmale, 8 weeks old. German short hair. 478-5558.

BLACK MINIATURE POODLE pups, 2 females, 1 male. $65. 652-4317.

4 YOUNG GINUEA PIGS AND 2 adults for sale. Cages optional. 383-0464.

4 YOUNG GUINEA PIGS AND 2 adult for sale. Cages optional. 383-0464.

AFGHAN PUPPIES
Registered female, $150 and up. Mill Bay, 743-4961 or 746-5805.

FREE TO GOOD HOME, 2-YEAR-old miniature cock-a-poo. Had shots. 386-3803.

KITTENS TO GIVE AWAY. 385-9923.

FOR SALE: BREEDING BUDgies only. 656-3407.

7 WEEKS OLD, ORANGE KITtens, free to good home, 652-3577.

KITTENS, FREE TO GOOD home. 595-7187.

ADORABLE AFGHAN CROSS puppies, $10 each. 656-4296 Sidney.

KITTENS TO GIVE AWAY!
385-6389

CUTE TABBY KITTENS, FREE to a good home. 595-1550.

TWO LOVELY KITTENS, LITTER trained, to a good home. 478-8150.

20-GALLON AQUARIUM, COMplete $40. 477-0832.

TWO KITTENS, 8 WEEKS OLD Free. 383-6941.

128 LIVESTOCK SUPPLIES AND EVENTS

WHITEROSE PIGGERY, YORKshire boar service, pick up and delivery. 478-5153.

128 LIVESTOCK SUPPLIES and EVENTS

JOHN MacNUTT TRUCKING
Sawdust—Shavings—Hogfuel
LARGE OR SMALL LOADS
479-6580 479-1908

SMALL HALF ARABIAN HORSE for rent, $50 per month. Ideal for child 9-13 who has experience with horses, boarded in country setting in Saanich, saddle not included, call 385-3279 after 4.

MUST SELL 7 YEAR OLD THORoughbred mare, placed well in local shows, good pleasure or show horse. Offers phone 598-3869 after 6 p.m.

HAY IN THE FIELD, $1.25 A bale. 1563 Mt. Newton Cross Rd. anytime between 10 a.m. and 7 p.m. 652-1530.

HORSE BOARDING, RIDING ring, close in, complete care, box stalls, $110. Turned out, $80. 479-6259.

SEAWARD FARMS FIRST Training Show, July 1 and 2, enter on the day. For prize list, phone Fred or Sharyn Ball, 652-2050.

NISTY FELLOW, REGISTERED 5 year old bay Anglo-Arab gelding, Sire Naffalo, prefer show home. $1,000. 112-246-9168.

MUST SELL
½ quarterhorse Gelding, good disposition. Approx. 16 hands. Offers. 479-1766.

ENROLL NOW FOR 5 DAY courses in English Riding, training and horse care. All ages. Morning Star Stables. 478-8069.

WILL PASTURE AND GRAIN feed beef animals on share basis. 478-0245.

16 HH THOROUGHBRED MARE, 8 years old, Western or English, $450. 479-6344.

5-YEAR-OLD REGISTERED thoroughbred gelding. Grey, 16 hands. 477-4435.

ENGLISH SADDLE COMPLETE, good condition, other equipment, 592-2376.

EXCELLENT QUALITY HAY IN stooks, Sidney Airport, pick-up $1.25 per bale. 656-5411.

NEW SEASON'S HAY AVAILable in field, top quality, any quantity, $60 per ton, 652-2530.

SHOWY QUARTER HORSE gelding. Goes English and Western. 656-1470.

STANDING HAY FOR SALE, 3 acres. 386-1050.

BARRY ALLEN HORSE SHOEing, phone 478-5278.

GOOD LOCAL HAY FOR SALE. $1.50 per bale. 384-3347.

MORGAN MARE X, 9 YEARS, 15.3 h., $400. 386-9762, 743-9633.

17" ZALDI DRESSAGE SADDLE, excellent condition. 652-2860.

WELSH ARABIAN PONY FOR sale. 479-1889.

130 HEAVY EQUIPMENT and MACHINERY

BAKER ELECTRIC FORK LIFT, 2000 lb. capacity, 10' lift, complete with new batteries and a good charger, excellent condition, $4850. Call 112-872-5626 Collect, Wright Industries Ltd.

D82U CAT, REGULAR BLADE plus Beale brush rake, Erco ripper tooth, portable tank and pump, 1000 gal. stationary tank, complete land clearing outfit, $8,850. 746-6781.

TOW TRUCK—'68 DODGE, ONE ton, four-wheel drive, winch on front, 40,000 original miles, excellent condition, $4,000 or best offer. Phone Duncan 748-0933.

1974 JD 410 LOADER BACKHOE, also 1974 MF 450S crawler, excavator, both in good condition, 382-9306.

1970 JD 400 BACKHOE, GOOD condition. 383-2760.

ROOFER'S LADDER HOIST, best offer on $450. 642-5813.

NEAR NEW, TRUCK FLATDECK, all steel, 12' long, 652-1283.

135 FARM IMPLEMENTS

HABITAT'S EQUIPMENT CENTRE
944 GOLDSTREAM AVE.
478-0811 DL-0078A

Looking for a small loader or tractor? Check and compare these specials:

Used 16 h.p. Bobcat industrial loader with bucket. Nearly new Rototiller, $4900. Excellent terms.

New 10 h.p. Allis Chalmers tractor, HD Rototiller 36", $2294.
Rent a Bobcat $55 a day.

Pumps, Irrigation Equip.
Domestic Water Systems
Butler Brothers
Equipment Ltd.
652-1121

MASSEY BALER, LIKE NEW, $2,500. John Deere model 60 tractor, $1,750. Mower, $575. Bale elevator with motor, $290. Seed drill, $150. Manure spreader, $450. 4 wheel rubber tired wagon, $300. Irrigation pipe and pump. 112-746-6781.

FOR SALE: JOHN DEERE 16 horse power tractor hydraulically controlled, 500 hours, equipped with 48" belly mower, 42" rotovator, 54" dozer blade, $3800 or offers. Phone 479-3687.

ISLAND'S BEST STOCK OF good, used and reconditioned farm tractors, mower conditioners, harvesters, planters, and other equipment. J. Grieve Motors Ltd., Saanichton, 652-1642.

INTERNATIONAL FARMALL super A tractor, hydraulic plow and trailer. Excellent condition. Must sell. 112-743-5789.

FORD SIDE DELIVERY RAKE, excellent, $650. 656-5411.

148 LEASE VEHICLES

ENSIGN Will Show — YOU — How To LEASE AND SAVE!!

idealease
Member of Chrysler Leasing Systems
CONTACT
ROY HUGHES

ENSIGN LEASE LTD.
Quadra At Caledonia
Dealer licence number D548B
386-2411
Open Weekdays
Till 9:00

150 CARS FOR SALE

WRECKING 1965 PONTIAC PARIsienne custom sport, immaculate interior, good shape except passenger's side. 478-4445, 479-5904.

'69 PONTIAC 2-DOOR HARDTOP, 350 2-speed auto., drive away, $195. 386-1725.

150 CARS FOR SALE

McCallum DATSUN VOLVO
McCallum Motors Ltd.

LOOKING FOR A GOOD RELIABLE SMALL CAR?

CHECK AND COMPARE THESE VALUES

78 AUDI FOX
78 VOLVO 242 GT
75 VOLVO 164 AT
77 DATSUN B210, AT
77 CELICA GT Liftback
76 DATSUN PU and canopy
74 VOLVO 144, 4 dr., AT
76 DATSUN B210 Special
75 TOYOTA Corolla 2 dr.
75 TOYOTA Corolla 4 dr. AT
74 VOLKSWAGEN Beetle
74 CRICKET 2 dr AT
71 VOLVO 142E 4 spd.
73 CAPRI 2000 coupe
73 DATSUN 510 AT
72 CORTINA 4 dr. AT
71 DATSUN PU 4 spd.
71 DATSUN 510 S.W.
69 VW Westfalia camper
74 CHEVY Vega hatchback

B.C.A.A. INSPECTED

DOWNTOWN
1101 YATES AT COOK
382-6122 Dir. Loc. 0085A

COLWOOD
1856 Island Highway
478-1741 Dlr. Lic. D-0850

EMPRESS PONTIAC BUICK GMC

YOU CAN NOT Buy A Better Car Than An EMPRESS CROWN SEAL USED CAR with a 30-day 100 PER CENT MECHANICAL WARRANTY!

74 Torino 2 Dr.	$3595
69 Ford LTD.	$1895
72 Westfalia Cmpr.	$4695
75 Valiant Brougham	$4295

OPEN
Mon.-Thurs. 9-9
Fri.-Sat. 9-6
2867 Douglas at Topaz
382-7121 D.L. D01227A

Midweek Specials
ASK FOR
ART BOYER
OR
NEWT LARGE

76 FIREBIRD ESPRIT, 8 cyl., blue! Low mileage, excellent condition!

74 GRAN TORINO, 2 door. Clean and sharp!

75 VALIANT BROUGHAM, 6 cyl. black, in excellent condition!

74 FORD SQUIRE Wagon. Just in time for summer!

77 ASPEN "ST". Beautiful powder blue cloth interior. A real sharp car!

74 COLT wagon. Good economical transportation. Good condition, low mileage!

ASK FOR
NEWT or ART
Empress Pontiac Buick GMC Ltd. 382-7121 DL 01227A. 592-9301, 479-8434.

'71 CUDA
A RARE GRAN COUPE MODEL with 383 magnum slap stick auto., P.S., P.B., owned by a Doctor. This automobile is beautifully finished with a dazzling black complementing vinyl roof and interior. Plus wire wheels. YATES AUTO SALES LTD. 950 Yates St. 388-7722 D-01610A.

77 TRANS AM
only 11,500 miles, 78 replacement would cost $8,500, will sell for $6,500. Power tilt steering, windows and brakes. All tinted glass, powerful 400 c.i. Radio tape deck. Beautiful condition, 382-0486.

GAS SAVER
Brown 1974 Mazda 808 4 cylinder, automatic, excellent throughout. $1500 or closest offer to weekend. 388-7797.

LIKE NEW
Datsun 1200 Sports Coupe, 4-speed. Must sell. Call 598-6562 after 6 on weekdays.

'74 VW SUPER BEETLE, APproximately 50,000 miles. Good running condition. Vinyl roof, AM radio, $2,000. 385-8206 or 382-3463.

64 CHEV, IN GOOD CONDITION, new retreads all around; offers to $500. 598-2829.

1972 VEGA GT IMMACULATE inside and out. Low mileage, $1500 Grant 477-1636.

MONTE CARLO 1976
AM-FM radio, 8 track, 28,000 miles, $4,200. 595-3056.

76 RABBIT, BROWN, 4 DOOR standard. 27,000 miles 383-3673.

150 CARS FOR SALE

AUTOMATIC
'69 DATSUN 1900, 4-dr., radio, new test sticker, runs great, take it at $795. DePAPE MOTORS LTD., 779 Pandora 384-8035. D-00264A.

SIDNEY CAR MART
Shop in Sidney and SAVE-
Extra Clean
Late Model Cars
Trucks and Vans
9757 5th St. D01591A. 656 2432

1972 CHEVROLET STATIONwagon, the most dependable vehicle we have ever had, automatic, power steering, new tires, very clean and attractive, inside and out, absolutely mechanically perfect, change of plans forces sale, asking $1,650. 598-1715.

73 CHEV. LAGUNA ESTATE 9 passenger wagon, V-8 auto, P.S., P.B., radio, tapedeck, power windows, tilt wheel, radial tires. $2875. GARDEN CITY AUTO SALES LTD. 2978 Douglas 382-9111 D-00319A.

1974 MERCURY METEOR Rideau 500, 4-door automatic, power steering, power brakes, tuned, new brakes, excellent condition, 4 extra summer tires; offers to $2100. 383-5340 or 383-6281.

CLASSIC, 1965 BUICK SPORT wagon with raised glass roof, V-8, auto., power steering, power brakes, chrome wheels, good paint, very clean, $950 or nearest offer. 595-8620.

69 PLYMOUTH, 318, CAM, headers, Holley 4-barrel, dual point ignition, shift kit, mags, radials, many extras. Excellent condition. 592-3933, 598-1332, ask for Daryl.

1975 GRANADA, TWO-DOOR, V-8, auto, power steering, power brakes, air, steel belt radials, red with white vinyl roof, tinted glass, radio, one owner, $3995 firm. 656-3654.

76 GRAN PRIX-LJ
All options including sunroof. 22,000 miles, showroom condition. $6900 or best offer. 388-9188.

1966 CHEVELLE MALIBU, REbuilt 283, automatic, Michelin radials on mags, nice condition throughout, sacrifice at $1,450. 656-2364.

AIR CONDITIONED
1976 Monte Carlo Landau, metallic blue with blue vinyl roof and blue interior, 23,000 miles. $4,800. Roger 479-1617 or 595-1646.

1977 TOYOTA, MARK II, 6-CYLINder, automatic, with floor console, radio, immaculate, 11,000 miles $5,800. 383-0558.

'69 TOYOTA CROWN, 4-DOOR sedan, rebuilt motor and trans, good condition, offers on $1495. 478-6433.

MUST SELL IMMEDIATELY '67 Buick LeSabre, power steering, power brakes, tested til April '79. 479-0239. Best offer.

VERY GOOD 1969 DODGE CORONet, automatic, 2-door hardtop, 77,000 miles, tested, $600 or nearest offer. 477-2193.

1970 PLYMOUTH FURY II, AUtomatic, power steering, power brakes, excellent condition, $1350. Phone 385-4117, 9-5:30.

1973 MAVERICK, TESTED, 302 automatic. Only 53,000 miles. Excellent vehicle. Also very clean. $1,950. 595-8803.

TOYOTA MARK II 2-DOOR, 4-speed, tested. $595 or best offer takes. Phone: 385-014, 8:30 to 5:30, 383-1979, after 6 p.m.

'72 PONTIAC CATALINA. Brakes, carb, exhaust re-built. Superb condition. No reasonable offer refused. 478-5804.

'60 CHEV, 4-DOOR HARDTOP, good shape, black with red interior, 283 V8, power steering, $595 or best offer. 384-0304.

1973 PINTO WAGON, VERY good condition 65,000 miles, just tested, new tires and paint job. $1750 or nearest offer. 477-2193.

1977 ROYAL DODGE MONACO 4-door sedan, loaded, 10,000 kilometres, $5000 or best offer. 385-0386.

1972 DATSUN 510 STATION wagon, one owner, excellent condition. Standard, radial tires and snow tires. 385-3590.

'65 VALIANT, 4 DOOR, AUTOmatic slant 6, tested, $200 or offers. 478-3802.

1968 CORVAIR, AUTOMATIC. New transmission. Good tires. Asking $700. 386-0678.

ONE OWNER, 1975 MGB, TWIN carbs, AM-FM 8-track, radials, good condition. 386-6805.

1974 SCAMP CUSTOM, 318 AUTOmatic, etc. 56,000 miles, $2200. 652-3241.

CHEAP WELL MAINTAINED local car, $499. 359 Foul Bay Rd., 592-7733 evenings.

1963 VOLKSWAGEN BEETLE. Good condition. Offers on $350. 598-1978.

'63 VAUXHALL VIVA, RELIABLE transportation, $450. Phone 479-2979.

1964 AUSTIN, GOOD CONDITION, needs some welding, open to all offers, 386-9654.

'67 EL CAMINO, 396-375 H.P. 4 speed. Offers to $3,000. After 5. 388-4561.

'73 CAPRI 2000, VINYL SUN roof, immaculate, 1 owner, 49,000 miles. 385-9195.

1968 MUSTANG FOR SALE. $1000. Phone 384-6933, evenings or 385-2222, 'til 6 p.m.

SACRIFICE CHARGER 1971 383 3-speed, automatic. $1100 firm. 479-4917.

VOLKSWAGEN, 1966, GOOD shape, best offer. After 5:30 p.m. 383-8062.

'69 DODGE DART, 340, 4-SPEED, built up, very good condition, $1600. After 6, 474-2805.

1959 DODGE CUSTOM ROYAL. Low mileage. Tested. $950. 385-6993.

1969 LTD, 4-DOOR HARDTOP, moving, must sell, good condition, good price. 478-0190.

1972 CAPRI 2000, FOUR SPEED, 43,000 miles, sun roof, radials, $1950. 598-4936.

1975 HONDA CIVIC HATCHBACK, radio, snow tires, excellent condition, one owner. 652-5678.

'69 VOLKSWAGEN, GOOD CONDItion, gas heater, extra rims. 478-2574.

'66 OLDS CUTLASS, HT, JUST been tested, $500 or nearest offer. Phone 384-5846.

74 PINTO HATCHBACK. LOW mileage. Automatic, plus snow tires, excellent condition. 385-1975.

71 PLYMOUTH CRICKET, GOOD condition, just tested. 64,000 miles. Excellent on gas. $900, 385-1782.

'66 CHEVY II SS, V8 4-SPEED, 4-barrel, (Canso style), good condition, 384-3976, 598-1486.

'74 TRIUMPH SPITFIRE, 34,000 miles, good condition, $3100. 595-7804.

1970 NOVA 4-DOOR, 6-CYLINDER, automatic, clean, new paint. $950. 477-5174.

68 VOLKSWAGEN SW, RUNS BUT needs work. $300 or offers. 479-7626.

ESTATE SALE, 1969 METEOR station wagon, $600. 592-0898, Oak Bay.

1968 CADILLAC ELDORADO, new shocks and rebuilt engine. $2000. 479-3274.

'63 VOLKSWAGEN BUG, EXcellent condition, rebuilt engine. 383-2174.

1973 DODGE DART 4-DOOR, slant 6, 39,000 miles, 8-track, AM-FM radio, $2,700. 479-0385.

'68 MUSTANG GT, 4-SPEED, EXcellent condition, best offer. 478-9867.

1972 FIRENZA, 2-DOOR, AUTOmatic, First $300. Phone 477-4297.

72 TOYOTA COROLLA, GOOD condition. Offers. 477-2919.

'68 VW BUG, GOOD RUNNING order, offers. 474-2943, or 478-3438.

'63 CHEV CONVERTIBLE, 1737 Newton St, 592-7537.

'77 HONDA CIVIC, TAPE DECK, new tires, $3,300. 721-3977, after 6.

1975 TOYOTA COROLLA WAGON, immaculate. 598-6603 after 6.

1968 VOLVO 4 DOOR, GOOD CONdition phone 383-5909.

'75 COUGAR XR7. $4,500. 478-2233 or 478-3198.

'67 BEAUMONT SPORT DELUXE for sale. Phone 474-1977 for details.

1966 VOLKSWAGEN, $475 OR best offr. 595-3768.

'56 CHEVY, 2 DOOR POST, 350, 4 speed. 382-8443.

150 CARS FOR SALE

PLIMLEY
BRITISH LEYLAND
1010 Yates
382-9121

BRAND NEW '78 MINIS
ONLY $3545

75 DODGE Dart	$3395
74 TOYOTA Corona	$2195
73 CAPRI V6, mags	$3295
73 CORTINA	$1325
72 RENAULT A.T.	$1395
72 MAZDA P.U.	$2195
71 VALIANT	$1895
68 DODGE S.W.	$995

MANY MORE TO CHOOSE FROM $295 AND UP

Open 8:30 to 6:00
Dealer Licence 572A

BEAUTIFUL BUYS
BEAUTIFUL BUYS
76 BMW 530i, sun roof, AM-FM cassette, 4-speed, 20,000 miles, mint $14,900

76 Lincoln Mark IV moon roof, all factory options, 23,000 miles $13,900

77 Porsche 924, immaculate condition, Bamberg AM-FM, recorder $12,900

77 Triumph TR7, vinyl roof, dual carbs, extra tires, only 10,000 miles, lady driven $5,995

70 Mercedes-Benz 250 sedan, automatic, dark blue $4,695

71 Thunderbird Candau HT, every luxury option, beautiful $3,895

CITY SERVICE MERCURY
Duncan, B.C.
231 Kenneth St. 746-4191

METRO TOYOTA
ECONO LOT

3 ONLY
1977 TOYOTA COROLLA'S 1200 CC, 2 dr. 4 spd. with AM radio. $2999

SPORTY
74 MUSTANG II, V6 auto. $3399
67 MG MIDGET. Clean, good running $1299
69 AUSTIN AMERICA 4 spd. $999

TRANSPORTATION SPECIALS
65 HILLMAN $99
65 CUDA $499
68 PLYMOUTH $499
70 FORD 4 dr. $499

100% Financing Available O.A.C.
OPEN 9-10
386-3516
METRO TOYOTA LTD.
645 FINLAYSON
DEALER LIC 00413A

Wille Motors IS EXPANDING

Our Space At The Moment is Limited
WE MUST MOVE Existing Stock

SEE OUR SELECTION OF
GOOD CLEAN
LATE MODEL USD
Cars and Trucks
PLUS
OUR
SUPER SELECTION OF
RECREATIONAL VEHICLES

DROP IN TODAY
And Have A Talk With
PAUL SMITH
or
SYD BURGESS

Dlr. D-00840A
3241 Douglas at Cloverdale
382-2313
OPEN 9 'TIL 9 P.M.

70 TORINO 9-PASS, STN. WAGON V-8 auto., P.S., P.B., radio, tested, roof rack, 3-way tailgate, $1675. GARDEN CITY AUTO SALES LTD., 2978 Douglas, 382-9111, D-00319A.

1973 PLYMOUTH DUSTER TWO door, 6 cylinder, 3-speed, very economical, nice clean car, radio, $2295. Will take trade. 388-7826 or 385-0031, DL. 00094A, Super Motors Ltd.

1976 CADILLAC SEVILLE, AIR conditioned, leather upholstery, all luxury options, fuel injection, immaculate condition, $13,900. 656-3317.

65 NOVA SS, REBUILT, 6 CYLINder, 14,000 miles, 3-speed auto., new shocks and springs; $1500 or best offer. 112-246-3675.

1974 VOLVO STATION WAGON, fuel injected, automatic, 32,000 miles, must sell, $3,995. Phone 384-4746 after 5.

1974 MAZDA 808 STATIONwagon, 40,000 miles, excellent condition. $2,100 or best offer. John 385-7638.

STATION WAGON
1973 LTD Country Squire, loaded with extras, radials, tested, $2100 or best offer. 656-6806.

1968 VOLKSWAGEN, 12,000 MILES on rebuilt engine. New tires, brakes, muffler. Just tested. $900 or best offer. 652-2996.

1963 CORVETTE HARDTOP CONvertible, not fully restored. $6,000 U.S. Everett, Wash. Call to see (205) 252-3728.

'69 PONTIAC PARISIENNE, 350 V8, four door hard-top, no rust, great condition, AM-FM 8 track, first $875, 652-5813.

1971 VOLKSWAGEN SUPER BEEtle, great condition, new radials. Offers. 477-2568.

73 DART SPORT, 340, EXcellent condition, must sacrifice, $2400, or best offer. 656-5168.

1967 FORD XL 2 DOOR; 1970 Vega, excellent running condition; best offer. 383-3263.

1973 CAPRI 2000, TACHOMETER, AM-FM, excellent condition; asking $2195. 479-5238.

1968 MUSTANG, V-8, 302, extras, $2500. 477-8140 after 5.

'74 TOYOTA CORONA SR5, RADIals, runs well, $3200. 652-2120.

'67 CAMARO, 327, 2500 ON REbuilt engine, $2300 Firm. 388-4412.

1972 TOYOTA MARK II, GOOD condition, offers to $1850. 656-2269.

'74 MUSTANG II, PLUS 2, V6. Phone 479-0884 after 6.

'69 DODGE GT, EXCELLENT condition, $1700 or offers. 382-0724

1964 VOLKSWAGEN STATION wagon, $100. 592-3459.

'69 VALIANT, GOOD SHAPE, new seats. $1,200. Offers. 388-9919.

150 CARS FOR SALE

METRO TOYOTA

WHERE Your Trade Is Worth MORE Than Ever BEFORE! —AND— Brand New '78 TOYOTAS
As Low As
$3666

OUR BEST SELECTION
Of Toyotas EVER!

100% Bank Financing At Terms To Suit Any Budget! O.A.C.

NO REASONABLE OFFER REFUSED!

Where The Lights Are Bright 'Till 10 At Night (Sat. 'Till 6)

625 Finlayson
Metro Toyota Ltd.
Dealer Lic. 00431A

METRO TOYOTA

Millstream CHEVROLET

'71 MUSTANG V8 automatic, power steering and radio. Finished dark green with matching interior. $2750

'74 DATSUN 260Z 4 speed, radio, sunroof, sun shades, mag wheels. Finished in gold. $4850

'73 INTERNATIONAL Travelall 4x4, 8 cylinder, 4 speed. Complete with winch. Finished in dark green. $3600

'72 FORD Van. Full body glass. 8 cylinder standard. Mag wheels. Finsihed in white. $2595

OPEN
MON. - FRI.
8:30 a.m. - 9 p.m.
SATURDAYS
9 a.m. - 6 p.m.

Millstream Chevrolet Ltd.
1730 Island Highway
474-1211
Dealer Lic. D01384A

1971 AUTOMATIC OPEL STAtionwagon GM made. Air-conditioned. Excellent radio and interior. Roof rack. Back seats fold down. Low mileage. $750. Call: 658-5816, after 5 p.m.

LOOKING FOR A 2ND CAR?
71 Cougar XR7. Excellent condition. 595-5141.

73 VOLKSWAGEN SUPER BEEtle, tested, $1595. 388-3357 work days, 479-7821 evenings.

1964 BUICK SPECIAL, 4-DOOR sedan, new tires, good working condition, $595. 658-8840.

73 PLYMOUTH SCAMP FOR sale. V8, new paint job. $1250 or best offer. 592-0393.

1970 TOYOTA COROLLA Sprinter, good running condition, tested til '79. $895. 383-2663.

69 FIAT 850 COUPE, 53,000 miles, good condition, $400. 386-0664.

72 TOYOTA COROLLA DELUXE 1600, immaculate condition, $1,800 call between 6-8 p.m. 478-5451.

1972 DUSTER, SLANT 6, GOOD condition, must sell, $1750. 382-7683.

'75 DUSTER, EXCELLENT CONdition, automatic, power steering, $3150, 385-5541 (Day).

1973 EL CAMINO 350, POWER steering, power brakes, tape deck, good condition. Offers. 479-4718.

'76 HONDA CIVIC, 23,000 MILES, radio, snow tires, excellent condition $3300. 479-5678, 595-8311.

'73 FIREBIRD, 350 AUTO MAGS, low mileage, $3675. After 4 p.m. 595-4680.

62 VALIANT, SLANT 6, RUNS well, needs little work. $200 or offers. After 5, 474-1860 or 478-8420.

68 MERC, 390 CUBIC INCH ENgine, also 65 Ford parts. call 388-5559.

1972 FIAT 128, 49,000 MILES, $1000. Days 477-6911, local 4828. Evenings or weekends, 656-1335.

150 CARS FOR SALE

ENSIGN CHRYSLER PLYMOUTH

ENSIGN'S JUNE SALE!

74 Plymouth Cricket
2 dr., 4 cyl., 4 spd. Radio.
SALE PRICE $1991

73 Volkswagen Hatchback
4 cyl., 4 spd. Radio
SALE PRICE $1898

72 Ford Cortina S.W.
4 cylinder, automatic, radio
SALE PRCE $1295

73 Ford Pinto 3-Dr. Hatchback
4 cylinder, 4 speed
AM-FM Radio
SALE PRICE $1797

73 Mazda 808 S.W.
4 cylinder, automatic
SALE PRICE $1991

74 Ford Ranger XLT ¾-Ton Pick-Up
V8. automatic, P.S. P.B. radio
SALE PRICE 3696

74 Toyota Corolla
Sedan, 4 cylinder. 4 speed radio.
SALE PRICE $2393

75 Dodge D100 Pick-Up
V8, automatic, only 14,500 miles
SALE PRICE $3898

75 Ford Granada Ghia
4 door sedan, 8 automatic, P.S. P.B., radio, factory air.
SALE PRICE $3991

Plus Many Many More

ENSIGN
Chrysler-Plymouth Ltd.
DOWNTOWN
YATES AT COOK
Dealer licence number D495A
386-2411
Open Weekdays
Till 9:00

PAINTER
MOTORS LTD.
1513 Quadra
AT PANDORA

77 HONDA hatchback
76 MONTEGO MX Wgn. air
74 DATSUN 610 2 dr.
74 SCAMP Slant 6, auto., P.S.
74 ELDORADO loaded, low miles
73 VEGA 37000 miles
73 CHALLENGER Mags, tires
72 MUSTANG fastback
72 PINTO Square Wagon
72 COUGAR V8 auto, PS, PB
71 FIREBIRD V-8 auto, P.S., P.B.
71 DEMON 340 auto
71 JAVELIN SST, auto
71 TOYOTA Crown Wgn. Auto.
71 DUSTER slant 6 auto, PS
70 DUSTER 318 auto
69 FIREBIRD 4-spd. mags tires
69 JAVELIN 4-speed Buckets Hi-Po
68 RIVIERA new paint
67 COUGAR V-8, 4-spd., PS

TRANSPORTATION SPECIALS
66 POLARA convertible $495
66 VALIANT Signet V-8 $1068
72 FORD Courier Pickup $1195
73 MAZDA RX3 $997
100% BANK FINANCING O.A.C.
D-00346A 385-0122
AFTER HOURS: 478-0790

Covertible
'76 CADILLAC ELDORADO all luxury options fuel injection. Beautifully kept local automobile. Enjoy this beautiful automobile that appreciates yearly. DePAPE MOTORS LTD., 779 Pandora, 384-8035. D-00264A.

THE BIGGEST SMALL STATION wagon on the market — Ford wouldn't let it compete against the Pinto and stop importing. 1972 Cortina. Yellow, 4 doors, 55,000 miles. tested, good order, extra snow tires and trailer hitch. An ideal second car and a bargain at $1350. Check the price on new wagons. Phone 477-5469.

69 OLDS 442 CONVERTIBLE Bucket seats, console, V-8 auto, PS, PB, radio, new valve grind, new paint. GARDEN CITY AUTO SALES LTD. 2978 Douglas 382-9111, D-00319A.

75 PLYMOUTH VALIANT Brougham, power steering, power brakes, radial tires, $4500; will consider older car as part trade. 388-9548.

1948
Packard 4-door, tested till April '79, offers on $2400. 478-4606.

'72 VEGA HATCHBACK, 4-speed, good condition, $1,095, 595-3218.

MUST SELL, 1974 NOVA 4 DOOR, 23,000 miles, as new, $3,160. 478-0842.

GRAD SPECIAL: '72 PINTO AUtomatic good tires, $600. 652-1181 days.

'67 DODGE CORONET, BODY good, runs very well, must sell. $500 firm. 386-1251.

1972 TOYOTA CELICA, GOOD condition, am-fm radio, new motor, 595-4116 after 6.

73 ASTRE STATION WAGON, many options, $1500 or best offer. 384-9029.

73 TOYOTA CORONA, AUTOMATic, four door, 37,000 miles, $2000 or offers. 477-7150.

MUST SELL 70 COUGAR, 351 AUtomatic, good condition, $1,800. 384-3238.

76 CAMARO, SILVER - GRAY, 305 engine, automatic, power steering, $5,100. 478-6106 after 5 p.m.

'73 CORTINA SEDAN, LOW mileage, good condition, phone 477-4383.

$750. JUST SIPS GASOLINE 1972 Mazda 1200, 54,000 miles. 598-4367.

1965 PONTIAC WAGON, DEPENdable car, offers. 477-0906, Gary.

'65 VW, MOVING MUST SELL. $850. 382-7696.

'64 CHEV TESTED, $250. 384-1983 from 2-5 p.m.

1968 TOYOTA COROLLA, 2 DOOR, tested, $225. Phone 656-5490.

1958 HILLMAN MINX, NEEDS work, first $75 takes. 479-6023.

150 CARS FOR SALE

S&H TOYOTA

NEW
'78 COROLLA
ONLY
$3685
LIMITED SUPPLY

78 MONTE CARLO
2 dr. HT. V8 auto. P.S., brakes. Vinyl roof. $7295

78 DIPLOMAT
4 dr. auto P.S., air conditioning, power windows $6895

77 COROLLA
3 dr. 4 spd. 15,000 mi. $2995

77 VOLARE
2 dr. auto. P.S. $4895

76 TOYOTA
HILUX auto. $4395

76 CELICA
Liftback, 5 spd. 9000 mi. $5495

75 COROLLA
2 dr. auto., 21,000 mi. $3495

75 ASTRE
Hatchback auto. Radio $2795

74 VOLKSWAGEN
SUPER BEETLE 44,000 mi. $2795

74 TOYOTA
MARK II 2 dr. HT auto. PS. 41,000 mi. $4295

73 TOYOTA
CORONA 4 dr. auto. Radio. 86,000 mi. $2695

73 COROLLA
2 dr. 4 spd. $2495

71 DATSUN
510 SW 4 spd. $1395

71 COMET
4 dr. auto, very clean. $1995

SAUNDERS AND HITCHMAN LTD.
2040 Cadboro Bay Road at Fort and Foul Bay
Dealer Licence D01751A

592-2471

S&H TOYOTA

YOU CAN TRUST

THREE POINT MOTORS

SEE OUR SELECTION OF Economical COMPACTS

77 DATSUN B210	$3,795
76 DATSUN 710	$4,395
76 DATSUN B210	$3,595
76 TOYOTA COR.	$3,495
76 TOYOTA 1200	$2,995
76 AUSTIN MINI	$2,695
75 AUDI FOX	$3,995
74 VOLVO 144	$4,195
74 DATSUN 710	$3,495
74 VOLKSWAGEN	$2,995
74 DATSUN B210	$2,895
74 PINTO	$2,595
74 RENAULT R12	$2,495
74 AUSTIN MARINA	$2,195
73 DATSUN WAGON	$2,995
73 COMET	$2,995
74 DATSUN 610	$2,595
72 VALIANT	$2,795
72 DATSUN 510	$2,295
71 TOYOTA CORONA	$2,295
71 PINTO	$1,495
70 CORTINA	$ 995
70 CHEV NOVA	$ 595
69 RAMBLER	$1,495
69 AUSTIN 1300	$1,195
69 TOYOTA	$1,095
66 RAMBLER	$ 995
65 RAMBLER	$ 795

Government at Hillside
385-6737
Dealer Licence D00740A

Covertible

'73 FORD LTD. auto., PS, PB, power windows, power seat, tilt wheel, stereo, factory air, absolutely beautiful with only 40,000 miles. Hard to find. Summer's here. Must be seen to be appreciated. DePAPE MOTORS LTD., 779 Pandora, 384-8035. D-00264A.

1973 MERCURY MONTEGO Brougham 2 door hard top, vinyl roof, power windows, new radial tires, radio, interior absolutely immaculate. 351 engine with 66,000 miles, in first rate mechanical condition. Body excellent and rust free showing only a few stone chips. Beautiful and comfortable to drive. Asking $2,450. 598-1715.

1971 VW BUG, $750. 592-9826

150 CARS FOR SALE

DOUGLA
VOLKSWAGEN
AUDI

Your Largest Volkswagen Audi Dealer On The Island!

DEMO SALE IN PROGRESS! SAVE HUNDREDS!!

Stock No. 84009
78 VW RABBIT Deluxe 2-door, automatic, tinted glass, sunroof, AM radio, special paint, etc.
Was $6841
Our Low Price $5895

Stock No. 86132
78 AUDI FOX Sedan, GL package, including sun roof, whitewall tires, silver metallic paint, AM-FM radio, etc.
Was $9236
Our Low Price $8195

Stock No. 82175
78 VW WESTFALIA Campmobile, Deluxe model P31, AM radio, head rests, etc.!
Was $11,045
Our Low Price $10,395

Stock No. 82206
78 VW CHAMPAGNE 7-passenger bus, 4 speed, AM radio, etc.
Was $9385
Our Low Price $8795

ALL ABOVE UNITS CARRY BALANCE OF FACTORY WARRANTY!

For demonstration or more information, call any of our courteous sales staff!!

KEN MITCHELL
ROSS OWENS
RAY MORRISON
DUSTY MOREAN
GENE HAIRE
BILL CUFF
BRIAN DRAGE

100% Financing on Approved Credit Scotia Plan!

Douglas Volkswagen Ltd.
3329 Douglas Street
388-5466
Dealer Licence 00341A

71 CHEVELLE MALIBU convertible V-8 auto, p.s., p.b., radio, new tires. GARDEN CITY AUTO SALES LTD. 2978 Douglas 382-9111. D-00319A.

1970 SUNBEAM ALPINE GT automatic with radials, radio, cassette tape. Excellent condition throughout, low mileage. $925. 386-1237.

MOVING MUST SELL 1970 IMPALA excellent condition best offer. 1960 Vauxhaul good running condition $150 or best offer. 382-2524 anytime.

1969 MUSTANG 302, 3 SPEED, good condition, black with red interior, original owner. Asking $2600 or best offer. Phone 386-9288 after 5.

1975 CORDOBA
Fully equipped with air conditioning, sun roof, only 30,000 miles. Offers. 477-8712 or 385-3916, ask for George.

1973 CUTLASS SUPREME, power steering, power brakes, automatic, good condition. $2,500. 479-9970 before 3 p.m.

CLASSIC 1967 MUSTANG CONvertible, power steering, automatic, 6 cylinder, console. Asking $2,150. 479-5734.

FOR SALE 1972 FIREBIRD, PERfect condition, with tape deck, call 388-6477, ask for Bo. $2750 or best offer.

1967 COUGAR, 289, AUTOMATIC, good condition, $1500 or best offer, or trade for convertible. 384-5748, after 5.

FOR SALE: 1968 VOLKSWAGEN Beetle, completely gone over mechanically, $995. Murray's Automotive, 382-2722.

69 DODGE CORONET 500, black, new Craiger mags and radial TA tires, 400 interceptor, auto. 384-8902.

CHEVELLE STATION WAGON, 1973, 350CID, 40,000, power steering, power brakes, excellent, $2900. 382-7864.

1977 FIREBIRD FORMULA 400, 5000 original miles, black and gold outside with red velour upholstery. $7395. 477-4007.

74 PONTIAC ASTRE SAFARI station wagon, low mileage, automatic, radio, roof rack, good condition. $2595. 479-3110.

1964 AUSTIN CAMBRIDGE, NOT tested, needs tires; $200 or best offer; will also trade for tent trailer. 478-6838.

MUST SELL IMMEDIATELY, '73 Mustang, immaculate condition. 595-5650 after 5.

1967 CORTINA, NEW GENERAtor and regulator, runs well, $100. 383-7638.

1978 TRANS AM, LOADED, EXcellent condition; asking $9200. 743-5095, Cobble Hill.

'68 JAVELIN, BEST OFFER. 1970 Cuda, best offer. 382-7571.

150 CARS FOR SALE

Brian Holley MOTORS LTD.
SUBARU
VOLVO

STILL A FEW '78 VOLVOS
at pre-increase prices. HURRY!!

242 2-dr. DELUXE Sedan (3 Only) $6996 Inclusive

BUDGET SPECIALS

74 HORNET 2-dr, auto	$1677
74 VEGA 2-dr. auto	$1995
72 PINTO Sportabout, auto	$1695
72 CRICKET 4-dr, radials	$1188
72 CORTINA 2-dr, 2000cc Pinto motor	$1689
72 TOYOTA CORONA 4-dr, clean	$1595
72 PINTO 2-dr. auto, nice	$1797
72 FIRENZA, 19,000 miles!!	$1399
68 DATSUN Pickup, canopy	$1388

MANY MORE TO CHOOSE FROM

Brian Holley
MOTORS LTD.
3319 DOUGLAS
Between Woodwards and Woolco
DL 00903A 384-1161

REG. MIDGLEY
AMC Jeep FIAT

JUNE Is Gremlin MONTH!

Brand New GREMLINS From $4299

Covered by The AMC BUYER PROTECTION PLAN!!

4 EXCEPTIONAL SPORTS CARS

73 MGB (Black)	$3895
74 FIAT X 1-9 (Red)	$3495
75 FIAT SPIDER (Maroon)	$3895
76 FIAT X1-9 (Copper)	$4995

"Continental Plan Financing"
No Down Payment
—On Approval

REG. MIDGLEY
AMC Jeep FIAT
736 Cloverdale 385-8756
D.L. 00247A

PAINTER
MOTORS LTD.
2936 Douglas

74 DATSUN 260Z 2+2 auto.
74 COROLLA auto, low mileage
73 GMC Sprint 350 auto
73 TOYOTA Pickup and Canopy
73 DUSTER, Slant 6, P.S., P.B.
73 MUSTANG Fast Back auto.
73 CUTLASS SUPREME auto.
73 BARRACUDA Auto., P.S., P.B.
72 COUGAR auto, p.s., radials
72 CUDA V-8, buckets, mags
72 CHALLENGER Auto., PS, PB.
70 MAZDA pickup, 52,000 miles
71 VALIANT 2-dr., H.T., Slant 6
69 FORD ½-ton 6-cyl.
68 MUSTANG 289, 2-dr., H.T.
67 COUGAR V-8, auto., P.S., P.B.

"ECONOMY CARS"
73 ASTRE auto, radio, radials
73 COROLLA auto
72 DATSUN 1200, 4-speed
71 CORONA 4-speed, radio, radials
69 SPITFIRE Roadster, Radials
100% BANK FINANCING O.A.C.
D-00346B 385-1155
(After hours; 385-0122)

'75 COUGAR XR7
MUST SELL
400 engine, valves and heads done, air shocks, radial snow tires, transmission cooler, climate control air conditioning, AM-FM stereo, lighted vanity mirror, factory mags, power windows and door locks and many more options. Best offer to $5400. 656-7095.

Economical

'72 TOYOTA 1600, 2-dr., 4-speed, radio. Immaculate condition inside and out. Runs beautifully. Take it at $1295. DePAPE MOTORS LTD., 779 Pandora, 384-8035. -00264A.

74 FORD LTD BROUGHAM, GOLD with black vinyl top, dark brown velour interior, P.S., P.B., radio, tilt steering, cruise control, air shocks. Ideal for trailer towing vehicle. GARDEN CITY AUTO SALES LTD. 2978 Douglas 382-9111 D-00319A.

'66 VW BEETLE, IMMACULATE shape. Michelin steel radial tires, new paint red, recondition motor. $850. Syd 598-6854.

'68 EPIC AS IS $400 OR BEST offer. Phone 592-0019 between 5-7 p.m.

SNO-BIRD RECREATIONS LTD., 110 Burnside Rd. East, 385-8749
GOOD CLEAN USED CARS

EXCELLENT 1974 VOLKSWAGEN beetle, 37,000 miles. First $2395. 384-8215.

1969 GALAXIE 500 FULLY POWered. 2 door hardtop, $1,200. 477-1240.

'74 GRAND TORINO BROUGHAM, excellent condition. Asking $2,500. 477-8831.

65 F85 CUSTOM COUPE, 327, very nice condition $650. 652-3734.

150 CARS FOR SALE

Cornell
CHEV/OLDS
Cadillac
CHEVROLET TRUCKS
Sales/Service 385-5777

Count On CORNELL for SELECTION and QUALITY

STOCK NO. 73494A
'76 CELICA GT
5-speed, radio, tape deck, low mileage, green in colour. Excellent condition.

STOCK NO. C378A
'76 OLDS CUTLASS
2-dr. V-8 auto., P.S., P.B., radio, power windows. landau roof, 60-40 split bench seat. Excellent condition.

STOCK NO. 82719C
'76 GRANADA
4-dr., V-8, auto., P.S., P.B., radio, rear defogger, burgundy in colour, black vinyl top, wine interior. Excellent condition.

STOCK NO. 83737A
'73 OLDS CUTLASS
2-dr., V-8, auto., P.S., P.B., radio, landau roof. green in colour. Excellent condition.

STOCK NO. 824373
74 Jimmy 4x4
V-8 auto P.S. P.B. Radio Only 47,000 miles. Swing-a-way spare tire. Blue and white in color.

STOCK NO. C376A
'76 MONZA
V-8 4-speed, P.S., P.B., radio, tape deck. Yellow in colour. Excellent condition.

STOCK NO. 82557C
'78 RAM CHARGER
4 wheel drive. V-8 auto., P.S., P.B., radio. Deluxe interior. Swing-a-way spare tire. 3500 km. Excellent condition.

STOCK NO. 83740A
'73 CHEV 5½-ton
26 FT. ALUMINUM VANBOX, P.S., P.B., red in color. Excellent condition.

OVER 150 UNITS To Choose From

GMAC and BANK FINANCING AVAILABLE

CORNELL
CHEV-OLDS LTD.
3050 Douglas—385-5777
Dealer Licence D-00681A

Palm Motors

'74 GALAXIE 500 AT	$2710
'71 LTD Conv't	$2704
'74 APOLLO auto	$2652
'74 PINTO wgn	$2300
'73 DATSUN auto	$1835
'71 IMPALA auto	$1650
'70 VW BEETLE	$1304
'72 DATSUN 510	$1187
'72 PINTO	$1083
'69 PONTIAC auto	$ 847
'68 FAIRLANE auto	$ 600
'66 COMET auto	$ 600
'67 METEOR HT auto	$ 500
'70 MAZDA Sprint	$ 425
'68 OLDS Cutlass	$ 200
'68 PONTIAC auto	$ 200
'68 METEOR auto	$ 200

Instant "NO-RED-TAPE" Credit

3342 OAK ST.
(BETWEEN: Mayfair and Town and Country Shopping Centres.)
D 00641A 386-8385

75 DODGE DART SWINGER 2-DR. ht. slant 6 auto, p.s., radio low mileage, maroon with white vinyl top $3450. GARDEN CITY AUTO SALES LTD. 2978 Douglas 382-9111. D-00319A.

'77 DODGE ASPEN STATION wagon, V8, with extras. $5395 or trade for heavier car of equal value capable of towing heavy trailer. 656-1293.

'73 CELICA ST. AUTO., RADIO, only 55,000 miles, vinyl top, good clean car. GARDEN CITY AUTO SALES LTD., 2978 Douglas. 382-9111. D00319A.

75 MUSTANG II LIFTBACK, V-6 4-speed, radio, mag wheels, nice condition $3450 GARDEN CITY AUTO SALES LTD. 2978 Douglas 382-9111 D-00319A.

1976 NOVA, 70,000 MILES, power steering, power brakes, offers on $1800. Mr. Neuman. 383-3322.

1975 NOVA 2-DOOR AUTOMATIC, radials, power steering, radio, prime condition, under 20,000 miles, $3700, 477-2916.

73 DATSUN 1200 SPORTS COUPE, auto, clean condition, $1375. GARDEN CITY AUTO SALES LTD. 2978 Douglas 382-9111 D-00319A.

1966 FORD FALCON FOUR door, 6 cylinder, good running order, $300 or nearest offer. 383-0379.

1975 VOLVO 164E, 20,000 MILES, fully-equipped. $6,600 or offers. 385-8092.

'76 HONDA CIVIC 4-SPEED, RAdials, excellent condition. $2800. 382-1149.

1974 VOLVO 4-DOOR STANDARD, radials and hitch. Excellent condition. Phone: 656-5846.

'68 PONTIAC, HT., EXCELLENT condition, 62,000 miles, offers to $900. 479-5392.

1974 GRAND LEMANS, LUXURY model, excellent condition. Extras, 474-2966 after 5.

CONVERTIBLE 69 VOLKSWAGEN $1200. 2310 Wark St., No. 5. Gina.

'65 PONTIAC, SOUND RELIABLE transportation, $225 Firm. 382-1259.

150 CARS FOR SALE

SUBURBAN MOTORS

SOLID VALUE!! ANOTHER Better Idea FROM FORD!

1978 Mercury ZEPHYR
— Tudors
— 4 Doors
— Wagons
and
The All New Z7
— 6 cylinder
— 8 cylinder
— automatics and 3 speeds!

and another better idea FROM FORD!

1978 Mercury COUGAR & COUGAR XR7

TEST DRIVE THESE EXCITING AUTOMOBILES Today! at SUBURBAN MOTORS

on Douglas between Mayfair and Town and Country Shopping Centres

YOUR CHOICE of OVER 100 BRAND NEW FORD TRUCKS!
— Ranchero!
— Courier!
— Bronco!
— Econoline!
— ½ Tons!
— ¾ Tons!
— Super Cabs!
— 4 wheel drive!
— 1 tons!
— XLT models!
— Ranger Models!
— Camper Specials!

at SUBURBAN MOTORS
WE TRADE UP!
we trade down!
AND
WE PAY CASH
For clean used cars and trucks!

Douglas & Saanich Rd.
386-6131
DL00403A

1970 COUGAR
351 V-8, beautiful condition inside and out, dark green, power steering, power brakes, mags, Roadhugger wide ovals on rear. Must sell. Asking $1995 or best offer. 477-2062, after 6 p.m.

'77 CAMARO
Black, 13,000 miles, like new, $5900. View 3385 Upper Terrace. For messages, 592-1430, 477-4132.

'74 MONTE CARLO, 29,000 miles, P.S., P.B., radio, tapedeck, power windows, tilt steering, swivel buckets. $4200. GARDEN CITY AUTO SALES LTD., 2978 Douglas 382-9111. D-00319A.

150 CARS FOR SALE

METRO HONDA

NEW '78 HONDAS
Available For Immediate Delivery!

FUN IN THE SUN!

77 TOYOTA CELICA, GT Liftback! 5 speed, sun-roof, AM-FM radio, and mags.

76 DATSUN 280Z. Sun roof, air conditioning, 5 speed, AM-FM 8 track, radial tires, electric antenna.

77 CORVETTE panel top. Fully loaded, and only 9,500 miles!

66 HONDA SX600 Convertible. Completely restored — and beautiful!!!

ALL At Our Central LOCATION Next to the ARENA

BANK FINANCING
100 PER CENT, O.A.C., AT 12½ PER CENT PER ANNUM

388-6921
9 A.M. TO 9 P.M.
2151 Blanshard
NEXT TO THE ARENA
Dealer Lic. D.01627A

METRO HONDA

De Pape

INDOORS AT 779 PANDORA

'76 Mercedes 300D
4-DR. 5 cyl. Diesel, auto., P.S., P.B., sunroof, air conditioning, power windows, cruise control, stereo. Immaculate.

77 280Z 2+2
Datsun sports coupe, fuel injected, 6 cyl. engine, rear seats, auto., air conditioning, AM-FM radio, rear window louvre, sport wheels. Beautiful looking with only 9000 mi.

77 CADILLAC
4-DR. Sedan de Ville. All luxury options including: air, stereo. 12,000 miles. Immaculate.

74 JENSEN Interceptor III
J-Series Coupe, air conditioning, multi-plex 8-track stereo system, power windows, leather interior, one owner, beautiful condition.

'78 TRANS AM
Auto P.S. P.B. Power windows 8-track GORGEOUS!!

'73 CORVETTE
454, 4-speed, Mags.

'78 JIMMY 4X4
V8 auto., P.S., P.B., P.W., door locks, optional wheels and tires, loaded and beautiful with 5000 mi.

'73 JAGUAR
4-dr., air conditioning, fully powered, leather interior. Local one owner with only 40,000 mi.

68 DODGE 500
Monaco 2 door HT, 318 V8, auto., PS, PB. Beautifully kept. 1 owner with only 60,000 mi. Must be seen.

OPEN 8:30 to 5:30
CLOSED SAT-SUN

DePAPE MOTORS LTD.
779 Pandora 384-8035 D-00264A

Station Wgn.

'68 DATSUN 4-dr. wgn., radio, 4-speed, new test sticker, runs great take it at $695. DePAPE MOTORS LTD., 779 Pandora, 384-8035. D-00264A.

78 CADILLAC SEVILLE UNIQUE d'Elegance package, (only 5,000 built), real wire wheels, $23,900. GARDEN CITY AUTO SALES LTD. 2978 Douglas, 382-9111. D-00319A.

1971 MAZDA 2 DOOR R100, REclining seat, 4 speed, new clutch, new brakes, 25,000 miles, immaculate shape, inside and out. Tested. $1750 or closest offer. Phone after 5, 474-1819.

72 COUGAR V-8 AUTO P.S., P.B., Radio, white with black vinyl top, $2450. GARDEN CITY AUTO GARDEN CITY AUTO SALES LTD., 2978 Douglas, 382-9111. D-00319A.

'68 CHRYSLER 4-DOOR HARDtop, two new tires and shocks, trailer hitch, $600 or best offer. 385-9495.

73 FIAT 128, VERY GOOD CONdition, new radials, new brakes, well maintained. Transferred must sell. $1,600 or best offer. 478-5400.

DATSUN B210, '74, HATCHBACK, $2,495. Phone anytime 652-4134.

68 OLDSMOBILE, NEW PAINT, 425 4 barrel. $850. 386-0375.

IMMACULATE '74 COMET, WITH 22,000 miles, $2,895. 652-3047.

1969 MAZDA, GOOD SHAPE, 384-9253.

1964 METEOR, CLEAN, FAIR condition, 478-2337 after 5. Offers.

150 CARS FOR SALE

Speedway MOTORS LTD.
VOLKSWAGEN
PORSCHE
AUDI

PORSCHE 928
NOW ON DISPLAY IN OUR SHOWROOM

AIR-CONDITIONED CARS

1978 AUDI 5000, fully equipped luxury car for audi.

'77 AUDI 100 LS 4-door automatic stereo radio, tinted glass.

'77 BUICK Estate wagon, fully equipped luxury station wagon for GM

'76 FORD LTD 4-door sedan cruise control, tilt wheel, stereo, tinted glass, trailer towing package.

'69 MERCEDES 280 S, 4-door sedan, power steering, power brakes, 10,860. 1 owner miles.

PRICE CHALLENGERS

74 Toyota 2 door	$1887
74 Datsun PU and canopy	$2697
73 Audi 100 LS	$2788
72 Ford PU	$1967
68 VW Squareback	$1295
68 Datsun 510 wagon	$1264
66 Epic	$ 392
65 Beetle	$ 425

DOWNTOWN
971 Yates Street at Vancouver
Dealer Licence No. D-00486
385-2415

B. MADSEN MOTORS
478-5011

'75 HONDA
CIVIC, 4 spd., radio $2895
'74 MERCURY
BOBCAT, 3 dr. $2495
'74 CRICKET
Auto. $2495
'73 VALIANT
2 dr., 6 cyl. $2195
'73 DATSUN 510
4 dr. $1995
'72 PINTO
S.W., auto. $2195
'70 PONTIAC
4 dr. $1395
'69 OLDS 442
Bucket seats $2195
'69 OLDS
CUTLASS 4 dr. $1695
'64 CHEVY
NOVA, auto., 4 dr. $ 595
'63 VALIANT
2 dr. $ 595

2601 SOOKE RD.
DL 00569A

1970 TORINO GT. GETTING married, must sell extra car. Recently rebuilt 351 Cleveland with Ram-Air. Loaded with extras. Excellent condition. $2800 or best offer. 385-0278.

1970 MACH I
New 351 Cleveland, Holley, headers, axle, 3:77 posi, new tires, paint, etc. Weekdays after 6 p.m. 595-4587.

69 BUICK SPORTWAGON, VISTA cruiser top, new transmission, brakes, paint, radial tires, must be seen, $1600. or offers, 595-0142.

1972 DODGE POLARA, 2-DOOR hardtop, vinyl roof, 360 V-8, good condition, 20-25 miles per gallon; asking $1250, 478-3902.

1968 MERCURY MONTEGO MX, 4-door, excellent condition, needs paint; $600 or best offer. 477-9608, Greg.

'71 FORD PINTO, LOW MILEage, excellent condition, must sell due to posting. 384-8586 after 4 p.m.

AN EXCELLENT VALUE, '76 Rabbit, 4 speed, 22,000 miles, showroom condition, $3800 obo, 478-0023.

1966 RAMBLER AMBASSADOR 6 cylinder, station wagon, reliable, well maintained, 70,000 miles, 642-3543.

'69 PLYMOUTH SATELLITE, 318 automatic, p.s. and p.b., new transmission, excellent condition, $750 or offers, 477-1698.

1970 PONTIAC SAFARI STATION wagon, automatic, power steering, disc brakes excellent condition, $1,600., 383-5183.

'67 FORD WAGON, 289, AUTOmatic, good shape, good tires, tested, many new parts, $600 or offers, 385-9932 after 5.

RARE 1967 GTO, OVER $5,000 invested, mint condition, must sell, $3500 or best offer, 384-7379, 478-0598.

1969 BEAUMONT, 2 DOOR HARDtop, super car, $2,000 firm, 479-5029.

'76 HONDA CVCC 5 SPEED, RAdials, snows, radio, exc. cond. $3850. 478-1980.

'65 ACADIAN, 4 DOOR, 6 STANdard, good condition, $500. Offers, 383-2955.

1972 PONTIAC CATALINA 4-door hardtop. $1500. 478-9213 or 478-8748.

J. C. MOTORS LTD.
837 Yates D-00115A 384-0291
70 LEMANS ht. auto. $1795

'70 DATSUN 510 4-DOOR SEDAN; offers to $450. 384-2517 evenings and weekends.

'68 CAMARO
$1,000 or best offer. Call after 5, 721-5067.

1975 CHEVELLE MALIBU CLASsic, 2-door hardtop, 1 owner, $3,700 or best. Call: 479-0060 after 5 p.m.

1967 PLYMOUTH FURY SEDAN, very clean, runs well, $400, 592-6146.

65 BUICK SKYLARK, 73,000 original, New brakes, runs very well. 384-2760.

'69 DATSUN 510, EXCELLENT condition, $1100 or best offer. 595-6319.

74 MUSTANG 2, RE-BUILT ENgine, yellow with white vinyl roof. Asking $2,600, 382-6783 anytime.

73 TOYOTA CORONA, 4 DOOR, 4 speed, good condition, $1995, or will consider trade. 386-8585.

'73 TOYOTA CORONA, AUTOmatic, 4-door; $2000 or offers. 477-7150.

'72 OLDS CUTLASS, ONE owner, low mileage, excellent condition. Phone 592-3319.

1968 GTO NEW MOTOR, INTERIor, desperate, must sell. $2200. 477-0593.

151 SPORT, IMPORT CARS

COLLECTORS
'51 MG—TD Model
Completely restored and in beautiful condition. FUN TO DRIVE. Appreciates every year. Must be seen. Asking $7,000.
DePAPE MOTORS LTD.
779 Pandora D-00264A
384-8035

1973 CORVETTE
Showroom condition, 350, 4-barrel, automatic, power windows, only 20,000 miles. Must be seen to appreciate. Serious inquiries only. 477-8712 or 385-3916 anytime, ask for George.

1976 CORVETTE 10,000 MILES, power steering, power brakes, AM-FM radio, white with black leather interior, panel top. 658-5857 after 6 p.m. weekdays, anytime weekends.

1969 GTO CONVERTIBLE, VINYL top, new exhaust, REcently rebuilt transmission 400 cubic inches. $2,500. 477-3863.

1974 FIAT 124 SPORT SPYDER convertible. Five speed. 6 new Michelins. Offers to $3950. Shawnigan Lake 743-9232.

1971 DATSUN 240Z, SUPERB condition, 3-speed automatic, Michelins, Cibies, $2,995. Parksville, 112-248-9203.

1973 VEGA GT, REBUILT 283, 4 speed, dual exhaust, new brakes, paint, battery. Excellent condition $2500. 383-9073.

MUST SELL '75 TRIUMPH TR 6. AM-FM cassette stereo. New radials. Excellent condition. Phone 339-3219.

VOLVOS: 1969 144, NEW PAINT, radials, $1,575. 1968 144 automatic, rebuilt carbburetor, transmission. No rust, $1,375. 592-7792.

1976 BMW 2002, IMMACULATE condition, sun roof, mags, AM-FM, 8 track, special paint, $7500. 595-5532 after 6.

'59 KARMANN GHIA, GOOD running condition, new shocks, tires, battery, wiring. Offers. $750. 656-4199.

FIAT 128 x 19
A trouble-free car that's fun to drive. Please call Ian, 477-6551. after 5 p.m.

1974 FIAT SPYDER, 40,000 miles, excellent condition. Lady driven. $4200 or best offer. Phone 479-8388, after 5 p.m.

68 VOLVO 142, EXCELLENT CONdition inside and out. $1,595. 477-0591.

1969 YELLOW ROVER 2000TC. Moving overseas must sell. 385-5184.

73 MGB NEW TOP, NEW clutch, excellent condition $3,000 firm. 592-1790.

1973 DATSUN 240Z, AUTOMATIC, less than 33,000 miles. $3500 firm. 479-9274.

BUYING A HOME, MUST SELL Peugeot 504, excellent condition, low mileage; offers. 592-3713.

'74 FIAT 128, LOW MILEAGE, excellent condition, will consider trade. 652-5885.

DATSUN 240Z, A-1 CONDITION, reasonable price. Phone after 5, 112—749-6497 collect.

'71 MGB, RECENTLY REBUILT engine, hardtop, radials, good running order, best offer. 382-2305.

'65 JAGUAR SEDAN, SPOKE wheels, radials, excellent condition, offers, 598-1521.

'63 CORVAIR TURBOCHARGED Spyder Coupe, good condition, Best offer, 595-8791.

'73 KARMANN GHIA CONVERTible, excellent condition, must sell soon. 382-2703.

'71 MERCEDES 220 DIESEL, (standard) immaculate condition, best offer. 384-5358.

1975 MG MIDGET, EXCELLENT condition, 3 tops, 30,000 miles, $2,995. 383-8071 after 5.

BRAND NEW NEVER USED tonneau cover for MG Midget, $80, 592-1607 Mark.

'77 PORSCHE 911S
5,000 miles. Show room condition. Phone 388-6864.

1966 JAGUAR XKE CONVERTible, 265 hp, wire wheels, $6,200, 595-2946.

1968 MG MIDGET, A-1 BODY and engine. Woman driver. 382-4586.

1973 PORSCHE, 914, $4395. 656-5237.

'62 MINI, RUNS WELL, $193. 385-9418, 5-8 p.m.

1970 MGB, 68,000 MILES, $2275. 656-6428 after 5 p.m.

1974 MGB, 34,000 MILES; NEW tires. $3400. 386-8012 after 5 p.m.

76 CAMARO RALLY SPORT 350, 4 speed. 385-5886.

1968 CORTINA GT, 43,600 MILES, $650. 598-2473.

154 TRUCKS, BUSES and VANS

NEW COMING
OLDER MUST GO

1975 Ford LN 600 — 20' van, power gate.

1970 GMC 6500 16' van

1972 Ford tilt cab 600. 14' van, power gate (needs motor).

1973 Ford, 350, 12' van.

1974 Ford 350, 12' flat deck, stake sides, power gate.

Some other models, too
For more complete information
See at
AVIS RENTALS
1420 Quadra St. at Pandora
or phone J. HAWTHORNE,
382-1033 (weekdays)

'74 CUSTOM DODGE VAN (Sama) very tasteful air brush work, full custom interior, with Yamaha and Sanyo sound system, spoiler, Cibies, beautiful wood bumpers, 60 series tires and mags. 35,000 original miles, a definite must see! $5500 firm. 384-3150, 479-3740.

'62 VOLKSWAGEN VAN, 20,000 miles on rebuilt 1500 engine and transmission. New brakes, tested 'til May 79. Good body, partly camperized. Radials, $1050. 474-2661.

'58 DODGE 1-TON WITH FULLY-equipped camper, three spare tires with rims. A-1 condition, must be seen. Phone Tom, 6-7 p.m., 592-3220.

MUST SELL 1951 CHEV, 2-TON, Steel deck, 4-speed. Duals. Good condition. $450 firm. Call after 4. 642-3320, Sooke

RARE '67 ECONOLINE PICKUP automatic, in premium condition, $1650, will take small older car as part payment. 383-1927.

'65 VW PANEL VAN, NEW brakes, clutch, tires; mechanically sound. Body needs work, $600, 592-4109 (evenings).

CUSTOM FORD 4X4 FOR SALE, custom paint job, big tires, standard 4 speed, 350 engine. $4000 or offers, 385-0273.

'75 DODGE ADVENTURER 318, all power, 26,000 miles, GVW 7500; exceptional condition; asking $3850, 388-7248 after 5.

1963 CHEV VAN, GOOD RUNning condition, $550 or best offer, 384-7591.

1958 VW WINDOW VAN, NEW motor, very good condition throughout, $1,700, 595-3137 after 6.

'63 CHEV PICKUP 6 CYLINDER, Ready to go to work. Phone 479-2979.

1968 RANCHERO, GT MODEL, 390 motor, good condition. $1500. 385-7256.

1941 DODGE 1-TON, NOT RUNning, many spare parts. Any reasonable offer, must sell, 384-3005.

1973 GM ½-TON, 350 V-8, 4-speed, new tires, clean, take trade. 386-6582.

'75 DATSUN LONGBOX, CANOPY, Heavy springs, bumper. Excellent condition. $3495. 385-4353.

'53 CHEV PICK-UP FOR SALE, $250 or closest offer. Phone Bill, 478-3510.

1973 FORD COURIER, 37,000 miles, $2,295. Excellent condition. Phone: 382-6273.

1976 FORD F250, EXCELLENT condition, low mileage. 388-5955.

'64 CHEV ¾ TON, V8 283, 4-speed standard, $600, 479-0505.

'67 FORD 800, GRAVEL TRUCK. 388-6275, paper 2883.

1972 FORD F250, LOW MILEAGE, good condition, 478-6184.

'73 DATSUN PICK-UP, GOOD shape, offers on $2400. 386-0375.

1964 FORD ¾-TON, $350. 474-2403.

1955 CHEV PICK-UP. OFFERS. Extra parts. 595-6353 after 6 p.m.

154 TRUCKS, BUSES AND VANS

'78 JIMMY 4x4
V8 400 auto, PS, PB, PW, CB, door locks, optional wheels and tires, balance of factory warranty, loaded and beautiful with 5000 miles, phone 652-1972 or 595-6611.

70 FORD ECONOLINE LONG wheel base van, completely camperized, with 3-way fridge, 3 burner stove, propane furnace, sink, tape deck, tested, $3895. GARDEN CITY AUTO SALES LTD., 2978 Douglas, 382-9111. D-00319A.

76 FORD COURIER 5-SPEED, only 29 000 miles, radio, tape, heavy duty bumper, Deluxe condition, $3325. GARDEN CITY AUTO SALES LTD. 2978 Douglas 382-9111 D-00319A.

HEAVY 250 PICK-UP
1975 ¾ F250 1-ton suspension, tested '79, new brakes and 8-ply tires, V-8 auto, PS and PB, excellent condition for camper or trailer. $3,500. 656-6806.

69 VOLKS VAN WITH 21,000 ON new motor. Part conversion to camper. Snow tires, roof rack, plus large custom roof carrier. $2000. 384-4417.

68 MERCURY ½ TON, REBUILT motor and transmission, new exhaust system, shock absorbers, tires all around, radio, automatic V8. $1460. 652-3501.

QUICK SALE '74 DODGE ¾ TON panel van. V8, air conditioning, cruise control, highway tanks, electrical brake system for trailer. $3350. 479-9243.

VOLKSWAGEN CAMPER, FULLY equipped, raised roof, propane stove, only 23,000 miles, absolutely immaculate. Must be seen. Reduced to $5,750. 592-3790.

1973 JEEP WAGONEER, QUAdra tract, 360, V8, power steering, near new radials, plus 4 snow tires, immaculate condition, $4850. 656-3317.

1974 FORD F100 EXPLORER, V-8, automatic, power steering, power brakes, radio, heavy duty suspension; excellent condition, must sell. 477-8550.

'65 FORD 4X4, STEEL BOX AND bumpers, rebuilt motor, new clutch and hubs and other new parts. $1,600. Phone 642-3078.

'72 TOYOTA HILUX PICKUP, radio, 48,000 miles, excellent condition, $1495. Weekdays after 5 p.m. 477-0866.

1973 TOYOTA LANDCRUISER wagon, 283 Chev. headers, white spokes, etc. Needs clutch work, $2500. 478-7489.

CAMPING UNIT
1969 Dodge Van, excellent shape, 165 automatic, tested '79. Camper insert. $1850. 656-6806.

1970 FORD ¾-TON CAMPER SPEcial, new rubber, new transmission, sliding rear window, clean, must sell, offers. 479-3166.

FOR SALE 1974 INTERNAtional pickup model 200, low mileage, good body. $3,200. Phone: 388-9931, 9 a.m. to 4 p.m.

1974 MAZDA PICK-UP, FACTORY canopy, two spare wheels with winter studs, new condition, 20,000 miles. $3250. 652-3058.

1974 TOYOTA PICKUP, CUSTOM canopy, mags, Michelins, tape deck, excellent condition, must sell. 383-7667.

1975 INTERNATIONAL MODEL 2070, dump truck, 12 yard aluminum box with H Plate and work. 478-8351, 658-8921.

69 FARGO VAN, LONG WHEEL base, 6 cylinder, partially camperized, $2200 or reasonable offer. 388-5263.

1974 FORD SUPERVAN, STANdard transmission, power steering, V8, 28,000 miles, Raised top, camperized, $6,000, 386-6986.

'64 CORVAIR WINDOW VAN, ENgine runs very well, needs work, $350, 595-3364, 1505 Morrison No. 2 or No. 4

45 ADULT PASSENGER BUS, 1971 International Harvester, first class condition. Just tested, $5,000. 478-8793.

1972 DODGE ADVENTURE 100 pick-up, 1 318 engine, 4 speed trans, accept any reasonable offer. 384-3003.

1963 ECONOLINE VAN, 6-CYLINder standard, good running condition, $375 or best offer. 656-6864 or 598-4824.

1956 MERCURY ½-TON, $400, also 4-speed transmission, $75. Can be seen at 2722 Shelbourne, after 6:30 p.m.

1975 PART CAMPERIZED GMC 1-ton van, excellent shape, many extras, $3,250. 656-6806.

1967 FORD F500 3-TON, 16' ALUminum box, top shape. $2300. 382-7683.

1976 DODGE TRADESMAN 100 van. Partially camperized. $5000, or nearest offer. 642-3096.

1976 DATSUN, LONGBOX, 25,000 miles, just inspected, $3,200 equipped for camper. 385-4390.

1975 DODGE ¾-TON VAN, SLANT six, automatic, P.B. Offers on $3,995. 384-4824.

'71 CHEV CARRYALL (SUBURban) top condition, low mileage. Offers to $2500. 479-5392.

CUSTOM MADE CANOPY, DATsun longbox, 383-5007 or 233 Langford St.

1972 FORD ½ TON PICKUP, with canopy and boat rack. Good condition, $2500. 385-5069.

BEAUTIFUL BLACK 1959 FORD truck, 327, mags, headers, customized. 383-1927.

1976 FORD F250 4X4, 24,000 miles, or swap for Super Cab. 382-8489.

1966 MERCURY ½-TON, ECOnomical six standard, $895. Trade? 382-5277.

ARMY POWER WAGON, 4X4 ¾-ton panel, good condition, best offer. 477-4528.

'72 FORD ½-TON, V8, AUTOMATic, excellent condition, $1,600 or best offer. 656-1467.

72 GMC HEAVY DUTY HALF-ton, needs minor work. Offers. Must sell. 386-1747.

1962 CHEV. ½-TON WORK TRUCK in good condition, best offer over $300. 595-2727.

65 DODGE PICKUP ½-TON, MEchanical sound, tested, canopy, $450. 656-2360

1972 MAZDA TRUCK WITH CANopy. Excellent condition. Phone between 5 and 7. 388-6781.

MUST SELL, '70 VW WINDOW van, partially camperized. Offers. 478-5754.

DODGE CARRY VAN FOR SALE, 22,000 miles; excellent condition; $5000 firm. 384-5543.

'76 CHEV VAN
Excellent condition. 478-3276.

LATE MODEL TANDEM DUMP truck with H-plate and other extras. 474-2409.

'74 CJ-5 RENEGADE, GOOD CONdition. Offers on $4200. 478-3627.

1962 GMC PANEL.
388-7827.

"THE FAMILY PICKUP", '73 Dodge Club Cab, $2375. 656-8861.

PARTS FOR 4X4 AND MOST trucks. Call after 6, 474-2014.

1977 GMC GYPSY VAN EXTRAS $5800. 652-5832.

DODGE 66 VAN, TESTED, SLANT 6, standard, $395, offers. 382-1186.

NEAR NEW, TRUCK FLATDECK, all steel, 12' long, 652-1283.

1972 DATSUN PICK-UP, TESTED to April 1979. $1300. 478-6301.

75 FORD F250 4X4 CREW CAB, out of work, must sell, 642-3424.

158 TIRES

TRAILER TIRES

480-400 - 8 - 4 ply	$16.95
Tubes, same size	$ 6.00
8" wheels, 4 or 5 hole	$ 6.95
570-500 - 8 - 4 ply tubeless	$24.95

D & D TIRE
1620 BLANSHARD
382-7283

4—750-16 FIRESTONE ALL tracks with split rim wheels. 479-2382.

FOR SALE, 5 CAN INDY SLOTted mags. 16x11, 4-stud, two tires to fit L60x15 Dune King. 382-3614.

TODAY'S CROSSWORD PUZZLE

ACROSS
1 Pair
5 Weaver's reed
9 Water arum
14 Ferrara ducal name
15 Sulk
16 The Hunter
17 Lopsided
18 Protection: Var.
19 Mountain nymph
20 Kind of government
22 Organs
23 Fine-grained mineral
24 Pillage
25 Household group
28 Kind of saw
32 Dumfound
33 Jack -----
34 Undivided
35 Kyle ----: NFL star
36 Family groups
37 Make thread
38 Pub product
39 Color
40 King of Judea
41 Set apart for sacred use
43 So. U.S.A. trees
44 Sleeps briefly
45 Insipid one: Slang
46 Decorates cakes
49 Degree holder
53 Boundary
54 Become owner of
55 Mild oath
56 Slur
57 St. ----'s fire
58 Feminine name
59 Make different
60 Leavings
61 Indigo and cochineal

DOWN
1 Cherished
2 Dot of land
3 Spinning like - ---
4 Appoint as an agent
5 Having an odor
6 Reasoning system
7 Formal poem
8 Affirmative
9 Least disturbed
10 Decks out
11 Mortgage
12 Charge a weapon
13 Ifs, ---- or buts
21 Make hay bundles
22 Wholesaler's unit
24 Prostrate
25 Capacitance unit
26 Soap plant
27 Coupled
28 Food quantity
29 Dried coconut meat
30 Labor group
31 Takes care of
33 Dwelling units
36 Applauds
37 Isolated
39 Spread around
40 Detained
42 Interior part
43 Instruments
45 ---- Minister: Trudeau's title
46 Parasitic insect
47 Moon valley
48 Leave out
49 Boater's concern
50 Troops
51 Tone down
52 Airline abbrs.
54 A colloid

UNITED Feature Syndicate

Thursday's Puzzle Solved

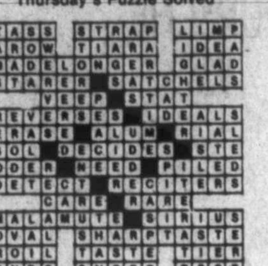

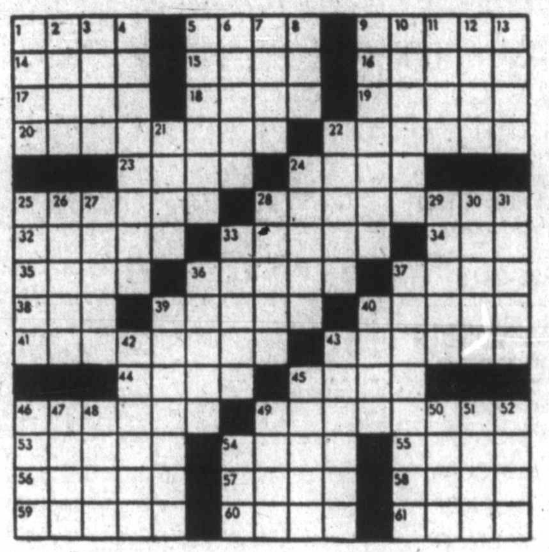

By R. A. POWER

158 TIRES

FOUR NEW 15 X 7 KEYSTONE mags with Goodyear radials, $450. 383-4527.

160 PARTS, ACCESSORIES

ASSOCIATED TIRES
Air shocks, $94.95 installed. Buy four regular shocks from us and get a free wheel alignment and shocks installed free. We also do complete front end work with a free estimate. Call John Wilson and make an appointment at 386-0214. Also a complete line of R.V. tires, mag wheels, retread tires and high performance accessories. Call us today at 386-0214.

SANFORD & SONS AUTO PARTS LTD.
2605 BRIDGE ST. 384-2143
Save money on used parts and accessories!

SWAP MEET
Vintage Car Club and Van Isle Street Rods, Sunday, June 11th, 9 a.m.-5 p.m., Mayfair Parking Lot off Blanshard. Cars and parts only. For more information 479-1208, 743-4580, 598-2584.

Why Sell Your Car?
Have your import or domestic engine done by professional rebuilders. Rebuilt engines available. Sea Power and Machine, 656-4341.

B. C. AUTO WRECKING LTD.
Now wrecking most make of cars and pickups, 652-1181.

WANTED: MOTOR FOR MORRIS Minor 1000 or early Midget, any condition but must be complete. Also steering rack for Minor 1000. 385-4981.

1977 GMC ½-TON SHORT BOX, sleet side, less 10,000 miles, custom built camper, both units fully equipped; can be sold separately. 5/5-4765 after 5.

CORVAIR CLUB MEMBERS, 66 Corvair, automatic transmission, new brakes. First offer takes it off premises. First offer takes it away. 2687 Colquitz Ave. 385-8925.

D.G. AUTO HAS MOVED
New location 3261 Douglas across from old location.

REBUILT FORD, TOP LOADER and Hurst shifter, $90, 289, clutch and Bell Housing, $35. Two U.S. slotted mags for Astre or Vega, $30. 383-4744.

VICTORIA 4-WHEEL DRIVE FREE WHEELING HUBS for any make of 4-wheel drive. D-13531. 597 Hillside at Rock Bay 388-6511

'63 - '65 CORVETTE GRILL, '63 - '67 Corvette hardtop. Both as new. Four 15x6 Chev wheels with tires. 386-9188.

61 FORD FALCON FOR PARTS, 70 Maverick motor and transmission, 30,000 original miles. Call Mike at 384-5497.

68 CAMARO 396 TURBO 400, runs well, but needs work. $1,000 or best offer. 479-8760, after 5:30.

VOLKSWAGEN ACCESSORY tent, fits Volkswagen van, used three times. 384-6461.

1964 VOLKSWAGEN, NOT RUNning. Many good parts. Offers. 383-5797.

FIVE ALUMINUM ET MAGS, $150. 114-460 Queens Ave. 388-2229 days, 388-4429 evenings.

WRECKING '63 PONTIAC STAtion wagon. Everything must go. Posi-traction rear end. 479-0505.

COOPER 998 MOTOR WITH carb and gear box; variety of mini parts. 477-4343.

C-20 WALTCO POWER TAIL gate, new condition, $600. Phone Ed 595-3902.

BRAND NEW NEVER USED tonneau cover for MG Midget, $80, 592-1807, Mark.

'65-67 VW SEATS, TIRES, BUMPers, all other. 479-0674.

160 PARTS, ACCESSORIES

1963 PONTIAC FOR PARTS OR whole. 1962 Triumph Herald for parts or whole. 382-9629, 383-3997.

FROM GALASIE 500, 302 MOTOR, 3 speed transmission, and rear end. 595-6683 anytime.

CHEV 283 CU. INCH ENGINE, running and complete. $300. 598-2402.

LT1 — 350 WITH OR WITHOUT heads. Priced to sell. 479-0333, 652-4364.

EDELBROCK TORQUER MANIfold, Holley 650 carb. for Chev. 383-7940.

75 TR6 SOFT TOP, EXCELLENT condition. $100. 385-1975.

WANTED: GM 12-BOLT WITH posi. 656-3238.

'67-'68-'69 CAMARO, BLACK vinyl top, $50. 382-6969.

4 HONDA MAGS, $130 652-3892

MGB RED TONNEAU COVER, early model, $25. 382-2305.

'64 6 CYLINDER 194, GOOD shape, $75 firm. 479-4172.

67 COMET, AS IS, GOOD MOTOR, for parts, 383-6926.

'68 CHARGER BODY 592-7543

TRUCK RACK FOR TOYOTA longbox. 642-5813.

1967 TOYOTA CORONA, RT 43, all parts for sale. 477-3820.

WANTED, COMPLETE CHEVY 396, stock or Hypo. 479-7576.

162 AUTO REPAIRS, SERVICE and TOWING

RADIATOR REPAIRS, FAST TOP quality repairs at Maurice's Auto Body, 427 Beta St., phone 386-3381 or 384-8094. Located behind the Burnside Pay and Save Gas Station.

DARYL'S MOBILE AUTO REPAIRS AND SERVICE
At your home or business, 24-hour emergency service. Phone 388-4436. Special rates for Old Age Pensioners

VM AUTO REPAIRS, SPECIALIZing in Volkswagen. Low labour rates. All jobs guaranteed. 649 John Street, Victoria, 383-1212.

AUTO REPAIRS, REASONABLE rates, experienced mechanic, fully equipped. 383-3428 after 5.

SCRAP CARS HAULED Associated 478-9571

166 CARS AND TRUCKS WANTED

WE PAY
the Highest Prices for Your Clean USED Car
TRY US—YOU'LL BE SURPRISED!
CONTACT CARL SPICER
Used car mgr.
Empress Pontiac Buick GMC LTD.
382-7121 DL01227A

WANTED TO BUY
TOP QUALITY CARS
DePape Motors Ltd.
779 PANDORA 384-8035

BOAT LOADERS, CUSTOM made for campers, vans, mini homes. 478-3796, 478-2754.

166 CARS AND TRUCKS WANTED

VICTORIA DODGE CHRYSLER
ON YATES
HELP!
WE NEED
USED CARS
BEFORE YOU SELL SEE US
VICTORIA
DODGE-CHRYSLER
384-8174
Hours: Mon.-Fri. 9-9
Sat. 9-6
DL No. D00867A

TOP DOLLAR
FOR
TOP CLEAN CARS
Contact:
BRUCE LOCKHART
CORNELL-CHEV-OLDS
3050 Douglas 385-5777

1976 17' COACHMAN TRAVEL trailer, sleeps 6, includes stove, fridge, heater, sink, lots of cupboards, toilet and electric brakes; make an offer on asking price of $4500. 903 Dunn Ave. Phone 385-8179.

TROUBLE SELLING YOUR CAR OR TRUCK? CALL or COME INTO GARDEN CITY AUTO SALES
2978 Douglas 382-9111

CASH FOR LATE MODEL CARS
We Also Consign
ESQUIMALT AUTOMART LTD.
480 Esquimalt 382-7195

1-TON FLATDECK IN GOOD condition, no older than 1970. Phone 478-4697 after 5 p.m.

WANTED: AUSTIN MINI, GOOD condition. 592-0871.

'67-'68 MUSTANG UNDER $2,000. 652-5781

168 CAMPERS, TRAILERS and MOTOR HOMES

TRAILER
Norquay 18'; shower, toilet, hot water heater, furnace, stove with oven, propane and electric fridge, pressure water system, spare tire, low mileage, sleeps 4, 479-7392 after 6.

1968 8' STARCRAFT TELESCOPIC camper, stove, ice box; clean. $800. 479-3274.

HARDTOP TENT TRAILER, $500 or best offer. 477-8574.

HARD TOP TENT TRAILER. Offers to $400. 642-4272.

168 CAMPERS, TRAILERS and MOTOR HOMES

DOMINION MOTORS
HOME OF
—LAYTON—HOLIDAIRE trailers
—KIT Campers
—CHINOOK Motor Homes
Mobile Homers
CAN'T
STAND THE HEAT?
Try a 12,000 BTU carrier AIR CONDITIONER. Easy to install at ONLY $495.00.
For the RV Man
12,000 BTU COLEMAN AIR CONDITIONERS with heat unit, $535.00.
PARTS, ACCESSORIES
REPAIRS
HOURS OPEN
MON. to SAT., 8 A.M. to 5 P.M.
Dealer Licence Number D-00448A
1703 BLANSHARD ST.
(Across from Hudson's Bay parking lot), Victoria, B.C. 385-5012.

BOB'S
MOBILE HOMES LTD.
25 Crease 386-3623
DL 00414A
NOW IN STOCK
21' NOMAD with storm windows, double insul., fully self-contained. $7295
22' NOMAD new for 78, double doors, fully self-contained. $7750
Good Selection of Parts and Accessories
Good Selection of Parts and Accessories
PROPANE

IMPALA CAMPING WORLD
APOLLO OTTO BOLER LIONEL WINNEBAGO
FLEETCRAFT, SUNDOWNER HOLIDAIRE, LEISURECRAFT CANOPY TOPS — ACCESSORIES
PAT BAY HWY., SIDNEY
656-5504 MDL 248B
OPEN 7 DAYS
Book Tent Trailer Rentals NOW NOT MANY LEFT!
'78 FLEETCRAFT TANDEM self-contained trailer $4895.
USED UNITS
'74 COURIER pickup with 7 ft Okanagan camper. Real clean $3995

OKANAGAN
MOTOR HOMES — CAMPERS
TRAILERS — CANOPY TOPS
Parts and Accessories
— REPAIRS —
"We Install Hitches and Do Wiring"
NOW OPEN TIL 9 P.M.
THURSDAY and FRIDAY
LOGAN'S RV SERVICE CENTRE
650 Burnside near Douglas
384-0213 D-00287-A

1974 14' VANGUARD TRAILER, C-W furnace, stove, sink, 3-way fridge, separate toilet with porta-potti, spare tire and awning, electric brakes. As new, can be towed with 6-cylinder car. Asking $2500. 478-2175.

1974 PARKLAND HARD TOP trailer, 3 burner stove, furnace, sink, 2-way water system, ice box, wardrobe, electric brakes, spare, sink, 2-way water system,ice box, wardrobe, electric brakes, spare, sleeps 6. $1900. 721-3325 evenings.

CAMPER,1976, DELUXE VANguard, 11', Completely loaded with bathroom and shower, 3-way fridge, furnace, queen size bed, stove with oven, wall-to-wall carpet, hydraulic jacks. Must sell. $5,500. Brand new, 248-6979.

A COMPLETE OUTFIT FOR $3,400. Includes Chrysler New Yorker tow car, fully equipped, 20' Mallard self contained trailer. Real nice unit. (I have bought Motorhome). 2687 Colquitz, 385-8925.

FOR SALE, 1977 LIONEL 85 hardtop tent trailer, used one week; includes 3-burner stove, sink, water hookup, icebox and furnace. $2750, 656-4672.

1971 FORD ECONOLINE 200, Camper van, raised roof, V-8 engine, 37,000 miles, snow tires, $5,600. 595-0959.

12X8 GLENDALE TRAILER, $1,000 or best offer. Has portable toilet, propane stove, electric heater, sleeps 4. 652-1758.

LEISURECRAFT HARDTOP tent trailer, sleeps 5-6. Excellent condition. $1300. 598-3275 after 5:30 for appointment to view.

1969 VOLKSWAGEN CAMPER, many extras, propane fridge, also 12' fibreglass boat and trailer. 3½ horse Power Evinrude. 656-5228.

16' TRAILER, SLEEPS 6, STOVE, oven, icebox. Well insulated. Like new tires, and spare. $1,500 or nearest offer. 598-2372.

1972 VANGARD 15' TANDEM trailer, fully self-contained with shower. Excellent condition. $3,995. 592-9023.

24' TRAILER, 2-BEDROOM, TO be auctioned at Cowichan Auction, 3 miles south of Duncan, June 11 at 1 p.m. 748-9396.

16' ARISTOCRAT TRAILER, sleeps 6, excellent condition, $1300 or trade for 8 or 9' camper. 478-5364, 478-0018.

1974 ECONOLINE CAMPER CONversion, raised roof, power steering, power brakes, excellent condition, $6000. 478-9757.

RENTAL: VW HIGHTOP camper, $120 weekly, 5c per mile. 595-4756.

FOR SALE, STARCRAFT HARDtop tent trailer, sleeps 4, stove, sink, icebox. Phone 385-7506.

1975 LIONEL, MODEL 70, HARDtop tent trailer, excellent condition, $1,250. 477-4673.

FAMILY REQUIRES MOTOR home rental, June 28th-29th to July 13th. 477-8991.

FOR SALE: KLONDIKE HARDtop trailer, excellent condition, 595-6452.

9½' VANGUARD CAMPER, 4 jacks, oven, separate vanity, $2500. 743-9441.

1973 DODGE MOTOR HOME, low mileage, top condition, 656-6014.

FOR RENT: 21' WINNEBAGO motorhome; June 10th-17th; August 26th on. Phone 477-2704.

WANTED — 14' SCAMPER trailer, 69-75, in good condition. 478-2656.

8-FT. CAMPER, 1 YEAR OLD, icebox, stove, furnace, excellent condition. $2500. 656-4034.

'73 FORD E3000 ECONO. 302 auto, PS, PB, fully camperized, cedar T and G. After 5, 656-5070.

17½' TRAVEL TRAILER, 3-WAY fridge, stove, shower, flush toilet, heater, sleeps 6. $2,700. 598-6020.

8' CANOPY FOR AMERICAN pickup truck, wired and insulated, ideal for summer camping. 384-0165.

RENT NEW MOTORHOME, ACcommodates six. Summer bookings, available. 477-0968, 477-2333.

1976 RANDELL 5TH WHEEL trailer, all options except shower. Like new. $4,400. 479-8332.

'76 TRILLIUM, 13' TRAILER, many extras, new condition. Must be sold. 595-1863.

1973 9½' CAVEMAN CAMPER, fridge, stove, furnace, bathroom, jacks, sleeps 5. $2,800. 478-8148.

WILL TRADE 26' CABIN CRUISer, $22,000 value for motorhome, 479-3471.

1975 11' CAVEMAN CAMPER, many extras, very good condition, 652-3683.

FOR RENT — DELUXE HARDtop tent trailer, sleeps 6. 478-0188.

FOR SALE 11' CAMPER, AS IS. $1000. 658-5120.

CAMPERS FOR RENT BY WEEK or month. 384-6365.

CAMPERS FOR RENT. BOOK early, 478-3080.

CANOPY, GOOD SHAPE. 384-2760.

168 CAMPERS, TRAILERS and MOTOR HOMES

PEDEN RECREATIONAL VEHICLE LTD.
VANGUARD
MOTORHOMES—CAMPERS
TRAILERS—5th WHEELS
VAN—CONVERSIONS
Large Selection of MOTOR HOMES
CLEAN TRADES
69 FORD VAN Camperized, poptop 43,000 miles $4495
14' DRIFTER $1295
76 20' VANGUARD Tandem $6595
77 24' VANGUARD Motor Home Deluxe, power plant $21,500
77 11' VANGUARD Snower $6495
77 11' VANGUARD Fibreglass roof, hot water $5995
Parts And Acessories Store
SEE OUR COMPLETE STOCK of all components used to build, renovate or equip pour camper, trailer or motorhome. All at reasonable prices.
REPAIRS—RENTALS
Van Tops Installed
PEDEN R.V. LTD.
386-3464
2855 QUESNEL ST. D-01950A
Behind Empress Pontiac Buick

COASTLINE
TRAILER CENTRE
3388 Douglas
(Across from Suburban Motors)
Open Nightly 'Til 8
(Monday through Thursday) in our Lighted Indoor Showroom
—Trailers
—Campers
—Motorhomes
—Parts
—Accessories
—Service
"WE WANT YOU AS A SATISFIED CUSTOMER"
REMEMBER WE'RE OPEN SUNDAYS 1-5 P.M.
382-6102
D-01346A

Fennell's
TRAILER SUPPLIES LTD.
PROPANE — REPAIRS AND APPLIANCE SERVICE
Custom Building and Van Conversions
Large Parts and Accessories Store
652-3941
Mon.-Sat. 9 to 5
Sun. 12 to 4
6459 Patricia Bay Hwy.

Raven R.V.'s
Van Conversions our Specialty
Raised tops for all vans
Top Quality and Reasonable Prices
4099 TUXEDO
479-3178

RENT, ENJOY AND SAVE
MOTORHOMES FORE RENT
Self-contained units available in large and small sizes. Competitive rates. Book early for the best times in summer.
245-3311

DOGWOOD TRAILER SALES
PARTS — PROPANE
WESTERN WILDERNESS Campers
WILDERNESS KOMFORT Trailers
2630 Deville Road
Highway 1 at Millstream
478-6841 DL-00421A

FOR RENT, CLASS A STYLE motor home, fully self contained, sleeps 6, $190 per week plus 10c per mile. First 100 lmiles free. No hidden or extra charges. 658-8526.

STORAGE PROBLEM, STORE your boat, camper or recreation vehicle at 2145 Keating X Rd. Fenced. 658-5515.

MOTORHOME, FOR RENT, available June, 1st week in July, and after August. 479-3505, 479-6344.

URGENT! MUST SELL, 10'6" Eldorado telescopic camper, propane fridge, stove, furnace, oven. Sleeps 4. Good condition. $1200 or offers. 479-8035.

TRUCK AND CAMPER, '75 GMC ¾-ton, V8 auto, '69 Open Road 10½', fully equipped. Must sell. $6900 or best offer. Walt at 383-0970.

IMPORT CAMPER, NEW fridge, stove, roomy and bright. $1350 or best offer. Used camper furnace, $50. 592-0364.

17' FALCON TRAVEL TRAILER, equalizer hitch, electric brakes, many extras, excellent condition. $1700. 385-4192.

OTTO SOFT TOP TENT TRAILer. Sleeps 4, two foam mattresses, spare tire, good condition. $200. 656-6808.

11' CAMPER TRAILER, HOME made, sleeps 2½, sink stove, ice box. Must sell. $450 or best offer. 477-0832.

MO HO RENTAL
New units, Low rates
Pn 384-0233 - 478-6368

1974 FORD SUPERVAN, STANdard transmission, power steering, V8, 28,000 miles. Raised top, camperized. Best offer. 386-6986.

MUST SELL '77 8' VANGUARD camper. $2200 or best offer. 477-3937.

FOR RENT, LARGE CAMPER for ¾ ton truck, fully equipped, sleeps 5. 478-9119.

FOR SALE. TOW BAR, BOLT ON, no cutting, fits Volkswagen Bug, $200. 658-8526.

'77 VW WESTFALIA ORIGINAL condition, 9,000 miles, $8350. Phone 652-3463.

1975 CAREFREE, FRIDGE, stove furnace, equalizer hitch and mirrors. Phone: 656-5846.

1970 8½' VANGUARD CAMPER. Fridge, stove, furnace. Good condition. 479-2765.

CAMPER FOR IMPORT TRUCK, furnace stove and 3 way fridge. 478-3147.

1971 DODGE VAN, FULLY CAMperized, raised roof, sleeps 5, good condition, extras. $3,995. 479-1080.

'76 EMPRESS MINI, SLEEPS 6. Fully equipped. $14,000. 652-2914.

CAMPER FOR IMPORT TRUCK, $900. 652-2777.

1974 VANGUARD, 8' CAMPER, new fridge. 479-6231.

HARD-TOP TENT TRAILER, good condition, $200. 477-9270.

FOR RENT — HARDTOP TENT Trailer, $50 week. 598-1649.

168 CAMPERS, TRAILERS and MOTOR HOMES

1957 TRAVEL TRAILER, 14', sink, holding tanks, 3-way fridge, furnace. Sleeps six. $1000, 386-7256.

1973 VOLKSWAGEN SAFARI camper, sleeps 4. Fridge, and stove, 112-245-3297 or 112-245-7979.

GLENDETTE TRAILER, 14' easy pull, new 3-way fridge, $1500 firm. 385-5685.

SOFT TOP TENT TRAILER, sleeps 6, good shape, $250 or best offer, 474-1909.

'73 GMC TRUCK ¾-TON, 4 speed with 8½' camper. 479-6202.

169 MOBILE HOMES AND PARKS

REPOSSESSED SALE
BEING SOLD BY FINANCE CO.
Must Be Sold "IMMEDIATELY"
These units will be sold at dealers cost plus accured costs, very minimal. We have two units located at Lannon Creek Mobile Home Park, Lot No. 90 and No. 68, the balance of units can be seen on location at Sooke Rd. and Happy Valley Corners. Four 14' wide and two 24' wide. Dealers welcome. Please call 388-6275 pager 978 leave message for Charlie to make arrangements for viewing, or call 294-6346 Burnaby.

WE'RE IN AND MOVING
The first homes are in and occupancy available June 1
TWIN OAKS
At last! Luxurious living only minutes from downtown Victoria! Large landscaped lots, city bus, rec area, sewer, much more! Only 17 homes left and going fast! Model homes on display 7 days a week. Hours 9-8 Call now!
Buy Right Homes Ltd. 474-2154
Trans Can at Spencer DL01927

OWN YOUR OWN HOME!
LIKE NEW 68' x 12' WESTBROOK HOME LOCATED IN PARK AT SHAWNIGAN LAKE. YOUR CAR, BOAT, PROPERTY, CAMPER, TRUCK, OR HOUSE COULD BE THE DOWN-PAYMENT. REDUCED TO $14,900. CONTACT SALES STAFF AT REG MIDGLEY MOTORS LTD. 385-8756. DL00247A.

LOVELY NEW DOUBLE-WIDE, two very large bedrooms with living room, dining room and family room, if you like cooking, we think you will like the design of the kitchen. A wonderful home for your favorite furniture. 478-4151 or 598-3051, DL4078, Shirimae Enterprises Ltd.

WE MAY HAVE JUST WHAT you want. These lovely new mobile homes— 14' and double-wide are located in a small well-treed park where you have both long-term security and are free from rent increase until April 1983!!! 478-4151 or 598-3051, DL4078, Shirimae Enterprises Ltd.

TRI-WAY MOBILE HOME PARK 12x68 Safeway Manor, large living room, 2 bedrooms, utility room with washer and dryer, Moffet Estate range, frostfree fridge, situated on large landscaped lot, 2 car parking, adults only. 384-8791, DL-01297-A, Kramer Holdings Ltd.

SALE OR RENT
Shawnigan Lake, 3 bedrooms. Take over payments. $177 motnhly. 388-7854, 384-7254.

IF THE EASY UPKEEP OF MObile home living attracts you, we have new homes you should see in an attractive family park, near an elementary school. With different floor plans available, you can pick one that suits. 478-4151 or 598-3051, DL4078, Shirimae Enterprises Ltd.

COMPLETELY FURNISHED. Moving to U.S.A. 3-bedroom moduline on Otter Point Rd. Sooke. Beautiful family park, double parking, school bus at door. Use your $2,500 grant. $12,900. 642-5388, 383-1927.

LAND DEVELOPER HAS LATE model — 12' wide trade-ins, some with additions. Also have some land available on long term lease or purchase or buy complete package. For informaion call Stu Kruppa, 382-5034.

DESPERATE TO SELL NEAR new 12'x68' furnished mobile home in Cedar Creek Park, first reasonable offer on $13,500 takes. Will consider rent-to-own plan. Call 474-1657 after 5 p.m.

NEW 14X52 COLWOOD, NEW 24x52 Moduline, in Langford in Shirimae Park. Under tenant management, no rent increase until 1983. 478-4151 or 598-3051, DL4078, Shirimae Enterprises Ltd.

NEW 14X52 WITH LARGE DECK (10'x20') on shaded pad. This mobile home is furnished, you could move in today! Come and see it. 478-4151 or 598-3051, DL4078, Shirimae Enterprises Ltd.

ELDERLY LADY DESIRES room and board. Will make own breakfast and lunch. Slightly arthritic, likes reading, non smoker, preferably private home. Victoria Press, Box 212.

LAST 24x52 REPO LEFT!
New 1152 sq. ft. of luxury in this 3 bedroom, 2 bath, family room, electric heat, beautiful water view site. Reg. $34,440. Now $25,900. This won't last! Buyright, 474-2154.

WELL LOCATED SINGLES, DOUbles, in both adult and family areas of Hidden Valley. For full information call Keith 478-6434 or 478-0034, Admiral Homes Ltd. D-01343A.

LOOKING FOR A BARGAIN?
Call us now! With over 30 used homes and 100 new home sites. We have the home for you! Prices, terms to suit. Buyright, 474-2154.

URGENT; HAVE MOVED TO mainland desperate to sell 12x54 Lamplighter in Langford; asking $13,900, open to offers. 656-5225.

1975 12 BY 60 CHANCELLOR, ADditions and options, rent $88.75, Lannon Creek Park, $15,000. 642-5338.

WANTED TO RENT
Unfurnished 3 bedroom. To move to building site for one year. Mon-Fri. 9-6, 652-4412 or 388-4423.

WATERFRONT!
Enormous lot only 10 min. from Vic. with this beautiful 68x12! Try your offer! Buyright 474-2154.

ALMOST WATERFRONT
Has a water view 12x64 —appls. Military pays commission only $12,900. Buy Right Homes, 474-2154.

MILITARY — COMMISSION
2 transfers both homes 12x68, both prices reduced to $12,900. Buy Right Homes 474-2154.

SHOPPING UP-ISLAND?
Save gas, see us first. Buy Right Homes, TransCan at Spencer Rd., 474-2154.

12X46 PARKWOOD, 1 BEDROOM, partially furnished. Set up in Duncan. Large carport. 112-245-3297 or 122-245-7979.

12x45 TRAILER HOME, FURnished. Must be moved. 642-3413, 642-5333.

SOOKE MOBILE HOME FOR rent with option to buy, no dogs. 598-1601.

10X33 GLENDALE MOBILE home on pad close in and on city bus. Asking $5,000. 384-0019.

178 SUMMER HOMES COTTAGES, RESORTS

SNOWATER AT MT. BAKER (1¾ hrs. from Tsawwassen). One bedroom condominium — weekly $250 (max. 4 persons). Two bedroom — weekly $295 (max. 6 persons); full kitchen, two pools, saunas, tennis courts, recquet ball, etc. Barbeque facilities, national park at your doorstep. Call Travelworld 382-3121.

WANTED TO RENT — COTTAGE at Shawnigan Lake or Qualicum Beach, for 2 week period, during the first 3 weeks of July. 595-7216 or 388-6652.

EDELWEISS CHALETS
Luxurious A-frame beach cottages on beautiful Cowichan Lake. Box 83, Youbou, B.C. V0R 3E0, 745-6660.

APPROXIMATELY 5 ACRES, 1000' riverfront for rent; suitable for your camper, tent, etc. Victoria Press Box 219.

"A" FRAME CABIN ON COWichan Lake. Good swimming. Available now, 112-743-9165.

181 TOURIST ACCOMMODATION

ENGLISH STYLE BED AND breakfast. Daily, weekly rates available. 595-5411 or 595-2697.

COSY COTTAGES AND MODERN suites by day, week or month. No pets. Malahat Bungalows. 478-3011.

181 TOURIST ACCOMMODATION

RELAX THIS WEEKEND
Bright, one and two bedroom beach front units. Heated pool. 478-3323.

190 ROOM AND BOARD

OAK BAY GUEST HOUSE, 1052 Newport, for senior citizens, single room with toilet and basin, share bathroom; also double room for two persons, self-contained. 598-4330.

LOVELY ACCOMMODATION FOR independent older lady, in South Oak Bay. Close to shopping and bus line, 595-5347.

CRAIGMYLE
Excellent meals, 1 mile from town, daily rates available, 595-5411.

BOARD AND ROOM IN QUIET family home for working person. Phone 477-4211, after 4 p.m.

191 ROOM and BOARD WANTED

WANTED BY RETIRED, HOLIdaying English couple for month of July. Room in private home with use of kitchen to make breakfast only. Burnside-Harriet area. 383-7630 after 3 p.m.

ELDERLY LADY DESIRES room and board; will make own breakfast and lunch. Slightly arthritic, likes reading, non-smoker; preferably private home. Victoria Press Box 212.

193 ROOMS TO RENT

ROOM FOR RENT IN LOVELY seaside character home. Full use of all facilities, including greenhouse, boathouse, modern kitchen. Would suit employed, single, mature young adult. Immediate occupancy, references required, call anytime, after 12. 598-3294.

NICE ROOM, HOT PLATE, fridge, homey atmosphere, $105. 386-6283.

FURNISHED ROOM FOR RENT, Glanford area. Call 479-2445, $100 monthly.

COMFORTABLE CLEAN ROOMS for men, sharing kitchen, 1409 Camosun, 382-8375.

BRIGHT, CARPETED, QUIET, share kitchen, bath, laundry, $110, 528 Lampson, 384-7280.

FURNISHED BEDROOMS FOR rent, $85 a month. 385-0058.

197 HOUSEKEEPING ROOMS TO RENT

WALKING DISTANCE TO TOWN. Housekeeping room. Rent $88.48. Available June 1st.
To View Call 384-5830
david burr ltd.
655 Fort St. 384-9335

FAIRFIELD AREA, NEAR BEAcon Hill Park, bus, shops etc. Furnished with fridge, stove, sink. Share bath. 384-5225 'til 6; 595-8008 evenings.

1-BEDROOM HOUSEKEEPING unit in quiet residential Gordon Head area. Oceanfront view. $145 monthly, 477-4384.

DOWNTOWN, EVERYTHING supplied, stove, fridge; quiet working man or active pensioner. 711 Johnson.

LUXURY FURNISHED ROOMS with private kitchen in exclusive Rockland Mansion. Please call 595-8295, before 4:30 p.m.

SPACIOUS BED SITTING ROOM, kitchenette, fridge, hot plate, fireplace, fully furnished. All utilities included. 478-0915.

FURNISHED ROOM NEAR VIC High, $90, includes linen, fridge, hotplate. Share kitchen plus 2 bathrooms, 383-0603.

JULY 1ST. $75-$115. FAIRfield or Oak Bay. Charmingly furnished rooms for ladies. 479-1353.

SIDNEY, CLEAN, COMFORTable. Kitchen-washing facilities. Close shopping, 598-7823.

$70 FAIRFIELD. NICELY FURnished basement room, for man. 479-4353.

FAIRFIELD, FURNISHED room, share kitchen and bath; $100 per month. 388-4501.

CLEAN, FURNISHED ROOMS, for quiet working lady. Non smoker. $100. 931 McClure.

MONTHLY, WEEKLY, ROOM and kitchenette fridge, park, sea, gentlemen. 383-9794.

ROCKLAND AREA, THREE FURnished housekeeping rooms, $75 and $95 per month. 385-7866.

ROOM FOR MALE PENSIONER, non-drinker, $100, 1255 Pandora.

200 APARTMENTS TO RENT UNFURNISHED

F. W. STAPLES
(Division of Halycon Realty Ltd.)
388-4243
After Office Hours:
477-9177, 384-5827
"WE TRY HARDER"
Why bother moving if it's not for something better? Save time, we have a large selection of apartments and townhouses for rent in all areas of the city. The following are some of our buildings:
1. QUEENS COURT 1134 Queens
2. WHITECAP MANOR 343 Simcoe St.
3. THE TREE HOUSE 1229 Pandora
4. INVERNESS MANOR 960 Inverness
5. PRINCESS ANNE APTS. 1118 Balmoral Rd.
6. PRINCE Albert MANOR 1025 Kings Rd.
7. THE DONNEGAL 2539 Dowler Place
8. QUEENSTON MANOR 1017 Queens
9. DUNDAS MANOR 404 Dundas

SEASPRAY PROPERTIES LTD./ REALTOR
1911 QUADRA ST.
386-3124
(24 HRS.)
"THE APARTMENT SPECIALISTS"
Here are just a few of our Rental Accommodations in the Greater Victoria, Brentwood, Sooke and Colwood areas to choose from.

BACHELOR ACCOMMODATIONS

$150	915 Balmoral	383-2045
$185	1333 Pandore	384-0944
$180	1147 View	383-8824

1-BEDROOM ACCOMMODATIONS

$190	2902 Washington	386-2535
$195	1147 View	383-8824
$190	1015 Kings	386-3124
$193	925 Esquimalt	384-0736
$175	1253 Esquimalt	388-4146

2-BEDROOM ACCOMMODATIONS

$295	925 Esquimalt	384-0736
$235	1253 Esquimalt	388-4146

386-4124
OFFICE HOURS
MON.-SAT. 9-5
FRIDAY 'TIL 9
386-3124 (24 Hrs.)

CATHERINE COURT
992 Gorge Rd. West. Bachelor suite, nice view, suit single person. Available July 1st, 1-bedroom ground floor suite, heat, cable, wall to wall, drapes included. Quiet, adult block. 479-6761.

SHORELINE APARTMENTS
105 Island Highway, Bright 1-bedroom suite, quiet adult block. $175 includes heat, cable, rugs and drapes. 479-6761.

LARGE THREE-ROOM BASEment suite, carpets, heat, water, quiet. $195. Bus stop one block. 479-6930.

200 APARTMENTS TO RENT UNFURNISHED

BROWN BROS. on BLANSHARD
"People Helping People"

PRESENTING THE PRINCE CHARLES
(215, 217, 219, 221 Gorge Road East)
This brand new development offers you a choice of four separate buildings designed for your living comfort.
Situated in the quietness of the Gorge Waterway, yet only a few minutes from town and major shopping areas. Bus stop direct to town just a short distance from your door.
Waterfront suites present a magnificent view of the Gorge waters.
Do you own a small pet? We have a special pet lease to accommodate you.
Open daily for viewing, please see resident manager or call 382-8857.
Bachelor suites from $160.00.
One bedroom suites from $190.00.
Two bedroom suites from $260.00.
For further information please call Brown Bros. Agencies at 385-8771.

WESTMONT REALTY (1977) LTD 388-4434
PROPERTY MANAGEMENT

REDECORATED SUITES
2 and 3 bedroom suites available immediately. $195 and up. Utilities included. Child welcome. Caretaker, 382-3964.

WALKING DISTANCE CITY CENTRE
1 and 2 bedroom suites in new apartment. Child welcome. 384-0132.

SPACIOUS
2-bedroom suites close to all amenities. Private entrance and storage area. $205 and up. 388-6892 or 477-8292.
105-920 HILLSIDE AVE.

HILLSIDE
Bright, clean, 1-bedroom suites, $189.00 utilities incl. in new building. 383-1447.

LORD ESSEX
240 Simcoe Street 382-1082
$212.25 1 bedroom suite
$210.00 1 Bedroom suite
$244.25 2 Bedroom suite
$255.00 2 Bedroom suite
Sawna, Swirl Pool and heat included

LADY ESSEX
270 Simcoe Street 382-1082
$200.00-$217.70 1 Bedroom suites
$254.00 -$257.00 2 Bedroom suites

OAKMOUNT COURT
1341 Hillside Avenue 384-1622
$171.40 1 Bedroom suite
$234.21-$238.00 2 Bedroom suites
For further information call:
BROWN BROS. AGENCIES LTD.
385-8771 (anytime)

OCEAN PINES
1987 Kaltasin Rd., Sooke, B.C.
FOR RENT
4-plex living in attractive landscaped setting on shore of Sooke harbour.
—living room with fireplace
—2 bedrooms
—full bathroom
—kitchen with fridge and stove
—wall-to-wall carpeting throughout
If interested, tenant can apply part of rent to future purchase.
NO PETS
INFORMATION — 642-3053

FREE RENT FOR JUNE
—Children welcome
—Convenient location
—2 bedrooms, $225
DOWLER MANOR
Res. Man. 384-7792

LARGE and LUXURIOUS
2-bedroom condominium for rent in Gordon Head area. 2-full 4-pc. bathrooms and kitchen with eating area. Children welcome. $325. For further information please call 384-1101 or 477-8646.
TOD HACKET CONSTRUCTION LTD.

Laurel Point
LUXURY 2-BDRM. APARTMENTS, 2 BATHROOMS, WASHER AND DRYER IN APARTMENT, PANORAMIC HARBOUR VIEW, ELEGANT SURROUNDINGS IN A SECURE COMFORTABLE BUILDING, POOL AND SUANA, LOCKED PARKING GARAGE. $525 - $600 MO. TO VIEW CALL REALSPAN PROPERTIES LTD. 388-6454.

AVAILABLE NOW AND JULY 1st
1-Bed. Ste. at $165
2-Bed. Ste. at $235
These suites located in a very quiet building especially suited to senior adults. Building is on transportation and opposite Shopping Centre. Call 382-0626. No pets. Adults only.

UNIVERSITY GARDEN HOMES
2 and 3 bedrooms, close to shopping and schools, 1½ baths, family room, cablevision, includes stove and fridge, heat, hot water, drapes, parking, spacious lawns. Children welcome, no pets. 595-5313.

FORT—PANDORA
Walking distance to town. Mautre adults only. No pets or children please. 1 bedrooms from $190. 2 bedrooms from $250. 598-2394.
Kilmarnock Holdings Ltd.

Carnarvon Manor
1243 BAY ST.
1-BEDRM. SUITES
Indoor Pool
Sauna
$193-$200
383-3974 or 384-8528

QUINTRO MANOR
3800 Quadra. Large, clean, 1 or 2 bedroom suites, June 1st. Cablevision, parking, heat, hot water, controlled entrance, elevator included. Call after 3 p.m. 382-0271.

COOK AND BAY AREA. SPAcious 1 bedroom at $182, heat, hot water, cablevision, parking included, adults only, no pets, please call 384-5854.

NEAR DOWNTOWN, AVAILABLE now, 2315 Dowler at Queens, 1 bedroom, $185; bachelor, $165. Small, quiet building, elevator, parking, guest room. To view 478-6354.

AVAILABLE SEPT. 1ST ON PORtage Inlet at the edge of the water, very large two-bedroom apartment, fridge and stove, $300, utilities included. 479-1777.

FAIRFIELD. LARGE ONE BEDroom. Fridge, stove, dishwasher, fireplace. All utilities included. $320 after 9 p.m. 385-8206.

SELF CONTAINED 3-ROOM apartment, near ocean and dockyard. Suit working girl. $130 a month. 383-1579.

200 APARTMENTS TO RENT UNFURNISHED

BROWN BROS. on BLANSHARD
"People Helping People"

FIRST CHOICE IN APARTMENT RENTALS

BACHELOR SUITES
$157.00 Greenleaves Apts., 2523 Wark Street, 1 block from Bay & Quadra
$140.00 Montana Apts., 1010 Empress Ave., 1 block west of Cook St.
$159.00 Skyline Gorge Apts., 2925 Qu'Appelle St., close to Gorge Water Way
$140.00 Eller Apts., 837 Ellery St.
$150.00 Russell Apts. 1813 Chesnut St.

ONE BEDROOM SUITES
$178.81 Antrim Court, 2310 Quadra St.
$190.00 Barrington Manor, 2174 Cadboro Bay Road
$190.00 Blackwood Manor, 2664 Blackwood St., Cook-Hillside area
$220.00 Campus Court, 1631 - 1641 McKenzie Avenue, close to University of Victoria, Tennis Courts
$230.00 Chamberlain Walk, 1841 Oak Bay Avenue
$189.00 Continental House 494 Lampson St.
$210.65 Don Quadra, 3244 Quadra St., 388-5740
$215.75 Dupont Villa, 345 Michigan St., dishwashers
$190.00 Ellery Apts., 837 Ellery St., underground parking
$185.00 Gordreau Apts., 129, 131, 135 Gorge Rd. East., sauna swirl pool, some with view of beautiful Gorge water way.
$179.00 Greenleaves Apts., 2523 Wark St., 1 block from Bay & Quadra
$210.00 Highlander Apts., 2151 Haultain St., just east of Foul Bay Rd.
$171.25 London Flats 1321 Broad Street, Downtown
$190.00 Lady Essex, 270 Simcoe St., Sauna, swirl pool
$202.25 Lord Essex, 240 Simcoe Street, Sauna, swirl pool
$163.91 Lord Nelson Apts., 1615 Belmont St. 1 block north of Pandora
$180.00 Louise Apts., 1143 Pandora Avenue, 1 block east of Cook St.
$215.00 Manchester Court, 565 Manchester St., 382-7874, Gorge Burnside area
$175.00 Montana Apts., 1010 Empress Avenue, 1 block west of Cook St.
$171.40 Oakmont Court, 1341 Hillside Avenue 2 blocks east of Cook St.
$196.25 Pandora Villa, 1130 Pandora Avenue, just east of Cook St.
$171.40 Regency Apts., 1975 Lee Avenue, directly across from Royal Jubilee Hospital
$200.00 Thornwood Manor, 1028 Inverness Road, large sun deck, just right for sumer
$196.65 Wellington Manor, 1670 Fort St. 1 block east of Oak Bay Junction, 2 blocks west of Royal Jubilee Hospital
$199.25 Woodridge Manor, 2230 Cadboro Bay Rd.

TWO BEDROOM SUITES
$280.00 Blackwood Manor, 2664 Blackwood St., Cook-Hillside area
$244.00 Continental House, 464 Lampson St., swirl pool
$256.90 Don Quadra, 3244 Quadra St., 388-5740
$225.00 Ellery Apts. 837 Ellery Street, Lampson - Colville area
$220.00 1321 Fernwood Road, Yates-Pandora area
$290.00 Gordreau Apts., 129,131, 135 Gorge Rd. East, Sauna, Swirl pool some with view of Beautiful Gorge Water Way
$254.00 Lady Essex, 270 Simcoe St. Sauna & Swirl pool.
$255.00 Lord Essex, 240 Simcoe St. Sauna & Swirl pool
$204.25 Lord Nelson Apts., 1615 Belmont St., 1 block north of Pandora & Fort St.
$300.00 Manchester Court Apts. 565 Manchester St., 382-7874 Gorge-Burnside Area
$209.65 2624 Quadra St., just 1 block south of Hillside Ave.
$197.56 Regency Apts., 1975 Lee Avenue just across from Royal Jubilee Hospital.
$160.00 Royal Commodore, 715 Vancouver St., close to Beacon Hill Park
$234.27 Skyline Apts., 2925 Qu'Appelle

3 BEDROOM SUITES
$390.00-$410.00 — Cambella Villa, 229 Ontario St.
For Further Information Call: BROWN BROS. AGENCIES LTD. 385-8771 (anytime)

SEAFORTH NOW RENTING
Townhouse units and Penthouse suites available now. Renting from $305-$400. UP TO 2 MONTHS FREE RENT IN THE YEAR PROVIDING YOU RENT BEFORE AUGUST 1ST. Amenities include: Controlled underground parking, fridge, stove, washer and dryer.
547-549 ESQUIMALT RD.
Manager: Suite 10, Phone 384-7725 or 9-5 weekdays 388-4232.

Furnished bachelor cum one bedroom accomodation in the Maplewood, high Tattersal area. $185.00.

OAK BAY — EXTREMELY CONvenient compact suites. Close to supermarket, stores, bus, shops, rec. centre, 1 BDRMS suite. Available now. To view call 598-7979.

TWO BDRMS. CORNER SUITE— Panoramic views of city, harbour, sea and parking — sauna and pool. Avail. now.

WALKING DISTANCE TO TOWN — well-kept older block. Bachelor and 1-BR suites for rent. To view call 384-5830.
david burr ltd.
655 Fort St. 384-9335

Waterfront Suites Reasonable Rents
Located on a quiet dead-end road, features indoor pool, sauna, some covered parking, heat and cablevision included in rent. Sorry, no pets. One and two-bedroom suites available. Call resident manager, 385-4022 or Realspan Properties Ltd., 388-6454.

1 BDRM., $205
350 LINDEN
Just a few blocks from Beacon Hill Park and Cook St. shopping area. New block. Available July 1. For appt. to view phone Res. Mgr. M. and Mrs. Patterson, 385-0742.

LORD STANLEY MANOR
1-bedroom suite available July 1. Bachelor available now. Adult only. For appointment, 595-4128.

VICTORIAN APT.
2111 SPRING RD.
1-BR from $160. Parent with child wecome. Res. Mgr., 383-6989.

CROFT ST. 2-BEDROOM ground floor condominium, close to beach and shops, children accepted. Available June 1st. $255. 598-5763.

VIEW ROYAL
Bachelor suite on bus, quiet block, available immediately. $127 479-5648.

885 OLD ESQUIMALT RD.— APT.
1 bedroom $190 top floor
2 bedroom $235 top floor
Mature Adults, No Pets
477-7026 or 383-0885

ROCKLAND ARMS
Quiet 1 br. apart, main floor. Suit retired. 1030 Linden Ave.

IN ESQUIMALT, CLEAN 1 AND 2 bedroom apartments, carpet, controlled entrance, balcony, heat and cable. 386-0929.

SIDNEY
One-bedroom apartment, no children, or pets, mature adults. 656-4250.

VERY REASONABLE BEHIND Parliament. Ocean view. 1, 2 bedrooms, bachelor. 45 Boyd. 385-6853.

AVAILABLE IMMEDIATELY, 1 large bedroom suite, 384-2021 day, 655-8246 evenings.

LARGE ONE BEDROOM BASEment suite. Fridge and stove, living room with fireplace. 386-9206.

$128.40, BACHELOR, $150, 1-BEDroom, 735 Pandora. 386-1945 or 384-5459.

1-BEDROOM APT., PEMBROKE St., $170; no pets. 383-0130.

200 APARTMENTS TO RENT UNFURNISHED

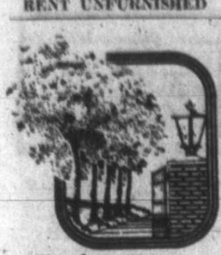

Treelane Estates

$235
PER MONTH — ONE BEDROOM

Apartments
Are now available in Victoria's newest twin towers — Tree Lane Estates. Why pay rent for a hole-in-the-wall today when you could be moving into an exciting new complex for as little as $235 per month, one bedroom — tomorrow?

Treelane Estates
103-105 Gorge Rd., features the latest in interior design, up-to-the-minute amenities, controlled access, color co-ordinated kitchens and baths, brand-name appliances and quality broadloom and draperies throughout.

The Features
Are built-in too! Saunas, Swirlpool Recreation and Hobby Rooms, Roof Gardens, Observation and Entertainment Room. Spectacular views and country-like setting just minutes from downtown.

Town Houses
Are also available from $295 per month; penthouses from $350 per month; 2-bedrooms from $410 per month.

COME IN
Any day and see for yourself. Our charming hostesses will be pleased to show our fabulous complex.
103-105 GORGE RD.
OPEN HOUSE DAILY
MON.—THURS.—10 A.M. —9
FRI.—SAT.—SUN.—NOON TO 5
388-5332
(no appointment necessary)
Concord

JULY RENT FREE
For 6-Month Lease
In this modern 2-storey garden apt. in lavely high location, overlooking city. Close to school, shops, buses. Newly decorated suites, all with patios, carpets, stoves, frig.
BACHELOR AND 2 BEDROOM SUITES FROM $159. MO. HEAT AND CABLEVISION INCLUDED
Cloverdale Townhouse Court
991 Cloverdale
Contact Manager in 101
Phone 385-0814 or
Anglo-Canadian 386-8855
or Ans. Ser. 385-0991
Greenbank Designs Ltd.

PRESENTING
GROSVENOR PLACE
1342 HILLSIDE AVE.
New condominium building featuring washer and dryer in each suite. Conveniently located bus at door.
Move in now. No rent until July 1.
Bachelor from $165
1 Bedroom from $215
2 Bedroom from $270
Open daily 9—5
(Weekends) 1—5
Contact rental office 388-6591 or J. Manton 382-5211
ROBERTS INVESTMENTS LTD.

PENTHOUSE LIVING
Fully equipped luxury corner split-level in the "Royal Woods" McKenzie, 2 beds, 1½ baths, 2 balconies. Facilities incl. library, hobby and workshops, billiard rm, tennis court, swimming pool, swirlpoo and sauna. Immediate occupancy. $450 per month. Phone 382-9212, 9:00 a.m.-4:00 p.m. weekdays.

QUIET BUILDING ON QUIET street in James Bay, walk to James Bay Mall Senior Citizens Centre, Beacon Hill Park, Beach and Government buildings. Available July 1st, 2-bedroom, $220; 1 bedroom $199; 1 bachelor, $154.80; includes heat, hot water, parking, wall-to-wall, drapes, fridge, stove, balcony, Controlled entrance, elevator, laundry facilities available. Mature adults only. No Pets. References. Phone 385-8081 from 9-5.

VISTA ROYALE
1345 PANDORA
382-3616
July 1. 2-bedroom, $270, $280, 1-bedroom, $213. Rent includes heat, hot water, drapes, shag rugs, colored appliances, large balconies, swirl, sauna, parking, controlled entrance, elevator. Near bus and shopping. Mature Adults. No pets.

FAIRCLIFF MANOR
2 BR — $399
Close in, Fairfield. Near water. Quiet, secluded, garden setting. Well designed building, quality construction with excellent management. Private area of building close to underground parking. Available immediately by calling 385-4227.

Wedgewood Terrace
1655 CHAMBERS
Large 1-bedroomm suites, adult block, no children or pets, close to downtown. 384-6353.

TREMAINE
One bedroom available, no children or pets, resident manager. 595-3061.

JAMES BAY
Walk to sea, park, and shopping. Quiet adult block.
2 bedroom
bachelor
Phone after 5 p.m. 385-7490.

TWO 1-BEDROOM APARTments. Available June 15 and/or July 1. Older building with character. Close to Oak Bay Village. Bus stop at door. Quiet mature persons preferred. $191 and $197.95 per month. 598-4029.

DELUXE CONDO
Spacious glassed-in balcony, 2 bedrooms, 1½ baths, large living room and dining area. Close to bus route and shopping areas. $350. 388-5532 or 652-3229.

QUEBEC ST. $159
Suitable adult couple. Rent includes heating, hot water, cablevision. One-bedroom suite. Washing facilities. No children or pets. Call: 382-5945.

CHARACTER 1-BEDROOM $159
Near Jubilee Hospital and walking distance to town. Includes heat, fridge, stove, bathroom, wall-to-wall, laundry facilities. 598-1145.

2-BDRM, $220
Small block, 741 Admirals Road. Heat, parking included. Child welcome. 385-0795.

AVAILABLE AROUND JUNE 20th, 1-bedroom, bus route, close to town on Esquimalt Rd. Offering free rent till July 1st. 385-4787.

1-BEDROOM AND BACHELOR apartments. Available. $165 and $150. 382-9879.

HYBURY HOUSE
3868 SHELBOURNE ST.
1 and 2 bedrooms available. Includes swimming pool, sauna, jacuzzi, billiards and free heat. 477-9601

MAPLEWOOD GREEN
3255 COOK STREET
Bachelor, 1 and 2 bedroom available. Includes swimming pool, sauna, billiards and free heat. 382-0815 or 385-0045.

Rent Free To July 1st
1-bedroom suites. Hillside and Quadra. Clean apts in small quiet building. Laundry room, steps to shopping and buses. 970 Kings Rd. Adults only. Sorry, no pets. Call Realspan Properties Ltd. 388-6454 or Resident manager 384-4530 evenings and weekends.

THE HORIZONS
Two 1 bedroom deluxe suites, available immediately. First and third floors. $215 and $225 includes wall to wall carpet, drapes, colored appliances, heat, water, cable and parking. Sorry No children or pets. Close to 3 shopping centres and the University. Apply Resident Manager 1576 Midgard or 477-9489.

CARNARVON MANOR
1243 Bay St.
—1 bedroom suites available
—indoor pool
—sauna
—$193 — $200
384-8528

2 BDRM. $260.
AVAILABLE IMMEDIATELY
1010 McKENNZIE AVE.
This reasonably-priced suite will suit your budget and imagination. Look them over by phoning Mrs. Henderson, 479-6486.

BACHELOR SUITE, ON COOK AT North Park. $85 per month, shared bath. Also 1 bedroom self-contained suite, $119 per month. Both available now. Call Royal Trust. 388-4311.

COOK-FAIRFIELD
In older house, 1-bedroom, living room, bathroom and kitchen apartment. Rent $175. Available immediately. Contact Anglo Canadian Real Estate Management. 386-8855.

OVERLOOKING GONZALES BAY. Cosy 1-bedroom apartment in older home. Fridge, stove drapes, carpet. Water, heat, private entrance. Available July 1. Phone 598-6905. Mature quiet person prefered.

IDEAL FOR A BACHELOR newly renovated suite in small apartment building, available now; own entrance, some utilities included, $159 per month, Langford. 478-5248.

AVAILABLE NOW, 1 AND 2 BEDroom apartments, reasonable rent, wall to wall carpet, fridge and stove, heat and cablevision. Telephone 385-9475 between 8-12 a.m. and all day Sunday and Monday.

ONE BEDROOM AND DEN condo in the Savoy. Swirl pool, sauna, exercise room, laundry room and storage, dishwasher and heat included. $335. 592-0383 between 12 noon and 5:30.

JULY 1ST., SPACIOUS SUNNY 1-bedroom suite, character home, fridge, stove, heat, hot water, parking. Quadra-Hillside. Quiet young couple, business girls. $185. 382-4555.

AVAILABLE IMMEDIATELY, unfurnished one bedroom, controlled entrances, heat and cablevision. Cook Street area, elderly or mature adults. 384-8416.

1-BEDROOM SUITE, RENT $157, includes laundry, heat, cable. Available July 15. Cook and Burdett area. Quiet building. Phone 383-0363.

TOP FLOOR CORNER
2 bedroom $237, also 2nd floor and ground floor 2 bedroom $222. Heat, water and cable included. Adult block. Harrison St. 595-4126.

SUNNY 3-BEDROOM CHARACter suite in well maintained block. $253 per month includes heat and cablevision. See resident caretaker at 1013 Vancouver St.

CHARACTER 1-BEDROOM SUITE in well maintained block. $187 per month includes heat and cablevision. See resident caretaker, at 1013 Vancouver St.

COOK ST., CHARACTERISTIC 1 and 2-bedroom suites in older modernized block. $171-$205 per month includes heat and cablevision. Call Royal Trust. 388-4311.

ADMIRALS RD. EASTWOOD
Large one bedroom, sea view, cable, covered parking, heat. Available now, no pets. $177 per month. 385-3261.

GRANT ST. 1 BEDROOM SUITES available now. Small walk-up apt. block. $165 per month includes heat and parking. Call Royal Trust, 388-4311.

JULY 1ST, ESQUIMALT 2 BEDroom waterfront suite, fridge, stove, heat and water with drapes. 382-7983.

ADMIRALS RD. EASTWOOD
Good value. One bedroom suite, ground floor, cable, no pets. Available now, $140 per month, 385-3261.

2-BEDROOM APARTMENT. Stove and fridge. Heat included. $190. Available July 1st. 382-0897 or 479-4081.

1-BEDROOM SUITE ON COOK near Bay, $170 per month includes heat and parking. Call Royal Trust, 388-4311.

MODERN 1 BEDROOM, HEAT, hot water, cablevision, parking included. Fernwood-Denman. $181. 388-5810.

ESQUIMALT — 1 BEDROOM, available immediately, harbour glimpses, $175 includes heat and hot water. 382-2210; 478-2570.

1 BEDROOM SUITE, JULY 1. Older comfortable house, near Cook and Pandora. Heat, hot water, and parking, $175 per month. 642-5520.

JULBILEE AREA ONE BEDroom character suite, available immediately, no dogs, $180. 477-7150.

ONE BEDROOM SUITE $130. Also bachelor suute $105. Shopping centre next door. Prefer older. 479-7525.

BACHELOR SUITES FOR RENT, $165. Children and pets welcome. Reliable persons over 20: 2136 Ridge Road. 385-1095.

FREE RENT MONTH OF JUNE, 2 bedroom apartment, Esquimalt district, $196 per month, call evenings 478-5691.

NEAR PARK, DOWNTOWN, modern 1 bedroom; quiet, south balcony, parking. $225. 388-9463, evenings.

UNIQUE TWO BEDROOM SUITE in older house, one acre garden, ample parking, quiet street, available immediately. 384-4691.

2 BEDROOM $232
Esquimalt, elevator, balcony, pets considered, heat, cable included. 479-5205 or 386-2730

NEAR DALLAS ROAD, SPACIOUS one and two-bedroom suites, one block to James Bay Mall and bus, no children. 383-9153.

OAK BAY VILLAGE
Large one-bedroom, redecorated suite, quiet building for older tenants, $182. 598-4270.

2 AND 3 BEDROOMS, SPACIOUS, carpeted, suite, central, children welcome, 384-4013 days or 479-7286 evenings.

1 BEDROOM IN QUIET, WELL kept block, bus at door. Reasonable rent. Sir John Franklin, 3287 Quadra St. 386-0561 or 658-5132.

CLOSE TO TOWN, CABLEVISION and heat included. 1 and 2 bedrooms. $182-$220, for quiet mature person. 479-6171.

GROUND FLOOR APARTMENT, 2 bedrooms, vacant end of June. Phone 595-0737.

APARTMENT TO RENT, NEXT to Navy Base. 1-bedroom, seaview. Phone anytime after 4. 479-1194.

LANGFORD-COLWOOD AREA; July 1st, 2 bedroom, utilities included, $221. 478-4109.

$186 LARGE 1-BEDROOM SUITE, heat, cable, drapes included. Nice quiet building. 383-4880.

JULY 1ST 1 BEDROOM, POOL, tennis courts, small pet welcome, Lampson St. 383-5641.

BROWN BROS. on BLANSHARD
"People Helping People"

FIRST CHOICE IN APARTMENT RENTALS

REDWOOD PARK
(155, 157 Gorge Rd. E.)
Want to make a change? Tired of the same old place? Why not make your spring move to a bright, fresh suite in Redwood Park featuring a full-sized swimming pool, sauna, covered parking, and sundecks? Available immediately, one and two-bedroom suites from $200.00 and $285.00, heat included. Please call 382-6407.

ELLERY APTS.
837 Ellery St.
One of our best apartment dollar values priced from $225.00 for two-bedroom suite, and from $190.00 for a one-bedroom suite. Heat included. Children welcome. For appointment to view please call resident manager 386-0045.

CAMPUS COURT
1631-1641 McKenzie Ave.
Something just a little different, a little nicer than the ordinary. Situated in the University District close to all shopping and on bus route. Covered parking available, and for your enjoyment a tennis court.
One bedroom from $195.00
Two bedroom $300.00
To view please call 721-5062

GORDREAU APTS.
129, 131, 135 Gorge Rd. E.
Enjoy the quiet of the Gorge waters while you enjoy a swim in the beautiful full size pool, or relax in the swirl pool and sauna. The suites are large with a full sized balcony. Price to rent from $190.00 or one bedrooms and from $235.00 for two bedrooms. For appointment to view please call 382-0981, 383-6436 or 383-0530. Further information call Brown Bros. Agencies Ltd. at 385-8771.

MANCHESTER COURT
565 Manchester Road
Quiet area just off the Gorge. Close to downtown and major shopping areas. Very large suites, heat included. Dishwashers in all two bedroom suites. Priced to rent one bedrooms from: $205.00. Two bedrooms from: $270.00.
Please call resident manager at 382-7874.

VILLAGE OAKS
(2125 Oak Bay Avenue)
Quality construction throughout. Locate close to the village shopping areas. Two bedroom suites priced to rent from $435.00. Sorry, adults only, no children or pets.
For further information contact Brown Bros. Agencies at 385-8771

RETIRING? RETIRED?
Come and join us at beautiful Ocean Village. A unique community located on the banks of the Sooke basin.
One and two-bedroom apartments, townhouses and beach bungalows available
Meet neighbours who share your interests and hobbies, large social lounge on the premises for bingo, card games and social activities.
Golfing, salmon fishing and miles of beaches close by.
OCEAN VILLAGE — your reward for a lifetime of work well done ... come and join us!
Call 642-5254 for appointment or transportation!

OAKVIEW MANOR
3420 Quadra St. 386-6574
One-Bedroom from $190.00
Two-Bedroom from $265.00
Heat and outside parking included. $50 off 1st month's rent.
P. R. BROWN & SONS LTD.
762 Fort St. 385-3435

WATERFRONT
Christie Point Apartments. Admirals Rd. and Craigflower. 2-bedroom apartments in parkline surroundings all with a view. Swimming pool, boat dock and game room. No pets, this is a bird sanctuary. Rents from $230, includes heat, drapes and cable TV. 385-0644.

1 BDRM., $180
AVAILABLE IMMEDIATELY
2 BDRM., $265
AVAILABLE JUNE 15
1037 WYCHBURY
New block, quiet street. Resident Manager 388-4259

SOUTHERLAND HOUSE
69 WEST BURNSIDE
Bright 1-bedrm apt. available July 1. w-w, sundeck, controlled entrance, close to shops, on bus line.
DAYS 388-5454
EVES. 383-1770

NORTH HILL
1 and 2 bedroom suites available. Resident Manger. 385-9398, 971 Market St.

OAK BAY WATERFRONT
Deluxe 1800 square foot suite in quiet adult building. Two bedrooms plus den, fireplace, dishwasher, swimming pool, etc. 598-6492 or 388-6652.

VIEW TOWERS
One bedroom and bachelor suites for rent. Sauna and swirl pool. Phone 8 a.m. to 4 p.m., Monday to Friday 382-0922.

AVAILABLE IMMEDIATELY
Cook St. area. Large 2 bedroom suite, fridge, stove, heat, 2 outside entrances. $165. Child accepted. 479-8922.

SENIOR CITIZENS
Marrion Gardens, Oak Bay, bachelor for handicap suite, close to shops, bus reasonable rents. For information call 592-2231.

JUNE RENT FREE
2645 Cook St. Available now 1 or 2 bedroom suites. $183 and up. Call 382-0271 after 4 p.m. or 388-7974 mornings.

2797 CEDAR HILL RD. AT HILLside, one bedroom apartment, cablevision and heat included. 598-8749.

VIC WEST, 3-ROOM, GROUND level suite. $135. Quiet adult. 477-5796.

FAIRFIELD QUIET ADULT building, 1 bedroom with fireplace. $247, 656-6860.

1-BEDROOM APARTMENT, Langford area, $178. No children or pets. Phone 478-3353.

TWO-BEDROOM CONDOMINIUM, 642 Admirals Road, $225 per month. To view 595-7284.

$170.15. 2 BEDROOM, 877 OLD Esquimalt Road. 382-5243 or 384-5459.

LARGE BACHELOR SUITE, $130. per month, middle age. 595-2480.

OAK BAY, 2 BEDROOM CONdominium, $325. Call 388-6474.

PRINCESS PEMBROKE APTS.
1020 Pembroke St
(By Athletic Park)
New Building
Children Welcome
Close to Town, Schools and Shopping
W to W carpets, Drapes, Large balconies, Elevator, Controlled Entrance.
DISPLAY SUITE
1-Bedroom Suites $195-$220
2 2-Bedrm. suites $265-$270
RESIDENT MANAGERS
MR. AND MRS. J. BRANT
382-9454
Anytime
SORRY, NO PETS
Chateau Rockland Apts. Ltd.

FREE
ONE MONTH
Rent Includes Hot Water and Heating
Quiet established, near new block, 843 Craigflower. 1 and 2-bedroom suites. Adults only, no pets. Sauna and pool table, table tennis, on bus route. Close to shopping. For information call Res. manager, 385-4132; Office 384-9793.

WATERFRONT
Seagate, 707 Esquimalt Rd., on Victoria's Harbour waterfront with a very large indoor-heated swimming pool and hydro therapy pool. Mature adults only, no pets. Available July 1, large 1-bedroom suite, $203, also large 2-bedroom corner suite, $275. Includes heat and cablevision. Resident Manager, 383-1731 or 388-6100. Diamond Developments Ltd.

ESQUIMALT NADEN AREA
1-BDRM., $182-$215
2-BDRM., $250-$265
BACHELOR, $168-$180
Many view and corner suites. Rent includes heat, water, cablevision, parking, appliances, sauna, swirlpool, drapes, carpeting. Controlled entrance, elevator. Phone 386-6652. 1340 Sussex.

1110 Queens
1 bedroom vacant $179.
2 bedroom June 15, $238
Bachelor July 1, $154
Rent includes heat, cable and parking. Phone 382-8617 or 598-6566.

$175 1-BEDROOM
$150 BACHELOR
Craigflower Tillicum area. In modern building, heat, hot water, cable, parking, carpets, drapes, appliances all found. No children or pets please. Available June 1st, to view phone 388-6536.

1-2 BEDROOM, QUIET, CLEAN, well controlled building, elevator and laundry facilities, drapes, carpet, stove, fridge, storage, balcony, cablevision, heat, water, parking; close to shopping centre, bus, parks, Esq. Senior Citizens Centre. Adults only; no pets. 382-2221.

LARGE DELUXE 1-BEDROOM condo., available immediately in quiet University area, rent has been reduced $50 per month to the right people who will take excellent care of this immaculate unit. Sauna, swirlpool, etc. $245 per month, 477-8491.

NEW $249
Central location, 2 bedrooms, 1½ baths, covered parking.
VILLA LISA
1115 Queens
Res. Man. 386-3646

GLENCARIN
Two 1-bdrms available, no children or pets. Res. Manager 383-9550.

BEACON HILL AREA
1-bedroom condominium, fridge, stove and drapes. Sauna, outdoor pool, controlled entrance. Includes heat and cable. Refrences required. $250 monthly, 479-7053 or pager 616 at 388-5464.

Downtown, New Apt.
909 Pembroke St., corner of Quadra. Large 2 bedrooms from $244. Large 1 bedrooms from $177. Phone 382-0652.

ONE BEDROOM SUITE FOR rent, wall to wall carpets, fireplace, fridge and stove, 4-piece bathroom. Brand new $195, utilities included. Available Immediately. 386-3024. 2925 Quadra.

COLUMBIA APARTMENTS, 850 Admirals Rd., available July 1st. Spacious 3-bedroom suite $255, 2-bedroom $200, 1-bedroom $170; children welcome. 382-5811, 388-7651.

MODERN 1 BEDROOM, BEACON Hill Park, $185.93, all tenants senior retired people who enjoy a quiet well kept home. June 15th occupancy, reply Victoria Press Box 148.

1327 FORT BELOW CRAIGDARroch Castle. 1-bedroom, wall to wall fridge, stove, parking. $175 per month includes heat water and cable, 478-2224, 386-6896.

ESQUIMALT
Two bedroom and one bedroom, good suites, good view, close to Naden and Yarrows, children welcome, small pet. 385-4832 or 385-1047.

SPENCER CASTLE
Deluxe 2 bedroom, 2 bathroom, top floor suite. All appliances, including in-suite laundry. Pool, sauna, etc. $500, 479-6754.

LANGFORD, 1002 GOLDSTREAM Ave. Large 1bedroom, fridge, stove, drapes, adults, no pets. Available immediately 477-3808.

TWO BEDROOM CONdominium, fridge, stove washer and dryer, carpets, drapes, children, pets welcome, $300. 479-6858.

LARGE 1-BEDROOM, SEPARATE entrance, heat, cable, covered parking, no children or pets, $178. 477-3343 after 5.

MODERN 1 BEDROOM, LARGE sitting and dining area, stove and fridge, free laundry, no children, $165 month. 721-3084.

JAMES BAY
2-bedroom apt. 2 blocks to beach, children welcome, $245. 385-9954.

EXECUTIVE LIVING!!!
Large 1-bedroom. Excellent location. All amenities. 595-5141.

OAK BAY 2-BEDROOM BRIGHT suite, near stores and Beach Dr. Adult. 384-3480.

1-BEDROOM SUITE IN DUPLEX, 1006 Bay St., $150. 384-7525 days, 658-5918 evenings.

PARTIALLY FURNISHED BACHelor — basement suite for rent, good area, $130. 598-7249.

CENTRAL SAANICH ONE BEDroom suite. Phone 652-2453 after 5 p.m.

GROUND FLOOR 1 BEDROOM apartment, quiet small block. Near Beacon Hill Park. 478-7014.

SEPARATE ENTRANCE STUDIO suite. All utilities, parking, close in. $125, after 6 p.m. 478-8155.

JULY 1ST, BACHELOR SUITE, utilities included, share bath. $95. 384-6894.

1 BEDROOM SUITE, ESQUIMALT Rd., $170, July 1st. 477-8929.

Rent Something Better . . .
Several luxury apartment homes are being offered for rent at STADACONA CENTRE — A unique opportunity for people who would like to rent something better.
—Every suite with rich carpets and drapes, spacious closets, outside balconies; frost-free refrigerators, ranges with "Continuous Clean" ovens, dishwasher.
—Other features include fantastic rooftop gardens with walkways, pools, fine wood and brick everywhere.
—Indoor swimming pool, sauna, swirlpool; tudor library, tudor lounge and recreation room.
One-Bedroom Available Immediately $325 Month
Also available July 1 from $320
By Appointment Only
RENTAL OFFICE
1545 Pandora Ave.
595-3132
Another Quality Development by Park Pacific
Stadacona Centre 595-3132
Oak Bay Junction corner of Fort and Pandora

$335.00 Interurban-Marigold. Lovely 2-bedrm Condo, with many amenities, stove, fridge, washer, parking. Ideal for small family with cat. Avail. now.
$176.70 Cook-Pandora. 1-bedrm with view. Heat, water, cable, garage included. In small older block, 2 entries. Avail. now.
$249.00 Esquimalt. Lovely 2-bedrm apt. with harbour glimpses from balcony. All utilities, parking included. Avail. now.
$180.00-$270.00 Central Park area close to shopping, bus, town. 1 and 2-bedrm apts in new controlled entrance bldg. Children O.K. Avail. now.
$ 60.00 near Parliament Bldgs. Small housekeeping suite in large home. Ideal for older lady. Avail. now.
$234.00 Sidney. Lovely 2-bedrm apt. avail. July 1 in popular adult oriented bldg. Heat, water, cablevision, carpet.
$201.00 Off Oak Bay Ave. Lovely 1-bedrm corner apt. Water, cablevision, carpet incl. Controlled entrance. Balcony. No pets or children. Avail. July 1.
$135.40 Fairfield. Bachelor apt. in older block. Heat, water included. Avail. now. Older person ideal.
PEMBERTON, HOLMES LTD.
1000 Government St. 384-8124

BEACON HILL PLAZA
151 St. Andrew's, 140 Douglas
Beacon and Simcoe
Across from Beautiful
Beacon Hill Park
—woodburning fireplaces
—penthouses with lofts
—private gardens with generous patios, cedar trellis, arbors
—spectacular views of ocean, mountains, harbour, parliament buildings and park
—live in Victoria's finest apartments, close to ocean waterfront and downtown shops, across from beautiful
Beacon Hill Park
ADULT ORIENTED
BY APPOINTMENT 384-5242
SIMILAR APTS.
PANDORA HEIGHTS
1220 PANDORA AVE.
Large luxurious 2-bedroom suite, wood burning fireplace, large private balcony, 3 blocks from downtown. Available immediately. 384-1038 or 382-2012.

OLDER FOLKS PREFERRED
ASCOT HOUSE
1537 Morrison
By Oak Bay Junction
1 Bedroom
G. floor $160
2 Bedroom
2 nd floor $280
3 Bedroom
Top floor $325
pets, drapes, stoves, frig., elevator. No children or pets. For permission to view phone 598-2411 or ans. service 385-0991 anytime.
Greenbank Designs Ltd.

FORT NEAR MOSS
Large 1-bedroom apartments, close to banks, stores, etc. Low rent. 1 available immediately ground floor, 2 for July 1st. Heat and hot water included. Very quiet, suitable for older or retired. Call Res. Manager, 388-6273 to view. 9-6 only.

CASA DEL RIO
1535 JUBILEE AVE.
Available July 1, 1-bedroom top floor, $200.15; 2nd floor, $194; located on quiet street, one block off Richmond Avenue, wall-to-wall carpets, close to shopping centre, hospital and bus service, adults only, Manager, 598-6987.

SPARWOOD
3824 Carey Road 1-bedroom, $215, and bachelor $185, apartments in new building, elevator, drapes, controlled entrance wall to wall carpeting, cable TV, laundry, covered parking, bus stop at door. Please call Manager Victor M. Bol, 479-6297.

HILLSIDE AREA
BETWEEN COOK-QUADRA
AVAILABLE NOW OR JULY 1st
1 bedroom suites, renting from $185 per month.
A bachelor suit is available July 1st for $165 per month. Please call 386-0112. Adults only, no pets.

FAMILY ACCOMMODATION
AVAILABLE IMMEDIATELY
855 Ellery, Esquimalt. Your choice of 1, 2, or 3-bdrm. suites with excellent managers. Phone Mr. and Mrs. Perkins, 382-2942.

PRINCESS LOUISE
310 ROBERT
CHILD WELCOME
Large, bright 1-bedroom apartment, reasonable rent, heat, hot water, cablvision, parking, fridge, stove, drapes, wall to wall included, good bus route. 478-5550 after 6, 384-5320.

FAIRFIELD. BEACON HILL Park. Two bedrooms. $350. 386-9042, after 5 p.m.

TWO BEDROOM APARTMENT. $157 per month. 383-9857.

RENT TO WIN $1500 Cash
Every Month You Stay With "YOUR PLACE" APARTMENTS
Rent an apartment from us and you can win $1500.00 each month you stay durig our "WIN '78" promotion. In addition to the opportunity to "WIN '78" you could draw additional bonuses of $50, $100 and $250 each month.
HERE ARE YOUR CHANCES
Each month your rent receipt will be placed in draw to take place on or-about the 5th day of the month. The maximum number of entries will not exceed 665. All "WIN '78" recipients must correctly answer a skill-testing question.
VICTORIA
335 ST. JAMES
Mr. and Mrs. Anderson 386-0847
1939 LEE
Mr. and Mrs. Kipperson 595-3261
1022 PANDORA
Mr. and Mrs. Tremblay 384-6436
1044 BALMORAL
Mr. and Mrs. Watt 386-0923
1720 COOK
Mr. and Mrs. Watt 386-0923
2530 WARK
Mr. and Mrs. Graves 385-8832
1366 HILLSIDE
Mrs. Volk 388-6234
SAANICH
4036 QUADRA
Mr. and Mrs. McGougan 479-9649
4038 QUADRA
Mr. and Mrs. W. Harris 479-5688
1000 McKENZIE
Mr. and Mrs. Darling 479-0119
984 McKENZIE
Mr. Bridge 479-5754
ESQUIMALT
630 HEAD
Mr. and Mrs. McCallen 386-0083

FOR PERSONAL TRANSPORTATION
TO VIEW
Call 388-7324
For Appointment At Your Convenience
YOUR PLACE
Management Ltd.
1720 Cook
388-7324

CHILDREN WELCOME ONE SMALL PET
One Month Free Rent
Large, 2-bedroom suite. New building, 859 Carrie Street, Esquimalt. For further information please call Office-384-9793.

TARA PLACE
1037 VIEW ST.
Now Renting
FOR JULY 1ST OCCUPANCY
138 well designed bachelor suites, ideally located downtown area. Balconies, underground parking, 4-pce. bathrooms, laundry facilities, color appliances. Enquire now. 388-4844 days. 385-3815 eves.

HILLSIDE-QUADRA
$190.00 Just re-decorated top to bottom. 1 bedroom facing south. Available immediately.
JACK MEARS
OAK BAY REALTY LTD.
RENTAL DEPARTMENT
598-3321

ROCKHEIGHTS VILLA
Esquimalt. Large 2 bedrooms and 1 bedroom, coloured appliances, parking, controlled entrance, cablevision, elevator. indoor-heated pool, children welcome; $247 per month, available immediately. Resident manager, 388-5320 or 384-3738.

1 BDRM., $185
2 BDRM., $212
AVAILABLE JUNE 1ST
879 ESQUIMALT RD.
Heat, cable and parking included. Resident manager, 388-5736.

McKENZIE WOOD
Come to the quiet and security space and dignity — plus 100% covered parking. Large 5 rm. (2 bdrm) apt. (avail now) $270. Dickie Agencies Ltd. Res. Manager 479-0444 or 382-4312.

NICELY DECORATED 2 BEDrooms, den, 1½, baths, kitchen, dining and living room. Four appliances and lots of storage. All on 2 levels. Close to schools, shopping and bus. $350. 385-0744.

2 BEDROOM CONDOMINIUM AT Burnside and Tillicum with pool, fridge, stove, close to shopping centre, buses and school. Available immediately $225 per month. 479-1393, 477-1940.

ESQUIMALT — 1 BEDROOM, $179, bachelor, $160, heat, hot water, cablevision included, children welcome, phone 478-3854 or 382-5380.

ADMIRALS RD.—NADEN
Large 1-bedroom apartment, seaview, calbe, covered parking, heat. No pets, $177 per month. June 1st. 385-3261.

THREE BEDROOM SUITE FOR rent, 2925 Quadra, fridge and stove, all draperies included, 1½ bathrooms, $340 per month plus hydro. No pets. 386-3024.

HILLSIDE AND GRAHAM, 1 bedroom suite, wall-to-wall no pets. Available immediately. 386-2871 or 382-9995.

TWO AND THREE BEDROOMS for June 1st. One and two children accepted, no dogs. Call between 9 a.m.-5 p.m. 382-0722.

ESQUIMALT — 1 BEDROOM, $150, 2 bedroom, $250. Phone 388-6474.

VILLAGE MANOR, 2056 OAK BAY Avenue, bachelor, immediate tenancy. Contact Mrs. Flynn, 592-1598.

2-ROOM SUITE, $195 MONTHLY includes heat and hydro. 1388 Begbie. 595-3121.

LARGE 2-BEDROOM IN RESIdential 4-plex. Woolco area. $190. 386-7436.

LARGE 2 BEDROOM, GROUND floor, 4 plex apartment. $210 a month. Available now. 382-1703.

ESQUIMALT, WALL — WALL, 1 bedroom suite, available immediately, $165. 479-8072.

OAK BAY, 1 BEDROOM SUITE, 4th floor, $196, adults, no pets. 598-3862.

WINDSOR COURT APTS.
252-254-258 Gorge Rd. E.
WISHES TO INVITE YOU TO VIEW OUR SPACIOUS APTS. AND RECREATION FACILITES.
Our 3 Resident Managers will be only to glad to show you all facets of the complex.
1-bedroom suite from $195.00
2-bedroom suite from $255.00
Bachelor $175.00
Includes use of 50' indoor swimming pool — saunas — swirlpool — squash court — tennis court — universal gym.
Heat included.
Adults only. No pets.
For further information, appointments or viewing of display suite please call Resident Managers anytime.
Mr. and Mrs. Hand — 383-5059
Mr. and Mrs. Noad — 383-0509
Mr. and Mrs. Pepperall — 384-6305
or Mr. John Johnston 386-3692
Office Mon.-Fri. 388-4555
McArthur Park Estates

OPEN HOUSE
Orangewood Manor
4026 Quadra
ATTRACTIVE 2 BEDRM SUITES FOR IMMEDIATE OCCUPANCY
ENJOY OUR MANY FEATURES
—Fully broadloomed suites
—Equipped workshop
—Beautiful sunny indoor pool
—Roof garden with a view
HANDY LOCATION
—On a downtown bus route
—Convenient to all main roads
—Shopping close by
Open for Viewing Daily
Call Res. Manager, Suite 208 479-3223
or Rental Office, 479-1460
CONCORD

BROWN BROS. on BLANSHARD
"People Helping People"
NEW
THE CHARLES DICKENS
Spring is here, and what could be a nicer change than a bright new suite on the Gorge waterfront, situated beside a parklike setting, yet only a few minutes to downtown and major shopping areas. The bus stops almost at your door. Priced to rent with heat included:
One bedroom from $203
Two bedroom from $285
See our resident manager for a special move in bonus. Please call 388-6448 or Brown Bros. Agencies at 385-8771.

VILLAGE GREEN APTS.
386-9933, 383-1912
We have bachelor, 1-bedroom and 2-bedroom townhouses for immediate occupancy. Manager's suite No. 213, 122 Menzies, Caretaker's suite, 21-129 Croft St.

UPPER FORT ST. AREA
Available now or June 1st, a very nice 1-bedroom suite renting for only $186 per month. This is a very quiet building in a very convenient location. Please call 598-8607. Adults only, no pets.

ELDON PLACE
Now offering $50 moving-in bonus. Bachelor to 3 bedroom, heat, hot water and cablevision, heated pool, swirlpool and dry sauna, also games room. Near Woolco and Woodward's. Call 386-0614.

AVAILABLE JULY 1, 2-BEDrooms, ground floor apartments, with frost free fridge. $211. Pacific Shores, well kept building in quiet Oak Bay area. Sorry, no pets. MONTREAL TRUST, 386-2111, loc. 31.

ESQUIMALT, 2 WEEKS FREE rent, 2 bedroom in modern apt. block, indoor heated pool, intercom, heating, cable included; available immediately, children welcome, $247 per month. 388-5320 or 384-3738.

GOLDSTREAM PARK AREA
new one bedroom basement suite, free utilities, $175 per month. 478-2955.

YORK MANOR
James Bay bachelor and 1-bedroom, swirl pool, parking, laundry, heat cable, newer building. Phone Resident manager: 388-7226.

MODERN ONE BEDROOM park-like setting, off Old Esquimalt Rd. Heat, cablevision and parking. Mature adults only. Sorry no pets. 383-3239.

6-MILE MOTEL, 497 ISLAND Highway, units to rent with fridge and range, light and heat provided, $145-$165. 478-8198.

THE SENTINEL
In Esquimalt for that better apartment. 385-1249. 2-bedroom suites available.

LARGE TWO-BEDROOM NEWLY decorated and carpeted, laundry room, heat included, children welcome, Burnside-Tillicum, $225. Call Realspan Properties Ltd., 388-6454.

2-BEDROOM SUITE, DRAPES, fridge, stove, cablevision and heat. 5 minutes from downtown. Bus stop at door. $230. 478-0225, 384-6383.

JAMES BAY DELUXE, SPAcious two bedroom suites, all amenities, $450 per month, and up. 592-6816.

TWO BEDROOM, 235 COOK ST., $200 per month, adults only, no pets. 477-4480.

SEASPRAY PROPERTIES LTD./REALTOR
1911 QUADRA ST.
386-3124
(24 Hrs.)
OFFICE HOURS
MON-SAT. 9-5
FRIDAY 9-9
"THE APARTMENT SPECIALISTS"

SOMERSET PLACE
1160 FORT
(NEAR LINDEN)
This NEW building is on the bus route. Close to school and corner stores yet you can walk to town with ease. Also FEATURED are large 14x30 rooms in basement available for storage. Workshop etc. at minimal extra charge.
1-Bedroom from $190
2-Bedroom from $250
To view call the Poiriers 383-5968

PARK WEST
55 BAY ST.
Large spacious suites with balconies some overlooking Vic West Park and tennis courts. This new modern building located on bus routes features exercise room, sauna, controlled entrance and laundry facilities.
1-Bedroom from $190
2-Bedroom from $255
3-Bedroom from $295
To view call the Smeatons 383-7703.

QUADRA TERRACE
902 CALEDONIA
Heating, hot water and parking area included in rent. Building features an elevator, sauna and is in walking distance to City Centre.
1-Bedroom from $208
Bachelor from $205
To view call the Hendricksons 382-0760

FINLAYSON PL. APARTMENTS
3142 CEDAR HILL
Located close to a major shopping centre and to the golf course. Dishwashers are available. Some suites have unique bubble windows.
Bachelor from $175
1-Bedroom from $215
Call caretaker
Mr. Goddard 595-6040

E. G. PRIOR APTS.
2622 PRIOR ST.
"EXCELLENT RENT VALUE"
HEAT INCLUDED
Extra lge. corner suites with w-w carpets, stove, fridge, drapes, lge. walk-in closets. Bldg. features controlled entrance, roof deck, storage on each fl., laundry room.
1-Bedroom from $185
2-Bedroom from $250
To view call the Fowlers 384-5335

HILTON HOUSE
790 DOMINION
Lge. apts., w-w, drapes, controlled entr., parking. All incl. in rent. CHILDREN and PETS welcome.
1-Bedroom from $180
2-Bedroom from $260
To view call the Semples 388-4146

SUNNY LANE
3255 QUADRA
DOUBLE GLAZED WINDOWS
EXTRA INSULATION
WALK-IN CLOSETS
Be the first tenant in this new apt. building. Large suites with good size balconies, nestled among the trees in a quiet scenic setting on Quadra, just above Tolmie.
Bachelor from $190
1-Bedroom from $200
2-Bedroom from $250
To view call the Romashenkos 383-9931

GREENWOOD MANOR
1255 VERDIER AVE.
BRENTWOOD
ONE MONTH FREE
A New Building one block from shopping centres on a quiet street behind Post Office.
2-Bedroom from $235
To view call the Jaspers 652-1524

PANDALE PLACE
1368 PANDORA
"CHILDREN WELCOME" in this Top Quality building located close to town. Lge. suites, w-w carpets, controlled entrance, laundry facilities.
1-Bedroom from $205
2-Bedroom from $260
To view call the Blawdziewiezs 384-0650

BAYWOOD ARMS
350 BELMONT
and
BELMONT MANOR
380 BELMONT
COLWOOD
Close to Belmont Park. Lge. one and two-Br. units available now. Controlled entr. and appliances incl. Close to stores.
1-Bedroom from $190
2-Bedroom from $240
To view call 386-3124

DUPLEXES
3-Bedroom 2-storey sxs Duplexes. Located in the Langford and Sooke area at $300 pr. mth. For appointment to view call 386-3124

OCEAN VILLAGE
ON THE BEACH!!
Others may offer ocean views! We offer BEACH FRONT apartments, townhouses and bungalows.
priced from $185.00 per month
PLUS!! UP TO THREE MONTHS FREE RENT
in first year of occupancy!
the complex
Ocean Village is a unique community, with your choice of beach front apartments, garden or marina townhouses and beach bungalows.
All include wall to wall carpeting, draperies, full appliances and cablevision. Many suites and townhouses have decorator woodburning fireplaces.
the area
The community is located in the heart of a recreation area with golf courses, provincial park and excellent salmon fishing within a short distance. Shops, services and conveniences are nearby. Country living with city convenience.
YOU MUST SEE OCEAN VILLAGE TO BELIEVE IT!
CALL 642-5254
FOR A VIEWING APPOINTMENT

JUBILEE AREA
$138.00 up. Large bright bachelor apt. in convenient area close to bus, shopping. Heat, water, cable included. Avail. now.
PEMBERTON, HOLMES LTD.
1000 Government St. 384-8124

QUIET SUITE, 2 BEDROOMS, Vic West, private entrance, share bath. $168.10 includes utilities. 385-9037.

1 AND 2 BEDROOM SUITES available. Craighouse, 885 Craigflower Rd. Phone manager, 384-8729.

AVAILABLE NOW, 1 BEDROOM suite, $160 including heat and cable. 384-7924, 384-2772.

OAK BAY, NICE, QUIET, ONE bedroom suite. All utilities, rugs, drapes included. 592-1167.

ESQ-NADEN-YARROWS
Vacant, 1 and 2 bdrm, seaviews, adults. 386-3231, John, 477-6096.

EXCELLENT REALLY CLEAN 1-bedroom, $190. All inquiries welcome. 385-5511.

201 APARTMENTS TO RENT FURNISHED

WEEKLY DAILY
Near downtown. Spacious, fully furnished suites. Colour T.V., linen and dishes supplied.
HARTNELL HOUSE
1201 YATES STREET
383-0742 or 386-2812

$196 — ESQUIMALT CLOSE IN. 3½ room 1-bdrm apt., furnished with main furniture incl. heat and water, cable, parking, 1st. floor, available now. Dickie Agencies, 919 Fort St. 382-4312 or evenings, 477-4662.

UNIVERSITY AREA, 1 BEDroom suite, complete with full bath. Separate entrance. All utilities, close to bus. Ideal for one, available now, $150 per month. Phone 477-4782 after 4.

TWO-BEDROOMS FURNISHED apartment. Available July 1. $231.37. Pacific Shores, well kept building in quiet Oak Bay area. Sorry, no pets. MONTREAL TRUST. 386-2111, loc. 31.

FURNISHED ONE-BEDROOM suite, controlled entrance, elevator, conveniently located. Linen and dishes available. Near Dallas and Parliament Buildings. $275 per month. 384-4529.

NEAR TOWN, MICHAEL ANGElo Apartments, 1158 Yates. Bachelor suite for $187.50 or $197.50. Everything supplied. To view call 383-0742.

DOWNTOWN FURNISHED STUDIO SUITE. AVAILABLE IMMEDIATELY. KENT APTS., 1322 BLANSHARD. MATURE ADULTS. $170. 592-7536.

2-BEDROOM SUITE, FULLY furnished including cable, washer, dryer, electricity etc. Close to Crystal Pool and Arena. 2310 Wark St. 385-6237. $300 per month.

IN QUIET NEW CONDO
Two bdrooms, 1½ baths, spacious, attractively furnished, $295. 382-5211.

$165
Spacious one-bedroom in older building, quiet adults. No pets. Evenings. 382-4360.

2 BEDROOM BASEMENT SUITE, located near Cook and Quadra. All utilities paid. Phone after 5. 383-7571.

ROCKLAND AREA, ONE BACHElor suite with bath, $165 per month, One large bachelor sharing bath, $165 per month. 385-7866.

1 BEDROOM AND KITCHENette, automatic hot water heating. Close to Hillside-Quadra. $135 monthly. 383-3468, 2716 Prior.

SMALL BASEMENT BACHELOR suite, self-contained and all found. Available now $135 per month. 386-1779 after 4.

TWO ROOMS FURNISHED, bright, heat, hot water, cablevision, immediately. No. 4—507 Simcoe. 383-5570.

LARGE SELF-CONTAINED, SEmi-furnished quiet bachelor. $165. 388-7605.

1 BEDROOM, UTILITIES INcluded, basement, share bath, clean, gentleman. 595-3865.

SPACIOUS BACHELOR SUITE, Ferwood area, $185. 385-5262.

1 BEDROOM ACCOMMODATION, phone 388-9643.

LARGE, BRIGHT BACHELOR suite. All utilities, $165. 479-2335.

SHARE HOME ON OCEAN! $200 p.m. Ray, 479-8607.

VIEW ROYAL, STUDENT SUITE, share kitchen, $99, adults. 479-8112.

202 APARTMENT FURNITURE TO RENT

MAIS
FURNITURE and APPLIANCES
RENT
COLOR or BLACK-WHITE TV'S
FURNITURE—APPLIANCES
MICROWAVE OVEN
at PENNIES per DAY
1821 COOK
385-2435

STANDARD FURNITURE
Three Rooms from
$40 per month
Immediate Delivery
382-5111

MONTH TO MONTH
Place or Group
CAMOSUN FURNITURE RENTAL
942 Fort St. 383-3653

203 APARTMENTS WANTED

RESPONSIBLE WORKING woman seeking sunny, character 1-bedroom suite with fireplace and or balcony in older house near Park or Sea by July 1st. Up to $225. Fran 387-6705 days, 592-1470 evenings.

QUIET RESPONSIBLE PROFESsional couple seeks older character apartment, duplex, or small house in Fairfield, Rockland or Oak Bay Border. Bright 2 or more bedrooms, fireplace, $300 maximum. 382-4855 evenings.

TRANSFERRED, EXECUTIVE single requires respectable 2 bedroom (or 1 bedroom with den) character suite or duplex Oak Bay to Gordon Head area for July 1st. Please phone 592-2709 before 9 a.m. or after 7 p.m.

LADY IN WHEELCHAIR NEEDS accessible two bedroom apartment for self and attendant, reasonable rent. Please reply to Victoria Press Box 197.

JAMES BAY AREA FOR SEPtember. Two behaved girls 7 and 10. Any price range. 384-2863 or 384-0936.

204 SHARED ACCOMMODATIONS

I WOULD LIKE A YOUNG LADY to share a small 2-bedroom mobile home. It is located in Langford, about one mile from Colwood Corners. I am seldom at home. Call after 10 p.m. 478-2168 (P.S. But not someone who is rowdy.)

TWO PEOPLE TO SHARE large 3-bedroom house with dishwasher, full laundry facilities and large fenced yard. $135 including utilities. Available immediately. 479-2861 after 5.

WANTED: RESPONSIBLE working female to share comfortable home in Gorge area with same, for 6 months. Call after 6 p.m., 721-3468.

ROCKLAND AREA. A CO-OP home, seeks a responsible adult to share a 1904 mansion. 3 minutes from downtown $145 including utilities. 598-6854.

WANTED FEMALE MID 20'S TO share beautiful house with 2 other women. Rent $120. 386-0409.

GIRL TO SHARE TWO BEDroom apartment with same. 388-5770, 387-1353.

ROOM WANTED IN OAK BAY Co-op near Willows. Phone: Rich, 382-1004.

206 DUPLEXES TO RENT

MAIN FLOOR, CHARACTER suite, 3 bedrooms, living room, dining room, kitchen, 1½ bathrooms, carpet, curtains. Heat, hotwater fireplace, garage, fridge, stove, carpet, curtains. Heat, hot water included. Fairfield, 2 blocks to beach. July 1, $325. 383-0704 after 5.

NEAR SIMPSONS-SEARS ON Hillside, 2 bedrooms, large living room with fireplace, large kitchen and separate dining room, fridge, stove and washer and dryer, $295 per month, heat and water included. 479-7245.

2-BEDROOM UPPER DUPLEX, spacious and modern, good area, utilities, stove, fridge, carpet and drapes supplied. Laundry facilities available, adults only, no pets. $315. 479-7931.

NEW, SIDE BY SIDE DUPLEX, 2 storeys. Garage. Fairfield and Richmond Road area. Adults only. $350 per month. 598-6876 or 598-6197.

ESQUIMALT IMMEDIATE possession, 2-bedroom upper with sundeck, on bus line, stove and fridge, $220 per month. 383-9126.

LARGE 3-BEDROOM DUPLEX, Jubilee area, newly redecorated, heat, water, stove, fridge, $325. 658-5882.

UPPER 1-BEDROOM DUPLEX, fridge, stove. Available June 15th. 385-3516.

WOOLCO AREA, 3 BEDROOM duplex, fridge, stove, $325. 477-5612.

CHARMING TWO BEDROOM upper duplex quiet neighborhood, all utilities included, $275. 595-6706

BAY-CEDAR HILL, SIDE DUplex, 2 bedrooms plus one in full basement; $275. July 1st. 477-9970.

206 DUPLEXES TO RENT

VIC WEST, MODERN TWO bedroom duplex, large living room with dining area, fridge and stove, vacant June 1st, $285 a month. 592-1981.

1-BEDROOM UPPER SUITE, living room and large new kitchen, heat and water included. $165 per month.

MODERN 3-BEDROOM SXS DUplex, fridge, stove included, $250 month, 207 Raynor, 385-4644, 384-7977.

COOK PANDORA IMMEDIATE possession, partially furnished bachelor, stove and fridge, $115. 383-9126.

2-BEDROOM UPPER SUITE, $260. Mature adults. Available July 1. 477-7026.

ESQUIMALT PARKLANDS, MODern 2-bedroom side, fireplace, basement, garage, $325. 592-0738.

JULY 1ST, COSY 2 BEDROOM suite, $265 per month. 383-5783.

SMALL 2-BEDROOM, CLOSE-IN, $165. After 6 p.m., 478-8155.

210 HOUSES TO RENT UNFURNISHED

BROWN BROS. on BLANSHARD
"People Helping People"

380.00-$405.00. 229 Ontario St. — 3-Bedroom townhouses, across from school and playground.

$350.00. 1597 Church St. 2 Bedrooms plus den with fireplace (or 3 Bedrooms, large living room, separate garage, garden).

$245.00. 1322 Hillside Ave. Four-plex, 2 Bedrooms.

$320.00—42 Kingham Place. Nice 4 bedroom home. View Royal area. Fireplace — carport, full basement, quiet.

$229.00—2342 Howard St., Bay-Richmond Road area, 4-plex, 2 bedroom, basement and garage. Fireplace.

$325.00—2943 Shelbourne St., Very Clean. 2 bedroom, wall to wall carpet, fireplace. Just south of Hillside, close to shopping centre.

For further information call:
BROWN BROS. AGENCIES LTD.
385-8771 (anytime)

2.3 ACRES—COZY THREE BEDroom home in Millstream area. Bright kitchen and living room with brick fireplace, land includes two horse stalls, barn, and fenced paddock. $375 per month, lease required. Call Royal Trust, 388-4311.

CENTRAL LOCATION
SPACIOUS 3-BEDROOM, FULL BASEMENT HOUSE WITH 2 F.P.'s AND LARGE DINING ROOM— $395 P/M.
CALL IAN RUDIAK, 477-9336
BRITISH AMERICAN REALTY 385-1431

BRENTWOOD, OVERLOOKING bay, 3-4 bedroom house living room, dining room, rec. room, 2 fireplaces, 1½ bathrooms, including stove, fridge and drapery, tool shed plus carport. $500 a month. Call 652-4246.

3 BEDROOM HOUSE, FULL basement, stove, fridge, deep freeze, washer, fireplace, fenced yard, near schools and bus, drapes, curtains and carpets included. Children and pets welcome, 205 Wilson Street, phone 385-7781 for appointment to view.

RENT OPTION
2-BED. TRAILER HOME $275
3-BED. TOWNHOUSE $299
4-BED. ESQUI. HOME $399
FRIDGES, STOVES INCLUDED
BOWDEN REALTY 383-5524

MODERN 4 BEDROOM HOME, available July 1st. Fridge, stove and fireplace. Fenced yard, close to schools, shopping centre, recreation centre, full basement, family room, $400, call 384-6916 after 6.

IMMEDIATELY AVAILABLE, brand new 1-bedroom, suite fireplace, separate entrance, near school, bus and shopping, no pets, phone after 5 p.m. 479-9587 weekend anytime.

ROCKLAND RICHMOND AREA, 3 bedrooms on main, 4th in finished basement, large yard, sundeck, quiet dead end street, $400 per month. Available July 15th, 598-5273.

ROYAL ROADS AREA
Cosy one-bedroom cedar shake cottage, suitable for one person. Semi-secluded, close to beaches, most utilities included. $175 monthly. 479-6760 after 4 p.m.

CHARMING 3 BEDROOM TOWNhouse in group of 5, set in quiet area, wall to wall, 1½ baths, stove and fridge, ample parking and storage. $325 per month. Call Royal Trust, 388-4311.

AVAILABLE JULY 1ST 3 BEDroom house for rent, $325 per month, newly renovated. Dishwasher and stove. Large yard and 2 storage sheds. 593 Tolmie Ave. close to Woodwards. 385-2298.

LARGE 3-BEDROOM DOUBLEwide mobile home, Langford area, $325.00 per month includes all utilities but heat and power. Call Barrie Hamilton, 388-4455 or 478-9807.

COSY TWO-BEDROOM HOME available July 1st.Fridge, stove and fireplace. Fenced yeard, centrally located off Gorge Rd. Phone 936-6183, Vancouver.

FAMILY HOUSE, 4-BEDROOM, 2-level, automatic gas furnace and water heater, cement basement, close to town, $250 per month. 388-7311.

SMALL 1 BEDROOM HOUSE, large treed lot, Fernwood area. Washer-dryer, $225 plus hydro and cable. Days 386-3069, evenings 383-7918.

3-BEDROOM HOUSE, 2 UP 1 down. Fridge, stove, some curtains. $350 per month. Call weekends only. Glanford area. 383-5067. Available July 1st.

LOVELY 3 OR 4 BEDROOM home, finished basement, wetb ar, close to schools and shopping centre. Available July 1st. 642-4382 after 7 p.m. Colwood area.

SIDNEY 3-BEDROOMS FULL basement, firdge, washer, dryer, drapes. Close to schools and marinas. Available July 1, 656-3733.

OCEAN FRONT
Magnificent 2 and 3-bedroom townhouses. Many amenities. Very reasonable rent. Roscoe Developments Corp. 642-5254.

4 ACRES, ANIMALS OK
1-bedroom, semi-detached. Wall to wall, fridge, stove, washer, dryer. Small barn. 35 minutes. $195. 383-4568.

COLWOOD BRIGHT, NEAR NEW home in attractive area. Close to schools. 3 bedrooms, sundeck front and back. Available July 1. $365. 428 Sue Mar Place, 478-8744.

QUADRA NEAR HILLSIDE, CONvenient to all facilities. 2 or 4-bedroom, fridge, stove, fireplace, $315 monthly, available July 1st. 477-0537 days, 383-4612 evenings.

SIMPSONS-SEARS AREA
3 or 4-bedroom, no basement. Large yard, couples and singles welcome. $305 per month. 386-1778, after 4 p.m.

AVAILABLE IMMEDIATELY, 2-bedroom old home in Mayfair district, fridge, stove, fireplace, $210. 477-4279, after 6 p.m.

NEW HOUSE FOR RENT 627 Toronto St., 4 bedrooms, full basement, Beacon Hill Park. Available August 1st with lease, 385-4073.

NEW TWO BEDROOM, FULL basement, close to schools and new arena, Shawnigan Village, $300 per month. 478-8434.

2 BEDROOMS, FRIDGE, STOVE, dishwasher, garberator, heat supplied. Drive by 1237 Beach Drive. Phone 382-8111.

2 BEDROOM HOME, 1 BLOCK TO Elementary school, bus at door, children and pets welcome, $295. 595-5209.

LARGE ELEGANT FAMILY home, Rockland area, 5 bedrooms, available July, $700 per month, 598-1521.

GORGE: 3 BEDROOMS, 5 APPLIances, wall to wall, fireplace, children and pets welcome. $425. 384-3556, 595-5239.

SOUTH OAK BAY
Character home with 3 bedrooms, 2 fireplaces, bay windows. Lovely garden. $450. Phone 477-3508

FOR RENT, 3 BEDROOM house, carpeted, close to Admirals and Craigflower. $350 a month. Phone 382-6177.

COUNTRY HOME FOR RENT — 3-bedroom split-level near Mill Bay, 3½ acres, 2-stall barn, $425. 478-2647 or 743-2552.

206 DUPLEXES TO RENT

$325.00 Colwood. Close to Belmont Secondary School. Large immaculate 3-bedrm 2-storey SxS. Balcony, carpet, fenced yard. Off street parking. Avail. now.

$310.00 Langford. Newer 3-bdrm unit in 4-plex. Stove, fridge, W-W carpet. Avail. now.

$150.00 Bay-Govt. Upper part of older home. 1-bedrm, stove, fridge, heat. Avail. now.

$250.00 Bay-Govt. Lower part of older home. 2-bedrm, stove, fridge, heat. Avail. now.

$285.00 Metchosin. Modern 3-bedrm 2-storey SxX in lovely country setting of 2 acres. Includes stove, fridge, W-W carpet, F.P. extra storage. Avail. July 1.

$275.00 James Bay. Small 2-bedrm SxS in garden setting. Avail. July 1.

PEMBERTON, HOLMES LTD.
1000 Government St. 384-8124

WESTMONT REALTY (1977) LTD. 388-4434
PROPERTY MANAGEMENT

3333 KEATS
Spacious 3-bedroom upper suite, lovely patio yard. All utilities incl. $425 per month.

CENTRAL LOCATION
1 2-bedroom upper duplex conveniently located close to town and on bus routes. Suite has fireplace. Call for viewing.

CENTRAL LOCATION
2-BEDROOM UPPER SUITE — $250.
3-BEDROOM MAIN FLOOR SUITE, SPACIOUS, 2 F.P., FULL BASEMENT — $350. INCLUDING HEAT.
CALL IAN RUDIAK, 477-9336
BRITISH AMERICAN REALTY 385-1431

MT. TOLMIE SLOPE
Immaculate side by side duplex, 1729 Cedar Avenue. 2 bedrooms up, 3rd or family room down. 4 appliances. Professionally landscaped lot, ideal for couple or family of three. Close to UVic, shopping centres, schools and buses. June 1st. $375. Phone 592-2939 evenings and weekends.

ONE HOLLYWOOD CRESCENT duplex available July 15th, living room with fireplace, dining room, kitchen, stove and fridge, one bedroom, small basement with drive-in garage, no children, self-contained. $275 per month. No pets. 598-7456.

SIDE BY SIDE DUPLEX, WELL maintained. Near Gorge Golf course. 2 bedrooms, patio and carport at rear. Water, stove, and fridge included. $275 per month. Available July 15. 384-2470 after 4 p.m. weekdays.

FAIRFILED
One executive type lower duplex. 2-bedrooms, living room, dining room, bathroom, kitchen. Fully equipped with fireplace, cable, heat, lighting, parking included. $330 per month. Available July 1. 386-8385.

HAPPY VALLEY RD.
Available July 1st. Spacious 2-bedroom duplex, lower level, wall to wall, kitchen appliances included. Family oriented subdivision. Close to school and shopping, pets welcome, $250 per month. Call collect 438-4351 or 271-7448.

OAK BAY BORDER
Single student welcome, up-down dduplex both suites available, 2-bedroom with fireplace on main, $325 plus oil heat, 1 bright bedroom up $225 per month, lectric heat, 384-8694 after 4 p.m.

OCEAN VIEW
Huge 3 level deluxe duplex in lovely country setting. Excellent rental arrangement available for the right tenant. Roscoe Development Corp. 642-5254.

Country Setting
Magnificent 2-bedroom townhouse overlooking the ocean. Very reasonable rent for the right tenants. Roscoe Development Corp. 642-5254.

PHELPS RD. SIDE BY SIDE DUplex 3 bedrooms, each. Fridge and range. Delightful woodland surroundings. New house area. Modern house. Rent $325. per month. 595-5339.

LARGE, OLDER BRICK SIDE BY side duplex, remodelled, Vic West, 5 minutes to downtown, fireplaces, 3 bedrooms — possibly 4, large fenced yard, children welcome. $320. 595-6319.

CLEAN 3-BEDROOM SIDE BY side duplex, children and pets welcome, references, Tillicum-Craigflower area, $300 per month. Phone Shirley Mollberg 478-5327 or 386-2911.

OAK BAY AVENUE
1-bedroom suite available July 1, near all conveniences. Fridge, range, heat and water included. $225 a month. Adults only. 598-3913, evenings 477-9385.

UNIVERSITY HEIGHTS. THREE bedrooms, fireplace, rec and laundry room, hardwood floors, sundeck, 7 year old suite for $380. All utilities. Now available, no pets, call 477-7988.

247 TOLCROSS
Convenient location just off Burnside, 2-bedroom upper suite in 4-plex, all utilities included, washer, dryer, parking. Rent $300. 384-9802 or 386-7977.

CARNARVON PARK AREA, easy access to town, University and rec centre, 2 bedroom, full basement, drive in garage, no children or pets. Rent $330. 592-9452 or 592-7979.

PERFECT FOR PETS
July 1st, cosy 2 bedroom upper on quiet centre town street, private fenced yard, curtains, fridge, stove, washer, dryer included for $275 per month, 386-7304.

SHELBOURNE-TORQUAY, 1-BEDroom upper duplex. Renovated, large lot, ample parking, view. All utilities included. $240. Available June 15th. 477-5894 or 477-8693.

AVAILABLE JUNE 1ST, LARGE, 2-bedroom, quiet country, 10 miles from town, no dogs, utilities included. washer-dryer hookup $290 month. 478-6368.

LANGFORD 3-BEDROOM SIDE-by-side duplex wall-to-wall carpets, fireplace, fridge-range, available July 15th, $275. 479-5932.

2 BEDROOM SIDE BY SIDE, beautiful, quiet area in Colwood, stove, fridge, carpeted. Available July 1st., $285. Phone 478-7219.

AVAILABLE JUNE 1ST, DOWNstairs duplex, two bedrooms, Denman St., $185 a month, child OK, 479-5474 after 6.

3 BEDROOM SIDE BY SIDE DUplex on Old Esquimalt Rd. 1½ baths, $350 per month. Call Royal Trust, 388-4311.

INTERESTING WATERFRONT duplex, 2 bedroom, 2 fireplaces, 310 Catherine St. $250, 385-4393, 384-7735, 384-5706.

LAKEHILL DISTRICT, MODERN side by side 2 bedroom, den, 1½ baths, garage, drapes, carpet, on quiet cul-de-sac. $350. 658-1144.

JUBILEE AREA, 2 BEDROOMS, fridge, stove, drapes, heat and utilities included, $295 up. After 5, 598-7219.

3 BEDROOM SIDE BY SIDE DUplex, like a separate home, beautiful garden $400 including gardening. Available Sept. 1st, 592-9516.

JUBILEE HOSPITAL. SIDE-BY-side four-plex, 2 bedrooms, backyard, garage $243 a month. 595-8451, 595-1851, 477-3156.

6 YEAR OLD, SIDE BY SIDE, 3-bedroom, separate dining room, full basement, available immediately, 3270 Whittier, $300, 658-1016.

SIDE BY SIDE DUPLEX, fridge and stove, 3 large bedrooms, Near Hillside Mall. 595-2450.

4 BEDROOM, wall to wall. Fireplace. Fridge and stove, heat included. $400 a month, 592-4023.

CARNARVON AREA, SIDE BY side, 2 bedroom, garage, fireplace, fridge and stove. $340. 592-2044.

2-BEDROOM SIDE-BY-SIDE DUplex, Hillside-Cedar Hill, $295 per month, 598-3911.

3-BEDROOM DUPLEX, ONE block off Beacon in Sidney. 652-2049.

SIDE BY SIDE DUPLEX, 2-3 bedroom near Jubilee. Child welcome, $325 month. 592-9256.

THREE-BEDROOMS, FOUR APpliances, 1½ baths, new carpets. 478-2480 after 4:30.

210 HOUSES TO RENT UNFURNISHED

Century 21 WESTERN HOMES
1037 Cloverdale 386-3494

GLANFORD
1 bdrm. bsm't suite, bright, nice view, $175. Avail. JUNE 1st.

HILLSIDE and QUADRA DUPLEX
2-bdrm. upstairs. Avail. NOW $225.

JAMES BAY TOWNHOUSES
New, 2 bdrms. with bsm't area. With fr. and st $350; without $330 .avilA NOW.

GORGE
1 bdrm. upstairs duplex $150 and 2 bdrm. downstairs duplex $225 with Avail. NOW.

JUBILEE
Large 2 bdrm. duplex's with F.P. $324 and $300. Avail. JULY 1st.

BRAND NEW — LAKEHILL
Beautiful executive home, 3 bdrm., 2 F.P., patio, rec room, fr. and st. and d-w. Avail. JULY 1st $450 p-m Well worth it!

GLEN LAKE
3 bdrm., 2 f.p., great family home. $400 p-m Avail. JULY 1st

LANGFORD
2 bdrm. home includes fr. and st. Avail. NOW or JULY 1st. $275.00 per month.

CRYSTAL POOL
LARGE 3 or 5 bdrm. house, 2 bathrooms, fr. and st. Avail. JULY 1st. A deal at $375 per month.
388-6314

$325.00 Sooke, cosy 2-bedrm., F.P., stove, fridge, double carport included. Avail. now.

$359.45 Large older home near town, 3 bedrms, stove, fridge, F.P., basement, carport, sundeck. Avail. now.

$425.00 Central Saanich. Lovely 3-bedrm home with F.P., family room, sundeck, full basement, large carport. Avail. July 1.

$450.00 Gordon Head. Lovely 3-4-bedrm family home on quiet street. F.P., W-W, carport, full basement, sundeck, fenced yard. Avail. July 15.

$475.00 Off Lands End Rd. North Saanich. Lovely 3-4-bdrm. home with privacy, view, sauna. Avail. July 1.

PEMBERTON, HOLMES LTD.
1000 Government St. 384-8124

OFF CRAIGFLOWER RD. Older style 2-BDRM. and family rm. house. Delightfully remodelled and decorated inside. Fenced back yard. Quiet street. Avail. July 1st. Rent $350.

BURNSIDE — 3-BDRM. SPAcious upper duplex. Rent $330. Available now.

QUADRA AREA — 3-BDRM. older style home. $325. Available June 1st.

david burr ltd.
655 Fort St. 384-9335

PATIO TOWN HOUSES
Adjoining park with tennis courts. A few steps to Victoria Harbor and waterfront walk ways.
New 2 and 3-bedroom townhouses with private patios.
Five minutes from downtown with free parking.
Carpet W-W with drapes and appliances.
2 bedroom—$295
3 bedroom from—$325
P. R. Brown & Sons Ltd.
762 Fort St. Tel. 385-3435
Weekends or evenings
Telephone 385-4375

DELUXE 3-BDRM. TOWNHOUSE
MORNINGSIDE WEST
GORDON HEAD AREA
1½ Bathrooms — $325
2½ Bathrooms — $350
Exceptional sound proofing, low cost oil heating. W-W carpets, full basement, elec. fireplace, free water and cablevision washer, dryer, fridge and stove in each unit.
Contact Mr. or Mrs. Turner 477-3481
Byron Price and Assoc. Ltd. 385-2458

WATERVIEW PATIO TOWNHOUSES
—Overlooking Victoria Harbour
—Embraced by Waterfront Park with tennis courts
—Private sunny patios
—W-W Carpets, drapes and appliances
—Free parking
—Minutes from downtown
2 BEDROOM $295.00
724 SEA TERRACE
P. R. BROWN and SONS LTD.
762 FORT ST. 385-3435
or anytime 595-0185

HOUSE FOR RENT OR SELL, 2 bedrooms upstairs, 2 bedrooms, rec room downstairs, wall-to-wall carpet, fridge, stove, fireplace, large fenced yard. Ideal location for children. School only few blocks away. Can be seen 824 Colville between 1 P.M. and 8 P.M. Available July 1st.

TOWNHOUSE NEAR COLWOOD Golf Course, 2 bedrooms plus studio, 1½ baths, fireplace, dishwasher, etc. Children and pets welcome, $365 per month. Option to purchase available. Call Stu Kupps, 382-5034.

OAK BAY BORDER
Single student welcome, up-down duplex both suites available, 2-bedroom with fireplace on main, $325 plus oil heat, 1 bright bedroom up $225 per month, electric heat, 384-8694 after 4 p.m.

FAMILY AND PETS
WASHER AND DRYER
3-BEDROOMS
$275-$350 Townhouse condo's. 2 baths, wall to wall, curtains, schools and rec. centre, 383-4568.

$66,000.00 HOME
$398.00 MONTH RENT
A beautiful home in Central Saanich. Close to new hospital. 3-bdrm. Tudor style. Fireplace, view to water, 388-6876.

TOWN AND COUNTRY
Two 2-bedroom homes, full basement, large yard and garage, no objection to children or pets, $315, available immediately. $350 available June 30th. Phone V.I.D.C.O., 388-4232 9-5.

TWO YEAR OLD HOUSE IN Gordon Head, features 4 bedrooms, 2½ baths, sauna, famimly room double carport, fireplace and built-in dishwasher. Rent with option to buy $550 monthly. 477-1468, after 6.

OLDER WELL KEPT 3 BEDroom home with fireplace, wall to wall carpets throughout, fridge, stove, curtains, included, full basement, with drive-in garage, close to Royal Jubilee $375, 656-7009.

3462 BETHUNE AVE., NICE 3 bedroom plus 2 in basement, fireplace, hardwood floor, drive-in garage, available July 1st. $350 per month 592-4758.

3 BEDROOM HOUSE FOR RENT, living room, dining room, bathroom, large kitchen, full basement, $320 monthly. 1406 Chambers St. 477-7874.

3 BEDROOM TOWNHOUSE IN pleasant well maintained complex. Patio facing fountain and garden. Wall to wall, 1½ baths. $267 per month. Call Royal Trust, 388-4311.

NEWER, LARGE, 3 BEDROOM house — beautifully carpeted — quiet, treed street, — Saanich, $460. 479-5962.

SUPER CLEAN, 3-BEDROOM LAkefront executive home. $425 or sell $67,000. 384-8530.

2-BEDROOM HOUSE FOR RENT, available now. 595-8029, phone after 6 p.m.

THREE BEDROOM, FIREPLACE, large garage, heat included. $365. 382-8697, 384-1344.

3-BEDROOM, RENOVATED, downtown, 841 North Park.

LARGE 3 BEDROOM, OLDER family home Redecorated. James Bay, 385-4367.

3211 WEATHERBY, 3 BEDROOM home, fireplace, full basement, Garage, $395, 595-5313.

SIDNEY; NEWER 4-BEDROOM house, 1½ baths rec. room; available June 18th. $375. 385-8580.

FOUR BEDROOM, 574 DAVID St., $300 per month. 385-0932.

210 HOUSES TO RENT UNFURNISHED

TWO BEDROOM COUNTRY home with garage. Take over lease, $400. 718 Ardmore Drive 384-5510.

FAIRFIELD — ROCKLAND. Beautiful large character home. Available June 20th, $600. 385-8089.

2708 PRIOR ST. LARGE HOUSE, 7 rooms, 4 bedrooms. $250 monthly. 383-1601, 383-1221.

211 HOUSES TO RENT FURNISHED

GORDON HEAD 4 BEDROOM, 2½ baths, near new house, fully furnished, quiet area close to school and recreation centre. Available August, 1 year lease. $430. 477-2009.

HOUSE TO SHARE
Furnished 2 acres on ocean, greenhouse, vegetable garden, chickens quiet and secluded. 479-8807.

FURNISHED COUNTRY CABIN with studio in Saanich, ON BUS ROUTE. ¼ MONTHS, July and August. 479-8342.

212 HOUSES WANTED TO RENT

QUIET RESPONSIBLE COUPLE 2 cats, retiring to Victoria require 2 bedroom home Fairfield and Oak Bay area, stove and fridge, close to bus and shops. Occupancy June 15th or July 1st. Call Collect, 112-629-3269.

YOUNG COUPLE REQUIRES one or two bedroom house with fridge and stove, both working, no children or pets. $250-$290. Good references. Call 384-5174 after 6.

JAMES BAY
Doctor's family require house in this area by July 1st; must have 3 bedrooms and a yard. Phone 598-5983.

RESPONSIBLE COUPLE IN 30'S seeking 3-bedroom detached or semi-detached with yard, in university area. Reasonable rent. 477-1517.

FAMILY OF FOUR LOOKING for older 3-4 bedroom house in Langford-Colwood area by July 1st. 642-5675.

MATURE WORKING MOTHER with one child, looking for house or duplex by the sea. Previous home-owner, 652-2041.

PROFESSIONAL COUPLE WHO love gardening would like to rent 1 or 2 bedroom home outside of the city. For July 1st. Phone 656-6878.

RESPONSIBLE SMALL FAMILY wishes to rent house or duplex in Saanich, prefer Glanford area. Reasonable rent. 382-4825.

RELIABLE FAMILY NEED home in Country. Preferably wood heated. Good references. 385-5568.

EXPECTANT COUPLE WISHES two bedroom house, country setting, 592-7861.

215 HALLS, WAREHOUSES, STORES and OFFICES TO RENT

WAREHOUSE STOREFRONT CITY LOCATION DUNEDIN ST.
Excellent handy location with storefront exposure, 2,120 sq. ft. DOCK LOADING, 200-amp. service. Double bathrooms. Available immediately. Mr. D. Munro, Victoria Realty Ltd., 386-3585, res. 477-1705.

OFFICE
Geographic centre of Victoria, reach all points in 10 to 15 mins. Abundant free parking. Up to 3,000 feet available from $110.00 per month.
R. GEDDES
Northern Pacific Realty Ltd.
479-1687

STORAGE SPACE AVAILABLE
Will warehouse your stock, merchandise, materials or whatever on a month-to-month or lease basis, heated, supervised area. Forklift available. Very economical rates. 658-8733.

DOWNTOWN OFFICE
550 sq. ft. avail. now. Exceptionally tasteful decor! Another 500 sq. ft. available if more space is needed. Has to be seen to be appreciated. For appointment, 384-7517.

CITY CENTRE
Upstairs rental. Suitable for painting, studio, storage. Available now. Rent $125.
david burr ltd.
655 Fort St. 384-9335

BUSINESS OR OFFICE SPACE FOR RENT, Prime — 1,000 sq. ft. in Beacon Plaza. High traffic shopping centre. For further info. or inspection, contact:
656-3924 DOUG SCOTT 656-6810
MONTREAL TRUST CO.

RETAIL OR OFFICE
Ground floor commercial space in a busy Esquimalt shopping square. Approx. 1200 sq. ft. Please call 388-5471. Concord.

OFFICE SPACE FOR RENT
939 Esquimalt Rd., upstairs — 1250 sq. ft. Wall-to wall carpet — bright offices — $400. per month.
385-7721 GARDNER REALTY LTD.

DOWNTOWN LOCATION, various single offices and suites, from 284 sq. ft., fully serviced at competitive rentals. Call Royal Trust 388-4311.

WAREHOUSE SPACE
Only one 1700 square foot unit left in new building. Good location and high ceiling. Call owner direct, 382-4218.

6,000 SQ. FT. DOWNTOWN AT $250 per sq. ft. Suitable workshop, storage or warehouse. 384-9865 or 385-7751.

LIGHT INDUSTRIAL ZONED shop for rent, 2200 sq. ft., on Alpha St. 386-9936, After 5, 479-3701.

2400 SQ. FT. ON DOUGLAS ST. $1,200 per month or will divide, 1200 sq. ft. at $60 per month. 384-9865 or 385-7751.

2ND FLOOR OFFICE FOR RENT. 528 sq. ft. L-shaped, removable partition, fully carpeted and well lighted, close to Douglas St. Call 388-5641 or 382-2116.

STORE OR OFFICE — 1680 Douglas Sreet. Available June 15. $654.38 per month. 3-year lease available. 1047 sq. ft. Call GARDNER REALTY LTD. 385-7721.

OFFICE OR RETAIL
BEACON PLAZA MALL
Sidney 1,000 sq. ft. prime high traffic count, low rates. Phone evenings 592-6282.

WAREHOUSING SPACE AVAILABLE. HIGH CEILINGS. RAIL SIDING. CENTRAL LOCATION. LOW PRICE. CALL MR. DURKIN. 382-8146.

APPROX. 1800 SQ. FT. OFFICE and warehouse, $550 per month, triple net lease, excellent location, Cloverdale and Blanshard. 386-1474 for further info.

APPROX. 1,000 SQ. FT. OF prime office space available to lease. Fully carpeted and will partition to suit. Contact T. Davies, 388-9181.

GOOD OFFICE SPACE. REASONable rents. Variable sizes. Ground level. Modern building. Ample free parking. Phone owner day or evening: 598-5965.

4500 SQUARE FOOT WAREhouse and 1800 square foot office space for lease. 3141 Napier Lane. 388-4631, 479-5919.

4500 SQ. FT. BUILDING ON A 29,000 sq. ft. lot, commercially-zoned, Langford. All or part for lease. 479-5441, after 4 p.m.

DUNEDIN ST. (DOUGLAS AND Burnside). Up to 1600 square feet storage and store front. Ideal wholesale-retail or service. 592-4161.

CLOVERDALE, SPACIOUS AIR conditioned office spaces to lease. Ample parking. 592-6816.

STORAGE SPACE FOR RENT, Gorge Shopping Centre. Phone 388-5812

1500-6000 SQUARE FEET OF warehouse space available. 477-6666.

TWO STORES, $150, $200, ON busy road, 700 sq. ft., large parking lot, 382-7441.

1200 SQUARE FEET WAREhouse space, for sub rent, reasonable, call 474-2121.

1800 SQ. FT. ON DISCOVERY ST. with loading 2 levels. $625 per month. 384-9865 or 385-7751.

RETAIL STORE, APPROXImately 950 sq. ft. 737 Pandora, 386-1946 or 384-5459.

1500 SQ. FT. 2ND FLOOR AT $2.50 per sq. ft. over top of Bosun's Locker. 385-7751.

1000 SQUARE FEET GROUND floor office space. 477-6666.

215 HALLS, WAREHOUSES, STORES and OFFICES TO RENT

REALSPAN PROPERTIES LTD.
846 BROUGHTON 388-6454

WE SPECIALIZE IN LEASING
WE ARE AGENTS FOR A VARIETY OF OFFICE, WAREHOUSE AND RETAIL LOCATIONS. FOR ANSWERS TO YOUR LEASING QUESTIONS, CALL US.

CURRENT SPECIALS
3,000 SQ. FT. SUITABLE FOR AUTO OR EQUIPMENT DEALERSHIP, COMES COMPLETE WITH COUNTERS, DISPLAY AREA AND OFFICES PLUS REPAIR SHOP WITH HIGH CEILING.

388-6454
FOR SELLING OR BUYING OF BUSINESSES OF ALL KINDS. CALL: STAN POLLARD.

SEASPRAY PROPERTIES LTD./ REALTOR
1911 QUADRA 386-3124

RETAIL
3400 DOUGLAS 1750
1225 ESQUIMALT 2100 sq. ft.
1205 QUADRA 3600 sq. ft.
512 SIMCOE Restaurant space.

OFFICE
3960 QUADRA from 737 sq. ft. or 250 sq. ft.
2526 GOVT., 917 sq. ft.
1253 ESQ. 670 sq. ft.
DOWNTOWN 2600 or 4000 sq. ft.
2727 QUADRA 1130 or 1296 sq. ft.

WAREHOUSE
GORGE RD. 1500 or 3000 sq. ft.
R. D. LAW 386-3124

BROWN BROS. on BLANSHARD
"People Helping People"

$500.00—Large hall with stage — kitchen — oil furnace — downstairs rooms, etc. James Bay Area.

For further information please contact Brown Bros. Agencies at 385-8771.

DOWNTOWN OFFICES—
A choice of office spaces of various sizes available in modern air conditioned building opposite city parkade. Reasonable rents.
RETAIL OR OFFICE
Approx. 2400 sq. ft. of modern round-floor space available off Douglas St. at 723 Johnson. Immediate possession.
MORGUARD PROPERTIES 383-4168

NEW OFFICE SPACE FOR LEASE
BOARD OF TRADE BUILDING (ADDITION)
Bastion Square, Victoria, B.C. Available for October 1978 occupancy. Contact 385-8111 for information.

WAREHOUSE
Approx. 3,400 sq. ft. near new concrete block building at 834 Devonshire Road. Oil heated, deck loading, three large overhead doors, 20 ft. ceiling two washrooms, special loading bay for 45' trailers. Plenty of parking. Fenced in for security. Good lease to qualified tenants. Please call 477-6621.

PRIME OFFICE SPACE
For lease, building to be finished August '78.
—will finish to suit
—ground floor
—air conditioned
—up to 5,700 sq. ft. available
—underground and surface parking.
Contact J. White, 388-5532.

FOR SUB LEASE
1265 sq. ft. expiring Nov. 1979 with 5 year option. $632.50 basic rent. Anxious to make a deal on 1537 Hillside.
JAMIE MacGREGOR
595-5131
CANADA TRUST

BONUS
Your bonus is your own covered private parking, only a few steps away from this delightful, bright, corpeted office which includes 2 private offices and reception area. DOWNTOWN at 895 FORT. $300 per month, including parking and daily janitorial service. 388-7923, 385-5534.

233 MORTGAGE LOANS and INSURANCE

1st AND 2nd MORTGAGE LOANS
SOOKE — GULF ISLANDS
SHAWNIGAN — DUNCAN
UP-ISLAND — MAINLAND
We specialize in Land and Land Development Mortgages
Existing Mortgages Bought

VICTORIA 1ST MORTGAGES FROM 10%. PAY OFF ANYTIME
Lowest Payments Available
Call Mr. Douglas Hawkes Collect 384-7128 (after hours 477-9544)
DOUGLAS HAWKES LTD.
990 BLANSHARD ST.

MONEY PROBLEMS
MORTGAGE MONEY IMMEDIately available. Difficult situations are our specialty. If you havehad credit problems or have been turned doyn elsewhere, try us; no red tape. Interviews in the privacy of your own hoce. 24 hours OK. Any amount. Any reason.
DEREK GREEN
388-7891 or 479-1475
RAE INVESTMENTS LTD.

MORTGAGES
1st and 2nd mortgage loans handled quickly and efficiently with flexible terms and payout privileges.
P. R. BROWN & SONS LTD.
762 Fort St. 385-3435

YES, We Have Mortgage Funds. Interest from 9¾%—Loans to 95%.
CONTINENTAL ESTATES
385-6778

NEED MONEY?
Quick — Courteous — Confidential Service. Call Don MacGillivray, GLENGARRY REALTY—479-7138

Funds available immediately for 1st and 2nd mortgages. Contact: david burr ltd.

234 MORTGAGES FOR SALE

ATTENTION INVESTORS
Excellent first mortgages available. $30,000 to $120,000, 70%-75% of —appraised value.
13%-14% yield
Interest payments monthly
3-year term
For further information contact
D. Barrie Hamilton
Charter Mortgage 388-4455

1st MORTGAGE INVESTMENTS
Current mortgages on hand at 11% from $10,000 up. DOUGLAS HAWKES at Douglas Hawkes Ltd., 990 Blanshard St. 384-7128.

234 MORTGAGES FOR SALE

PRINCIPALS Prime & 5% Yields 14.25%
Today, keeps your rate always current. Qualifies for R.R.S.P.
R. M. GEDDES
Principal Mortgages Ltd.
479-1687

WE PAY CASH FOR MORTgages and agreements. If you have a mortgage or an agreement on which you are collecting payments but would like to sell your equity for cash, please phone Mr. Eric Charman, 385-9765, CHARMAN PACIFIC REALTY LTD., 608 Broughton Street (across from Eaton's Parkade).

235 WANTED TO BORROW

1st and 2nd mortgage funds required by developer. Call Ron Scattergood, 478-5583 or 478-1974, evenings.

BUILDER
requires short-term funds fully secured by mortgage. Interest 14% and up. Provision for roll-over to interested investors. 386-0130.

240 BUSINESS OPPORTUNITIES

REALSPAN PROPERTIES LTD.
846 BROUGHTON 388-6454

DOWNTOWN RESTAURANT
This large attractive location is licensed for 150 seats and has a small dance floor with a band stage. Well equipped kitchen complete with walk-in cooler-fridge. Long lease. Take advantage of this summers business now. Full Price $55,000.00. FOR INFORMATION ON THIS AND OTHER RESTAURANT OPPORTUNITIES CALL: STAN POLLARD

SPECIALTY FURNITURE
An import and retail business that is showing an excellent growth rate in a high demand product. Good lease available. Business and fixtures $40,000.00 plus inventory of approx. $40,000.00.
STAN POLLARD
388-6454 384-6013

EXCELLENT PROFIT POTENTIAL
Be No. 1 in this new building without competition for miles. Village location close to hospital. Opportunity for: Financial, grocery, restaurant, sports shop, hobby shop, barber, professional, laundromat, drug store, gift shop, hairdressing, radio music, etc. Frank Csinos 388-6275 Pager 2826.

Unique Sales outlet for paintings, sculpture and antiques, $135,000.
652-1141 ROSE RUSE 652-2694

Small restaurant in excellent location. Unlimited potential, $135,000.
652-1141 DAVE DAND 658-8490

Commercial property (C-1). Almost 1 acre with 2-bedroom home. $150,000.
652-1141 FRANK CSINOS 652-3202

SEABOARD PROPERTIES LTD.
7173 W. Saanich Rd.

Seaview Motel Luxury Living and Revenue
Over one acre of spectacular view property overlooking Cordova Bay. 5 rental units (possibly 7) and a magnificent separate owner's residence of over 2000 sq. ft., with 4 bedrooms, 4 baths, 3 fireplaces. The rental units — 2 duplexes and honeymoon cottage — are completely self-contained. An immaculate property with much character, offered at $189,000. MLS.
386-7521 BILL HOLLICK 592-6470
595-1535 Gail Weinberg 477-4467
BOORMAN INVESTMENT CO. LTD.

GOING GOING
This busy business which needs two people to run it. Selling mixes, bar aides, books, flowers, gifts. Located in a heavy pedestrian area next to a liquor store. Perfect spot for the industrious couple. Offers on $68,900. MLS.
DONNA VALIKOSKI
386-8441 384-2057
J. H. Whittome & Co., Ltd.

TRIPLE NET
Because of illness up and coming three in one business. Must sell by May 31. Complete theatrical costumes and bridal rental plus ballet and theatre makeup supplies. This is the only outlet of its kind on Vancouver Island. Offers considered. Please contact owner — representitive H. Pearson at 383-8513 or 383-6439.

DERELICT
$190,000 gets you a downtown lot with brick shell. Three storeys plus basement all needing work. Med. traffic area with great potential. MLS 31158. Worth a look with TERRY SMOLLETT or BILL PETTINGER 386-3494 (24 hrs).
CENTURY 21 Western Homes
1037 Cloverdle Ave. 386-3494 (24 hrs.)

EXCELLENT BUSINESS OPPORTUNITY
Well-established sales-oriented company offers a quick return on investment in the Vancouver Island area. Requies an investment of $15,000.
Send replies to Mr. Ken Berglund, 12190 New McLellan Rd., Surrey, B.C., V3W 1E5.

TRY A NEW LIFE STYLE, HYdroponic greenhouse business, 6 acres, deluxe split level home on Saanich Peninsula. 30,000 sq. ft. fully automated greenhouse. Take part in a modern growing industry, owner has other interests. P.O. Box 454, Brentwood Bay, B.C. V0S 1A0.

RAPIDLY EXPANDING NONcertified accounting practice in Nanaimo, B.C. has immediate partnership opportunity. Complete public practice ability short of audit required. Personal resumes please, Strictest confidence. Victoria Press Box 201.

PET SHOP
Located in bustling Hatley Park Shopping Centre serving the Western Community. Offers. MLS
478-5561 GAIL JENKINS 478-6458
BLOCK BROS. REALTY LTD.

SMALL BOOK STORE, REASONable. Operating solidly in the black, ideal for young enterprising person. Present owner contemplates leaving due to demands of other interests. 383-9316 (evenings and Sundays).

ESTABLISHED INSULATION company for sale, suitable for 2 working partners, includes vehicles and machinery. Training if required. $25,000. Call 382-1388 after 6 p.m. weekdays or anytime on weekends.

WELL ESTABLISHED RETAIL waterbed store in Nanaimo. Showing excellent return. Owners going overseas. $85,000, serious inquiries only. Phone 753-0532 days, 753-0817 evenings.

MUSIC STORE AND STUDIO, low rent, good sales and lessons. Full price $8,500. Includes stock and fixtures. 382-2566.

DUE TO ILLNESS, NEW AND used book store in growing area. $3,500. Good potential. Phone 385-5513 or 388-5208.

TRADITIONAL OLD TOWN TObacco business for sale, will train new owner. 382-5679.

244 REVENUE PROPERTY

SIDE BY SIDE DUPLEX, 8 years old, almost ½ acre lot, full bsmt. MLS 29923. Must be sold. Offers on $63,500. A good buy.
385-7721 Cliff Salmond 477-3626
GARDNER REALTY LTD.

FAIRFIELD 5 - PLEX, NEVER A vacancy. Good return. Private sale $97,000. Phone 388-4545.

BY OWNER 4 PLEX, GOOD LOcation, $10,000 will handle. Phone 658-8246 after 6 p.m.

244 REVENUE PROPERTY

HANDYMAN PACKAGES
FAIRFIELD modern home plus Revenue — very close in — 5 rm. home (2 or 3 bedrooms) 2 baths — basement — laundry — rumpus — DP garage, huge patio, garburetor, elect frig and range, auto washer. (Value $55,000) and by itself now earning $3960; —L plus — plus — 6 S.C. apts (incl. 4 furnished apts) earning $10,692. per year — total from 7 units $14,742 per year. On the sewer and zoned R31 (always rented) Total price $120,000. Terms cash to avail 10¼ mtge of approx $73,300 — and trades considered.
AND ANOTHER
Esquimalt — close in and close to Dept. N. Defence — 2 adjacent bldgs. 33 apts — plus 4 apts — 37 in all earning $78,644 plus $9,144. respectively per year — total $87,588 per year. Always rented, due to location. Price $700,000. —10½ mtges for $330,000, plus $58,000. May be assumed. Terms cash or trade.
DICKIE AGENCIES LTD.
919 Fort St. 382-4312

THREE SXS DUPLEXES
ALL 5 YRS OLD
ALL IN GOOD CONDITION
PRICED AT:
$84,900.
937-939 SHEARWATER
$89,900.
817-819 WOLLASTON
$97,500
502 SELKIRK (WATERVIEW)
Owner moving to USA. All rents $630 per duplex. New MLS.
385-7721 CLIFF SALMOND 477-3626
GARDNER REALTY LTD.

BROWN BROS. on BLANSHARD
"People Helping People"

S X S DUPLEX PLUS 4 BEDRM. HOUSE
On one lot — 2 bedrms. each side. Full basements, sep. furnaces, meters and hot water tanks. The house also has a full basement. Up-dated utilities in all 3 units. $70,000 full price.
REG SCHUMAKER 598-2333
or 385-8771 (anytime)

HAULTAIN DUPLEX
New listing at $63,900. Older legal duplex extremely well maintained with modern plumbing, bathrooms, kitchens, heating, flooring, electrical and recently redecorated. Spacious upper two bedroom of 1338 sq.ft. with separate dining-room, living room with fireplace and attic access potential; lower suite of 600 sq. ft. with separate entrance in full basement with one bedroom, living room and kitchen. Quiet street close to transportaiton and shopping. MLS.
BRENT D. EWING
388-6424 658-5661
Bayshore Realty Ltd.

SHOPPING CENTRES
Colwood Corners, new, prime location, leased. Asking $1.15 million. Parksville, new Trans-Canada Highway, 75% leased. Asking $460,000.

COMMERCIAL BUILDING
Alberni, Approx. 57000. 50 ft. Presently leased to Health Spa. Very good return. Asking $195,000.
384-1424 388-5464 pager 610

Smith, Dobson Estates Ltd.

CUSTOM DUPLEX
TAX SHELTER
Quiet street only 1 block from the sea. Only 4 months old. Three bedrooms each side, brick fireplace, new appliances and electric heat. Over 1300 sq. ft. of living on each side. Excellent value at only $120,000.
FRED G. CARVER 595-8664
HENDERSON REALTY LTD.
385-9741

APARTMENT BLK. 8 SUITES
Only 7 yrs. old, not a conversion. All have 2 bedrooms. Drive by 1321 FERNWOOD. If interested, call my agent. Financial statement available. Full price $172,000. Call HAROLD WARE RI (B.C.). CASTLE PROPERTIES LTD. Office 385-6184, res. 385-1580.

FORECLOSURE
A fine opportunity, so act now! A great 2700 sq. ft. log bldg., 2 years old. Fully set up dining room and lounge. Antique Bar, complete kitchen, 2 ac. comm. zoned on Island Hwy. at Whipple Tree Junction. Call for details and viewing.
BOB SIMON 384-9005
PEMBERTON, HOLMES LTD.
1000 Government St. 384-8124

DRASTICALLY REDUCED
Must Sell quickly! Large 3 BR. up and dn. duplex, over 1200 ft. per suite. All utilities completely separate except water. Centrally located and main floor vacant. Upper rented at $225. per mo. Oly $48,900.
479-1667 Doug Reif 479-5761
J. H. Whittome & Co. Ltd.

11 SUITES
Perfectly suited to people who want good accommodation with easy maintenance. 15 yr. old apt. block, not a conversion; some sea views. Always fully rented. Ten 1-bedroom, one 3-bedroom with 2 baths. Price $215,000. Barry Thorndycraft. 477-8487. Island Homes Ltd., 386-7545.

EXCEPTIONAL VALUE
SxS
Duplex, 9 yrs old, Immemculate, Tattersal area. Appraised in '77 at $94,000, 2 or 3 bdrm each side, full basement, has a $75,600 1st mortgage that can be assumed. Asking $86,900.
386-3231 Bob Hahn 595-1642
BLOCK BROS. REALTY LTD.

SxS DUPLEX
(Near St. Patrick School)
2-bedrm, large kitchens, gleaming oak floors throughout, level 118'x100' lot with fruit trees. Excellent location, close to shopping and Oak Bay Rec. Centre. Offered at $68,500.
595-1535 M. O. ZACHARY 592-2265
BOORMAN INVESTMENT CO.

REVENUE DUPLEX
$67,900
With possibility of 3rd unit. Quiet location, view, covered balconies. Call GAIL JENKINS the ORANGE BIRD
478-5561 478-6458
BLOCK BROS. REALTY LTD.

DUPLEX
Up and down in good old Vic. West, close to Banfield Park. 2 bedrooms up, 2 bedrooms down, big lot only, $49,500. Good return priced for quick sale. Call LARRY LINEHAM 595-0134. National Trust, 595-2121.

OAK BAY
14 suites
Apt. Block
Quality built
Asking $255,000.
477-0191 SYL SHUMKA 595-1337
Royal Trust

REVENUE - INVESTMENT PROPERTY
5 two-bedroom full basement, side-by-side apartments on 21,500 sq. ft. lot on May St., Fairfield — asking $155,000. Call Wally, 477-7766 (5 to 7 P.M.) or Adeline — 477-8562.
Capital City Realty Ltd.

4/PLEX (FFLD) $110,000.00
16 SUITES (FFLD) $320,000.0
24 SUITES (FFLD) $540,000.00
6 SUITES (ESQ.) $140,000.00
386-3231 JOHN A. JOHN 477-8096
Block Bros. Realty Ltd.

OLDER SOLID VIC WEST, 3 bedrooms up, 2 down, $6960 gross per year, large lot, prime development property (adjoining lot also available) $53,900. By owner. 595-6719 after 6.

SXS DUPLEX, ESQUIMALT, gross $6660, double lot, $67,500, 592-3358.

247 COMMERCIAL OR INDUSTRIAL PROPERTIES

Industrial Lots
7,500SQ.FT.
$28,900
HIGHWAYFRONTAGE
BILL MORRIS 478-4655

247 COMMERCIAL OR INDUSTRIAL PROPERTIES

COMMERCIAL
Langford C-1, 17,000 sq. ft. on strategic corner. Offers on $150,000.

DOWNTOWN VICTORIA
Fronting on Douglas and Bay, commercially zoned land available now. Call
478-5561 GAIL JENKINS 478-6458
BLOCK BROS. REALTY LTD.

LEASE OUT OR USE
Commercial building of 2,400 sq. ft. on a good corner location, zoned C.1S plus a clean 2 bdrm home next door. Total price $156,300.00
STAN POLLARD
388-6454 384-6013
REALSPAN PROPERTIES LTD.

MAYFAIR
12,000 square feet of M-1 zoned land in prime Woodwards area. Plans for 9,200 square foot warehouse-office complex. Low down payment. Will consider trade.
Stephen Shea
477-7284 (24 hrs.) 388-7668 (Res.)
D. F. Hanley & Associates Ltd.

LIGHT INDUSTRY ZONED
1200 sq. ft. home close to Woolco. Use it now or rent it and build later. Asking $52 900. BEN GREIG 598-3105 or 386-6164.
CASTLE PROPERTIES

VICTORIA OLDTOWN
SEE DERELICT, COLUMN 240
CENTURY 21 Western Homes
1037 CLOVERDALE AVE. 386-3494 (24 hrs.)

KEATING X-RD.
1 acre lots for sale in new serviced and paved industrial subdivision. Will also consider developing of building for suitable tenant. OK Trucking Co. Ltd. 386-3414.

MODERN AIR CONDITIONED office building in down town Port Alberni with 5 year lease to stable tenant. Can be financed to responsible buyer. Call 724-0111 before 5 p.m. weekdays.

FOR SALE BY OWNER; 5400 SQ. FT. zoned M2 light industrial property at 640 Hillside Ave. For information please call Harris at 658-5241 days or 652-1261 days or evenings.

CENTRAL SAANICH
KEATING AREA
Fully serviced industrial lots, ½ acre and up in size, call 652-1040 or 656-3463.

GOOD EXPOSURE
Reatil warehouse offices $129,900, 3930-3932 Douglas St.

250 HOUSES FOR SALE

BOORMAN'S
612 Fort St. 386-7521
2045 Cadboro Bay Rd. 595-1535
BOORMAN INVESTMENT CO. LTD.

START HERE
(Saanich-Oak Bay Border)
Ideal for starter or retirement — 2-bdrm. no basement home. Stucco exterior, plaster interior, ulterior oak floors, only 20 years old, nice level lot with separate garage — $44,500.
MRS. O. ZACHARY
Off. 595-1535 Res. 592-2265

Renovated - Rejuvenated
1. Big old house remade to look like a crazy architects designed contemporary, in Royal Oak centre. Extensive area improvement work in progress. Stylish finish inside and out. 4 BR, 1½ bath, unfinished games rooms, garage and carport. MLS 31459. Price $49,900.00.
2. It's a young people's home. You have to climb many rough steps to reach the house on top of high rock. All new cedar siding outside, new roof. Immaculate, spacious (1,242 sq. ft.) 3 BR cottage, with fireplace, modern kitchen and bathroom, new heating system. MLS 32835. Price $37,500.00.
386-7521 OTTO LEESEMENT
382-8937

High Wooded Picturesque Faircliffe Lane $42,900
Your chance to acquire a charming top-floor, 2-BR. view suite of your own in this very popular and lovely complex in the delightful Ross Bay area of FAIRFIELD. Very quiet and secluded butjust a short walk to the sea and shops and only 5 mins. from downtown Victoria. 4 appliances. Basement parking. Attractive financing. Drive by then phone for appt. to view. (ML).
386-7521 JOHN PLATT 383-2700

Below Appraised Value 3 BRs - 2 Bathrms. $33,500 (New Listing)
Move in and enjoy it or rent it and let someone else enjoy it. Attractive two-storey townhouse in well-established and PROFESSONALLY MANAGED complex with playground for the little ones and big controlled outdoor SWIMMING POOL for the whole family. Near school, bus and shopping centre, 2-pce, off entrance hall and 4-pce. up. Laundry off kitchen. Approx. 1,200 sq. ft. Big 24x21 rear patio with high fence. CLEAR TITLE.
383-2700 JOHN PLATT 386-7521

Fairfield Realty Ltd.
1277 FAIRFIELD 383-2244

SLAVERY ABOLISHED
IN THIS VERY ATTRACTIVE AND COMFORTABLE 2 BEDROOM HOME. EASY CARE HOME AND GARDEN. TRY YOUR OFFER ON $43,500.
R. L. BERSTROM 382-0109

BELIEVE IT OR NOT
ASKING ONLY $39,900 FOR THIS WELL BUILT 2 BEDROOM HOME. QUIET CONVENIENT LOCATION. TRY YOUR OFFER.
R. L. BERGSTROM 592-0109

URGENT SALE 824 COLVILLE
TRY $47,500 — TERMS
Owner leaving town must sell by 14 June. 20 year 2-bedroom home with 2 more in full basement. Near high school off Dominion and Craigflower. Quick possession!
BOWDEN REALTY — 383-5524

COUNTRY LIVING
Close to town. Gardening (loam soil) plus your own water supply. Near Glen Meadows and Ardmore Golf Course. Tennis, beach and recreation centre nearby. 1,800 ft., 3-bedrooms, 1½ baths, tri-level home (custom built) on six-tenths of an acre is for you priced at $64,900. Phone: 656-4098.

ROCKLAND AREA
OPEN HOUSE DAILY 1:30 - 4:30 p.m. 1252 Wilspencer Place (opposite Victoria Art Gallery). Southern exposure, well built, spacious, modern two-bedroom half duplex, no restrictions. Small enclosed garden. $56,700. Personal appointment call owner. 383-6877.

HOME AVAILABLE, STUCCO EXterior. with 3 bdrms, living rm with brick fireplace and sunny kitchen on the main floor. Clean and in good condition. Full high bsmt and drive-in garage. $54,500. MLS No. 30945.
386-8441 Bob Johnson 592-3573
385-8441 Donna Valikoski 384-2057
J. H. Whittome & Co., Ltd.

CLOSE TO FERRY AND airport. Lovely ½-acre treed lot with 3 almost 4 bedrooms finished. living room — floor-to-ceiling fireplace, nice dining room and kitchen, 1½ baths. Needs some paint. Good buy. $62,000 (offers). Must sell immediately. 656-2760.

C. N. MONTAGUE CO. LTD.
Sales. Consultations. Rentals
1720 Lillian Rd. 595-4413

250 HOUSES FOR SALE

National Trust Realtor
2128 SHELBOURNE 595-2121
3960 QUADRA 479-7161

LANGFORD
One owner-built home. 3 bedrooms, large kitchen, 1782 sq. ft., part basement for storage. Well located in quiet area surrounded by nice homes yet close to all amenities. $49,500. SID HASLAM, 477-1994; GRAY LAITE, 656-5267; OFFICE, 595-2121.

ROOM TO MOVE—On almost ¼-acre, modern home with over 2000 sq. ft. finished, nearly 1400 sq. ft on the main. A huge sundeck for those hot days. 2 FP, 3 baths, near Westwind Centre. Offers on $64,900.
STARTER HOME — When you first buy you need all the help you can get. Low down payments, several good areas. Some with full basements. Low monthly payments. Call for details.
NOTHING'S NICER—than lazing in your own 32x16 filtered pool while the tenant in your in-law suite helps pay the mortgage. Try it you'll like it. $61,000. Call today.
FOR ANY ABOVE PLEASE CALL ROB ANGUS, RES. 652-2576; OFFICE, 595-2121.

$43,500
3 bedrooms, brick fireplace, 51x112 easy care lot, excellent condition plus close to Town and Country centre. Call LARRY LINEHAM, 595-0134; OFFICE, 595-2121.

DUPLEX
Up and down in good old Vic West, close to Banfield Park. 2 bedrooms up, 2 bedrooms down, big lot. Only $49,500. Good return. Priced for quick sale. Call LARRY LINEHAM, 595-0134; OFFICE, 595-2121.

CITY'S BEST BARGAIN
25 years old, 4-bdrm. stucco house with 1 bdrm. in-law. Drive-in garage. In TOPAZ PARK area. Spacious kitchen dining room and living room, through hall, w.w. Offered at the reasonable price of $51,000 (assessed value $53,150). Centrally located, large lot. Quick sale needed; present all offers.
KEHAR DHAMRAIT
479-7161 477-5675

BIG, BIG REDUCTION
MUST SELL BARGAIN
Gordon Head's lifetime offer, a valuable property reduced from $69,900 to $65,900 for the last time (city's assessed value $72,000). Bright and sunny big house in quiet and relaxing area. 3 years old, 3 bdrms. main with 2 full baths, dishwasher, 2 fireplaces, huge sundeck over double CP, F.H.C. basement can easily be developed into 2-bdrm. in-law or to your choice. Owners leaving, hurry hurry, hurry, call at once. MLS.
KEHAR DHAMRAIT
479-7161 477-5675

WESTMONT REALTY (1977) LTD. 388-4434

PARADE OF NEW HOMES
OPEN HOUSE
MONDAY THROUGH THURSDAY
6 P.M. to 9 P.M.
MONDAY THROUGH SATURDAY AND SUNDAY
12 NOON to 9 P.M.
Lonsdale Place. A brand new street of brand new homes. At Lonsdale Place we have for you:
—A choice of distinctively designed custom built homes.
—A cul-de-sac for quiet living
—Each home planned for function and space.
—Energy saving — to and exceeding B.C. Hydro Specs.
—Life saving smoke detectors.
—ASK ABOUT OUR TRADE PROGRAM
Follow the arrows from McKenzie and Blenkinsop.
ARNOLD MARR 477-6233
WESTMONT REALTY (1977) LTD.
388-4424

JUST LISTED
1269 McKENZIE AVE.
2 BDRM $49,900
Lovely no-step two-bedroom starter or retirement home with private backyard, craft or hobby room, beside home carport and extra pad. MLS. Asking $49,900.
477-9394 RICK KINNIS 388-4434
388-4434 JOHN BUNYAN 383-7777

Realtor
Canada Trust
2252 Oak Bay Ave. 595-5131

REDUCED TO $81,900
OAK BAY AVENUE
Come and see this charming new home. Three bedrooms with room for expansion in full high cement basement on ground level. Many extras. A must see. For viewing call:
595-5131 HELEN HICKS 592-0897

NEW LISTING
NORTHRIDGE
Move right in and enjoy this immaculate four bedroom home. —Fourth bedroom, rec. room with bar, bathroom, wine cellar, large utility and cabinet storage room, workshop in full basement. Landscaped, mature gardens, place for vegetable garden. ML 33637.
Asking $66,500
595-5131 JACK COOKE 477-4848

$53,900
Large 3 bedroom, no basement family home. Close to Oak Bay Jr. and Sr. High Schools and Willows Elementary. Good lot. For further particulars contact:
595-5131 HELEN HICKS 592-0897

Kasapi Homes
Gordon Head
Teakwood Pl. off Fleet and McKenzie Ave.
Dawnview and Orion off Edgelow and Gordon Head Rd.

Financing
We are now able to obtain financing for purchasers with an approved credit rating. Down Payments as low as $900 and vendor will arrange a mortgage for the balance.

Custom Bldg.
Tired of looking at houses that are not just right for you. Let us build a home for you on one of ourlots or a lot of your choosing in any area. If you wish do some of the work yourself and save money.

Trades
Can't sell your present house, trade with us for a Custom Built home or one of our finished spec. homes.

For information or appointment to view our houses or lots please call Mrs. Pat Saulnier, Kasapi Const. Co. Ltd., 538 Dupplin Rd. at 386-6191 or Res. 384-2197.

Owner Transferred MUST SELL
3-bedroom main, 4th down, 2 baths, master ensuite. Large fenced yard. Water views. Appraised $64,000. Offers on $59,500 for quick sale. Private. 478-3595.

MOVING MUST SELL
3 year old house, corner lot, 3 bedrooms 1½ baths, 2 fireplaces, nearly completed basement. Asking $59,900. 2899 Glen Lake Rd., 478-8409. Open House Saturday and Sunday. No Agents.

250 HOUSES FOR SALE

BLOCK BROS.

SELL THROUGH TV AND VIDEO OPEN NIGHTLY 'TIL 8 P.M.

UPLANDS, OF COURSE
Exuding quiet dignity and charm. This unusually lovely home enjoys the privacy afforded by walled and fenced well landscaped grounds. The rooms are all graciously sized. Five cheerful bedrooms, living room and den (or family room), formal dining room, 2 charming fireplaces, well equipped kitchen, games room, rec. room and workshop in basement will serve a large family. Most completely. Near golf course, yacht club and park. Courtesy. $169,000.
Ron Emmerson Office Al Bull
658-8386 477-1841 477-2149

TELEGRAPH BAY QUEENSWOOD
On a private cul-de-sac, a 4-bedroom contemporary residence of exceptional quality and design. Solid beam decor throughout with open living room, dining room, superlative kitchen, den, large oak parquet family room, 3 bathrooms, automatic garage, intercom, vacuum system, garburator, dishwasher. Your choice of carpeting and light fixtures. Fully fenced garden. $136,000.
Residence 598-1420 Ted Walford Office 477-1841

OAK BAY 2 STOREY HOME PRIVATE GARDEN
On a quiet avenue near the University, a 4-bedroom family home with a private, fully fenced garden. 20' living room dining room, spacious kitchen, family room with fireplace and a large recreation room, 3 bathrooms, 2 fireplaces, full bay window in living room. Offered at $115,000.
Residence 598-1420 Ted Walford Office 477-1841

THE OWNER SAYS SELL IT!!!
If you're looking for value, this is your new home. Features include 2 full fireplaces, a professionally finished family room, pool table sized recreation room, a huge sundeck and a large landscaped lot. You owe it to your buying dollar to view this home in Langford Selwyn Estates today. The owner is transferred and is asking $67,500. MLS 32204.
Bernie Wilkinson
477-8838 Res. 477-1841 Office

IN THE BEGINNING WE MUST START SMALL
—Gorge-Burnside. 2 bdrms., rock fireplace. $39,000.
—Haultain. 1 or 2 bdrms., private setting, immaculate. $44,900.
—Langford. Gorgeous 2 bdrm., wide lot. $41,900.
—Victoria. Exceptional value. 2 bdrms., bsmt., wide lot. $43,900.
386-3231 Bob Hahn 595-1642

WHAT EVERYONE WANTS
—Approx. one-third acre. 3-bdrm. character home, dining rm., lge. living rm. with fireplace, a lot you have to see to believe. Marigold-Burnside. $59,500.
—Dean Heights. Lge. 4-bdrm. character home, dining rm., fireplace in rec. rm. and lge. private lot. $68,900.
386-3231 Bob Hahn 595-1642

Sidney, 6 yrs. old. Large, exceptionally clean 3-bedroom home, potential 2-bedroom revenue suite in basement for only $64,500.
656-5337 Ted Phillips 656-5584
386-3231 Cliff Haslam 598-4430

Ardmore area, almost one wooded acre, excellent family home, is one block from swimming beach and about one mile from two golf courses. Offers on $94,500.

Deep Cove. Happy country living on nearly one acre, newly landscaped. Large kitchen, family, dining and living room on lower level and 3 or 4 bedrooms up. Offered at $98,500.
656-5337 Ted Phillips 656-5584

COLWOOD LAKE ESTATES
2270 Alicia. Georgian styling beside golf course. MLS.
2200 Aldeane. Contemporary on lake and overlooking golf course. MLS.
Call GAIL JENKINS, the
478-5561 ORANGE BIRD 478-6458

SIDNEY DRIVE-BY
2199 Amelia. $63,900. Family home. Call GAIL JENKINS, the
478-5561 ORANGE BIRD 478-6458

GORDON HEAD CONTEMPORARY
For that West Coast woman, one-level living, easy care lot, preferred area. Call GAIL JENKINS, the
478-5561 ORANGE BIRD 478-6458

AHOP FINANCING — $43,900
All new. Four 3-bedrm. townhouses with powder room on main, quiet area, close to schools and subsidized payments. Call GAIL JENKINS, the
478-5561 ORANGE BIRD 478-6458

FAMILY HOMES
727 Larkhill, $53,900.
565 Heatherly, $54,900.
Call GAIL JENKINS, the
478-5561 ORANGE BIRD 478-6458

Capital City REALTY LTD
830-D Pembroke St. 388-7557

ALMOST A "CAPE COD" 4 BRS - $57,900
A spotless home so close to the new Saanich Town Centre. Gleaming hardwood floors, living room with bay window and fireplace, dining room and functional kitchen. Full basement ready for development by the hobbiest. Extra black top for boat or trailer. Close to schools. On bus route. Try as low as $7900 down. What an ideal family affair.
388-7557 J. J. Williams 470-1163

OAK BAY $52,900
Cosy cottage situated on a quiet street of prestigious homes. A block to beautiful Oak Bay Marina and a brief stroll to Windsor Park or the golf club. Call now MELODY VILLENEUVE 384-8563 or 388-7557.

REDUCED $5000
Terrific 3-bedroom home with a in-law suite only 7 years old. Vendor must sell—will look at all reasonable offers. Home currently vacant. In my opinion, one of the best bargains today. Asking $61,000.
382-8879 Tara Bhalla 388-7557

OAK BAY $79,500
Space galore: This 4-bedroom home offers every comfort of modern living. Exceptional large, formal dining room with fireplace. Unique family size kitchen with eating area and breakfast bar. 40x180' lot. Seperate garage. Only 1 block to shopping. Fast possession. Consider all trades. To view call:
388-7557 Greta Hofmeister 592-6372

W
WESTMONT REALTY (1977) LTD. 388-4434

COLWOOD SPLIT LEVEL
Three bedroom, 1½ bathroom home on 75x100 lot in the preferred Colwood Lake area. Finished rec room with electric wall FP. High carport with easy access to rear. Located off Charlotte off Mariene. Price $64,900. Exclusive. Courtesy. Wilfred Davis. 479-1667 or 658-8884.
J. H. Whittome & Co., Ltd.

250 HOUSES FOR SALE

TOWN AND COUNTRY REALTY
3579 DOUGLAS 382-7276

OPEN HOUSE WED. 1:30 - 4:30 2859 HAGEL RD.
4 bedrooms; games room; covered sun deck; 2400 sq. ft. of beautiful home. $79,900. See this and make an offer. A. Klenman, 382-7276 or 592-9771.

3417 LUXTON RD.
Move in at once — try your own down payment on this spacious 3-bedroom home with quiet rural setting close to play park. Dining room, rumpus, utility and workshop. $56,900. Call A. Klenman to view. 382-7276 or 592-9771.

$1000 DOWN
Your choice of these 3 well located homes.
3661 Rayymond St.
859 Villance St.
3861 Quadra St.
Drive by and call A. Klenman for information and details. 382-7276 or 592-9771.

Victoria Realty LTD
386-3585

MT. TOLMIE $46,900
An older 2 storey, no basement 3 bedroom character home. Near Park, shopping and bus. Treed 60 x 100 lot with separate garage. Needs updating. Low taxes. Don't miss it! Leo Van Dyk, 386-3585, res. 479-6264. MLS 33581.

SINCE 1887 Pemberton, Holmes Ltd.
1000 Gov't. St. 384-8124

ENJOY
Your own English country garden minutes away from ocean, park and inner harbour. Other features of this lovely heritage home are, country size kitchen, Victorian parlour, spacious upper studio with skylites and secluded cobblestoned patio. Bonus! This four-bedroom, 2-bath home can instantly be transformed into a duplex for revenue. Everything there, ready to go. MLS. 33528. 303 GOVERNMENT ST. Priced $58,900. Phone: BOB or BONNIE SIMON 384-9006
Office 384-8124

wall & redekop realty
386-2011 — 386-2011

$41,900
4 bedroom family home in good condition. Beautiful living room and in-line dining with sliding doors to patio. Vendors have purchased and want quick sale.
ANITA TAIT
386-2911 388-6275 Pager 382

$55,900
4 bedrooms (2 Down). Large living room with fireplace. L shape dining room also large kitchen with eating area. 2 baths & drive-in garage. Beautiful lot 50x164, ideal for gardeners or small children.
ANITA TAIT
386-2911 388-6275 Pager 382

DFH
D. F. Hanley & Associates Ltd.
1557 McKenzie 477-7284

IT'S ALL HERE! CLOSE TO YOUR HEART AND EVERYTHING ELSE
Beautiful 3 bedrooms, split level home on a quiet cul-de-sac close to schools, Simpsons Sears and Cedar Hill Golf Club. Lovely new carpeting in Lr, Dr, and halls. Family size cabinet kitchen with eating area. Large family room in lower level with 2 piece bath off. Nice yard with separate carport. In an area of nice homes. Offered at $67,500. MLS. Please contact David Southall
477-7284 (24 hrs) 652-1201 (Res.)

Island Homes Ltd.
2504 DOUGLAS
386-7545

A.H.O.P. ONLY ONE LEFT PRICE $45,000
Quality built 3-bedroom Strata duplex on quiet dead-end street. 1,120 sq. ft. Fireplace, 2 bathrooms. Separate uitlity. Payments as low as $218.99 P.I.T. Howard Mitchell, 479-4818.

Older Home with Penthouse FERNWOOD
This wellbuilthome has 3 BR. LR with fireplace, family room, large kitchen, dining area and 4th BR on ground floor. Upstairs, a most outstanding architecturally designed custom built 800 sq. ft. apartment with 2 decks overlooking the city. Each unit completely separate (legal duplex). Full price $68,000. Bonus space in double garage converted to attractive workshop studio. Phone 595-8750.

3 BEDROOMS $42,900 Duplex Zoned
Here's an opportunity for an ambitious hard-working purchaser — with $1500 dn. Owner will finance the rest with good terms. An older home in good condition. Westgate Rlty. 388-9941. Jim Ranson, 479-5910.

Country Side
Deluxe AHOP homes. Priced from $43,500. 7925 Simpson Road, turn left on Mt. Newton X Rd. and follow the signs. 642-4461 or 658-5673. E. Y. Construction.

CUSTOM BUILT
Central Saanich. 6 month old, 1800 sq. ft., 4 bedrooms up, sunken living room with hardwood floors, large dining room, family room off kitchen, double garage, thermo windows, treed lot, quiet cul-de-sac. By owner. $69,900. 652-2196.

BRENTWOOD BAY
Large living room with dining area, glass doors to sunroom, kitchen and two beds up, full suite down, with rec room and laundry room, wall to wall throughout, 652-2897.

MT. TOLMIE AREA, 1688 Knight Ave., Cape Cod style, well maintained, 3 or 4 bedrooms, 1300 sq. ft. plus full basement. Large secluded lot. $58,900 by owner. 598-6146.

A.H.O.P. HOMES
Colwood and Sooke locations, $1250 down full price $45,000. 658-5690.

QUAINT HOUSE, ON PAT BAY, spectacular view. $51,900. 656-1688.

250 HOUSES FOR SALE

MANN
T. L. MANN & ASSOCIATES LTD.

GORGE NO DOWN PAYMENT
Priced at $48,900 this is truly a bargain you should not pass up. Compare: 2 large sunny bedrooms, handsome brick fireplace, separate dining room, laundry room and luxurious wall-to-wall carpets. This home is modern and like new. Call me if you qualify.
GLENN NICHOLLS
598-5144 598-7689

OPEN HOUSE THURS & FRIDAY 5-7 P.M. 470 CHESTER ST. FAIRFIELD
Gracious 3 bedrm character home on beautiful corner lot. Formal DR, spacious L.R. with F.P., 2½ baths and foyer with open stair case. New carpets and fresh paint make this lovely home sparkle! Priced at $71,500. Drop in after work.
EILEEN MARTIN
598-5144 477-7050
JOANNE YELLOWLEES 383-7263

LANGFORD No Down Payment
Bargain priced at $45,900, this 3 bedrm modern basement bungalow could be the one you are looking for. Call me to see if you qualify.
GLENN NICHOLLS
598-5144 598-7689

DOCTOR'S ORDERS— MUST BE SOLD!
The Owners have raised their family and enjoyed their friends in this lovely home, but now it must be sold. There's a comfortable living and dining room. Fireplace, full wall to wall carpeting, a big kitchen, 2 full baths, 4 bedrooms (3 up — 1 down), a large rec room and a fix-it room for Dad. Lots of paved parking for trailers, trucks, boats, etc. Priced at just $58,900. New MLS. Located at 881 Darwin Ave. Please drive by and call
598-5144 KEN MANN 477-6773

OPEN HOUSE Thurs. 6:30-8:30 P.M. 5681 OLD WEST SAANICH RD. 2 ACRES
Lots of fresh air, trees and privacy. A large well finished home with 4 or 5 bedrooms, 2 baths, family room and big sundeck. Priced at $59,500. Financing can be arranged. Offers considered.
KEN MANN 477-6773

2-bedroom home, fridge, stove, washer and dryer plus 2 future lots in Brentwood Bay. $54,900.
652-1141 DAVE DAND 658-8490

3 bedroom, 1½ bath on main floor plus 1-bedroom suite down. Trade in lot or house. $74,900.
652-1141 FRANK CSINOS 652-3202

Valley View and 3 bedroom, 1½ main floor, BR bath and other finish down. $73,900.
FRANK CSINOS 388-6275 PAGER 2826

Gorge location, exceptional 2-bedroom home for $45,500.
652-1141 DAVE DAND 658-8490

Brand new 3 bedroom, no basement, FP energy saver homes. $56,900.
652-1141 FRANK CSINOS 652-3202

Owner moving from Brentwood and must sell 3-bedroom, garage under, bsmt. finished, home nicely decorated and landscaped. Make any offer on $67,500.
FRANK CSINOS 388-6275 PAGER 2826

Maxi home and mini, mini farm. Rural location. 3 bedroom, 1½ bath main floor, private 1 bedroom apt. down and other bedroom plus ½ bath and office. Phone for details $84,500.
652-1141 FRANK CSINOS 652-3202

SEABOARD PROPERTIES LTD. 8173 West Saanich Rd.

david burr LTD.
655 FORT ST. 384-9335

TIDDLY HOME AT TEN MILE POINT
Well built and well looked after home set amongst tall trees with a very secluded rear garden. On the main are 3 bedrooms, spacious living and dining rooms with hardwood floors, 4-pce. bath and warm family sized kitchen with built-ins. The full basement is well developed with laundry, rec room, bathroom and more.
NEW EXCLUSIVE
$82,500
MICHAEL BURR
384-9335 Res. 595-2165

ROCKLAND AREA 1st CLASS FEATURING PRESTIGE 149,900
This 3 years new home has over 3500 sq. ft. finished floor area. Finished in the finest quality throughout. This executive home is entertainment oriented with features too numerous to possibly list. All on an immaculately kept 80x150 ft. lot. To view this new exclusive By Appointment Only. Quickly Call SHANE BEFURT 385-3664 or 386-6164. CASTLE PROPERTIES.

LOOK AT THIS NOW $55,900
Vacant and must be sold. New $4,000 off original asking price for this attractive 3-bedroom, no-step bungalow. Over 1400 sq. ft. panelled family room, fireplace between living and dining rooms, 70x110 landscaped lot on no-thru street of appealing homes. MLS 31866. Drive by 3318 Rolston Crescent. To view and make your offer call:
HERB McDANNOLD
382-9191 384-6768
382-9191 FRANK SALE 385-0774
THE PERMANENT

ESQUIMALT, OLDER HOUSE completely renovated. Owner leaving town. 60x120' fenced lot. Wall-to-wall throughout, new furnace, 100 amp service, streamline plumbing, 6 room main floor, including large wood panelled living room, fireplace, full basement. Workshop and utility room. 5 bedrooms, modern kitchen and bathroom. Apt. zoned. Must see inside to appreciate. $44 900. Private sale. Phone 385-7888.

LAST CHANCE QUALITY BUILT HOME
Only one left at $44,250. Floor to ceiling fireplace, quality carpets and lino in nicely co-ordinated colours. 3 bedrooms, 2260 sq. ft. on large lot. A.H.O.P. duplex, close to amenities. 642-5350 or 388-6634.

OAK BAY
2 bedrooms, den, large kitchen, separate dining room, living room with fireplace. Separate garage-workshop. Nice lot with fruit trees, private sale. $53,900. 595-1756 after 5 p.m.

250 HOUSES FOR SALE

JACK MEARS OAK BAY REALTY LTD.
2194 Oak Bay 598-3321
Where Trust Is the Basis of all Business

SOUTH OAK BAY QUIET CUL-DE-SAC VICTORIA GOLF CLUB AREA.
WANTED: YOUNG EXECUTIVE FAMILY
This brand new family home has been designed with the younger family and their children in mind. The parents will enjoy their privacy of the master bedroom with fireplace, ensuite plumbing and the adjoining large den or studio, quite apart from the main living area. Family life centres around the living room with heatform fireplace, separate dining room, super modern kitchen fully equipped (come see for yourself!) with family room off it also with fireplace. Powder room, 3 bright bedrooms served by a 5 pce. bath. The skylights, the many large thermopane windows plus the open design makes this home a very bright and cheery place in which to bring up your children, or it could make the ideal retirement home with room for entertaining. Check construction cost and you will agree this home is a bargain at $134,000. Bonus: the garden is already landscaped. MLS. Full particulars cheerfully given by HANNE PRIMGAARD 598-3321 or 598-5812.

2340 ARBUTUS ROAD OPEN DAILY 2-4 P.M.
6 bdrm., view property with many better quality features. Asking $128,500. Other desirable properties in the area may also be viewed in conjunction with this home. ROSS LEIGHTON — 598-2182 or 598-3321.
Member Relocation Services Canada

Castle Properties Ltd.

BACK YARD CHEFS
Gardeners will like this LARGE 76x130 lot with very PLEASANT stucco bungalow — 2 BRM. up 1 DOWN — full basement — within ½ mile of schools and NEAR SHOPPING and Esquimalt Rec Centre. JUST LISTED at $58,000. No sign, so call me for the address. RUBY REID 386-6164.

GORDON HEAD $76,900
This home has 3 big bedrooms on the main with complete in-law suite down. Large LRs with FPs, and foyer entrance. A very spacious family home with approx. 1,250 sq. ft. on the main. To view this new exclusive, call SHANE BEFURT 385-6164 or 385-3664.

4960 Lochside Dr. VIEW, SECLUSION
Beautiful view of Mt. Baker, 24-year-old home. No steps and no basement, oil heating. 14x21 living room with heatilator fireplace, 2 bedrooms, Pembroke bathroom. Property approx. 105x243 DEEP. FULL PRICE $63,700. Call HAROLD WARE office 386-6164 or res. 385-1580.

HIGH VIEW
Approx. 1100 sq. ft. on the main. Post and beam construction, extra bedroom and family room in basement. Fantastic panoramic view of Mt. Douglas, Mt. Tomie and Mt. Baker. Asking $72,000. Spotlessly clean. BEN GREIG, 386-6164 or 598-3105.

I NEED A FAMILY
Is it yours? You must need 5 bedrooms, a roomy yard for the youngsters, and most importantly, you may only buy for under $50,000. Right on? Then inspect 2222 SHAKESPEARE ST. (By the way, there's immediate possession with this bargain. See you there.) "MIKE SWEENEY IS SERVICE" 386-6164 or 595-2780.

Bayshore realty ltd.
386-6424 1006 fort st.

$44,900 PEMBROKE-COOK CRYSTAL POOL
Extensively modernized; cute and tidy with new carpeting, Cushion Floor, panelling and wallpaper accents. Main floor has living room with fireplace, large kitchen with eating area, two bedrooms plus bathroom. Downstairs is full height with two more rooms and place for a third plus laundry facilities. Small corner lot duplex zoned. MLS 33024.
BRENT D. EWING
386-6424 658-5661

CLASSIC
Lakehill, leaded glass, French doors, stucco and shake; four bedrooms, living room with fireplace, separate dining room with privacy deck off, den, two bathrooms, rec room with fireplace and wet bar, full basement with drive-in garage and beautifully landscaped lot. $86,500.
BRENT D. EWING
386-6424 658-5661

Century 21
J. D. BOSDET

OPEN HOUSE THURS. 6-8 P.M. 719 CONNAUGHT
Reduced to $57,500. Lovely 2-year-old home. Owner transferred and must sell. Good floor plan with 2 bedrooms, rock fireplace and separate dining room. Full high basement. Easy care lot. Come in and make us an offer. Audrey Grimshaw, 388-4455 anytime.

$44,400 GORGE HOSP.
Better than a starter. Your loving family home. 3 B.R., huge bright family home. 3 B.R., hugh bright kitchen, basement and nicely cared for yard. Absolute urgency forces sale at this price.

THIS IS IT TAYLOR ST.
If you miss this home at this price you have missed this rare knocking opportunity. 1145 sq. ft., 3 lovely B.R., huge bright kitchen, fireplace in L.R., full basement with rec. room and beautifully shrubbed landscaping. me—it's worth your while—honest.
478-7101 Bob Barker 388-7557
Capital City Realty Ltd.

CHARACTER HOME GORGE WATERWAY
1500 sq. ft. of unique design in a very peaceful setting. Marbled foyer, spacious sunken living room, large kitchen and dining area, with a french door opening directly onto a 40' long patio overlooking the tranquil Gorge waters. 2 bedrooms, 2 bathrooms, a very large partially developed basement. $59,900. Contact L. Flannagan, 389-9644.
PACONLA INVESTMENTS LTD.

PRIVATE SALE
2171 ALLENBY, OAK BAY
Spacious 3-bedroom home, 2 baths, family room off knotty pine kitchen, full high basement with large finished room. 592-9860.

250 HOUSES FOR SALE

SEASPRAY PROPERTIES LTD./ REALTOR
1911 QUADRA 386-3124

RENT WITH OPTION
YES rent this neat little 2 bedroom bungalow and have most of your rent credited to a deposit. Should you buy.
477-0645 DOUG POSKITT 386-3124

IN-LAW $65,900
Fine 3 bdrm home, contemporary floor plan. Located on a nice quiet street in the High Quadra area. One bdrm self-contained IN-LAW SUITE makes this a fine offering at only $65,900.
477-0645 DOUG POSKITT 386-3124

2 BEDROOM Brentwood
Located on a quiet street, this 2 bdrm full basement bungalow has a drive under garage, cathedral entrance; huge lot. Conventional floor plan with a huge master bedroom. Call now to:
477-0645 DOUG POSKITT 386-3124

COLWOOD FORECLOSURE $57,900
3 bdrm home with extensive finishing down. This home is in immaculate condition inside and out. Master bdrm ensuite, third bthrm down, fireplaces up and down — a fine home at an economical cost.
477-0645 DOUG POSKITT 386-3124

FANTASTIC FAMILY HOME $58,900
Newly listed 4-bedroom home on large (52x108) lot. $10,000 in recent renovations, including a hand split shake roof. Wall-to-wall, new kitchen, etc. Fridge, stove and KitchenAid dishwasher included. OWNERS TRANSFERRED SO MUST BE SOLD. MLS 33236.
386-3124 GOB GARSIDE 652-4368

NEED ROOM FOR AN ARMY? Want Acreage?
Large country home with LOADS of privacy. 10 bedrooms, large living room, dining room, and kitchen. Asking $149,900 — Might trade for waterfront or waterview home in $75,000 to $90,000 range. MLS 33476.
386-3124 KEN POSKITT 477-0371

THE "HISTORY MAKERS"
WHITTOME'S

OPEN HOUSE THURS. 7 - 9 P.M. GORGE $49,500 2840 Rockwell Ave.
Located within a block of the Gorge waterfront area. Ideal for the small family or retirement. Nice living room with FP, bright attractive kitchen with eating area, two bedrooms on main with third in basement. Deep lot to develop vegetable garden.
386-8441 Ted Radway 477-6176

TWO EXCITING NEW LISTINGS
Royal Oak, .836 Ac.
Sparkling clean family home in country setting, ideal for children and a pet or two, 4 bedrooms, living room has FP, wood panelling, sep. dining room. WW over hardwood. Dream kitchen, many cupboards, built-in oven, large eating area, terrific rec room with den area, built-in seating bookshelves. Sundeck good garden spot. See it today. $76,500.

No Step - Esquimalt
Neat as a pin two plus 2-bedroom home. Large attractive kitchen has eating area. Living room with wood panelling, WW carpet. Utility, fenced lot. $47,500. MLS.
Ruth Lukaitis
386-8441 477-5306

BUY OR RENT
The best 3-bedroom 1½ bath townhouse in this price range. No, not in The Uplands $31,000. See it, then decide. Call Donna Valikoski for details. 386-8441.

VALLEY VIEWS
Be wise; consider a home on ¼ acre lot, approx. 8 years old so that all the kinks have been corrected. 3 bedrooms, master ensuite. Wrap around sundeck off the kitchen, fireplace for cosy evenings, separate dining room. 2 finished rooms in the high basement. There is more, come and see it! Call Donna Valikoski 386-8441.

NORTH OAK BAY
Executive home with pool
App. 1600 square feet
Spacious LR and DR
Lovely panelled den
Large bright kitchen
4 bedrooms, 2 down
2 bathrooms, 3 FP
Huge rec. room
Quality carpet throughout
38' heated and covered pool (in ground). Beautiful large landscaped lot. Drive by 3230 Henderson Road. By owner. $122,500. For appointment to view, call 592-4193. (Principles only, please).

MODERN, NEW DESIGN
Near completion in Selwyn Estates, 2551 Jeanine, 1,430 sq. ft. 3 bedrooms, 3 bathrooms, sunken living room, vaulting ceiling, heatilator fireplace, skylight, thermopane windows, cedar exterior with shakeroof, quality construction with 5 year Builders Warranty. Deal with builder and save. $64,500. 478-9627.

IMMACULATE BY OWNER GLEN LAKE AREA
3-bedroom, sunken living room, feature fireplace, ensuite, finished rec room with bar, large sundeck, large yard, the garden is in. $62,000. 478-0080. No agents.

$41,900, BY OWNER
Try your down payment. Newly renovated and updated (including electric heating and wall to wall throughout) sound 3 bedroom, 1200 sq. ft. house, 42 Cadillac Ave. Low taxes. To view phone 479-5896 or 479-2920.

TWO YEAR OLD HOUSE IN Gordon Head, features 4 bedrooms, 2½ baths, sauna, family room double carport, fireplace and built-in dishwasher. Rent with option to buy $550 monthly. 477-1458 after 6.

HOME REDUCED TO $52,500, 3 bedroom utility room, living room with fireplace and family room. Lot 37.5x110, located 2655 Scott. Phone 595-5974.

WAS $53,000, NOW $48,000
Beautiful, large older home completely renovatedd. Come see you will love it. No agent. 413 Edward Street. 386-2347.

FOR SALE BY OWNER, OLDER home needing minor work, but in excellent condition, located on view lot, bus route, and close to all conveniences. 479-1276.

ESQUIMALT
By owner — $43,500. Well kept, older 2 bedroom home, newly renovated, large lot, 1217 Lyall Street. 382-0053, 652-9946.

DIRT CHEAP BECAUSE IT'S just that! Drive by 408 Raynor and make us an offer. We'll even throw the car in! No agents. 477-7050.

OAK BAY, 5 BEDROOMS, 2 baths, includes (in-law) suite. $62,500. 592-2713.

MUST BE SOLD. REDUCED TO $49,900. 4 bedroom home in Esquimalt. 500 Joffre St., 385-8247.

250 HOUSES FOR SALE

Montreal Trust

OPEN TONIGHT 7:00 - 9:00 4936 CORDOVA BAY ROAD
Modern 3 bedroom family home with beautiful views of sea, islands and Mt. Baker. Many deluxe features including a carpeted kitchen with quality built-in appliances. Lower level finished with fireplaced fam. room, guest or optional in-law suite. On nicely landscaped one-third acre. $89,500. Immediate possession.
385-2111
386-3927 GERRIE HUTTON

HANDYMAN SPECIAL
Revenue, older home in Fernwood area with lots of room and on a large lot. To view please call:
WELLS HOOKER
386-2111 652-3634
ALAN WESTGATE
386-2111 656-3423

Colonial Beauty Brentwood Bay Area
Large family and entertainment home. Too many extras to list. Priced well below replacement value. Asking $109,000.
WELLS HOOKER
386-2111 652-3634
ALAN WESTGATE
386-2111 656-3423

LIMITED ACCESS ISOLATION —
20 acres with 690' waterfront. Have your own private hideaway. To view please call:
WELLS HOOKER
386-2111 652-3634
ALAN WESTGATE
386-2111 656-3423

MINI FARM Central Saanich
4.78 acres of cleared land with an 1800 sq. ft. home — 4 bedrooms, 2 baths, out building, fruit trees and — fenced. "READY TO DO YOUR THING". Asking $115,000.
WELLS HOOKER
386-2111 652-3634
ALAN WESTGATE
386-2111 656-3423

GRACIOUS OLDER HOME
...with excellent revenue potential. This lovely well kept home and garden is situated in a most convenient central location close to Beacon Hill Park, Gov't offices and downtown. The existing accommodation requires no major cash outlay or renovations. Start enjoying a return on your investment right now. Firmly priced at $65,000. To view anytime:
386-2111 MURRAY LUCAS 656-4956

IN-LINE L.R.-D.R. PRICE
Be amongst the 1st to view this delightful home situated on one of the finest sul-de-sacs in Central Saanich. SEAVIEWS from the in-line living and dining rooms, kitchen and wraparound sundeck, this 1322 sq. ft. Saanichton residence has a master ensuite and a partially developed full basement for you to finish off in your own time and taste. Loads of off-street parking for cars, boats, and campers. MUCH, MUCH MORE. Realistic at $74,900. MLS 33218. For more information and an opportunity to view, please call:
386-2111 GARY RESTELL 478-6987

2 FOR 1 SALE IN FAIRFIELD!
That's what you will find in this value plus home. Firstly, there is an owner's suite of over 1,300 sq. ft. including 2 bedrooms, sep. D.R., L.R. with fireplace, kitchen and laundry. Secondly, we have an upstairs suite which is excellent. A 1-BR unit with "large" L.R. featuring a fireplace, picture "seaview" window and sunny balcony. There is room for addition up as well. Recently kenitexed and superbly maintained. This is definitely superb value and is priced at $79,500.
LOCATED AT 109 WILDWOOD.
386-2111 NEIL RAWNSLEY 595-1507
Pager 214

Ridley Bros.
Development Co. Ltd.
3108 Metchosin Rd.
Member Victoria H.U.D.A.C.

AS LOW AS $45,000 $1,250 DN. $205 MON.
CHECK THESE FEATURES
—Own semi-detached home and lot.
—Spacious 3 BR. with 1½ baths
—Carpeted thruout
—On cul-de-sac in quiet residential area
—Close to schools and all amenities
—Quality construction with 5-year builders warranty
For more info — and viewing at your convenience please call 478-1721
478-1721, or 384-8075, Pager 519.

KNOWLES REALTY LTD

HEAT SAVER HOMES
Double glass windows and full insulation means savings to the smart buyers of the remaining 4 — Brand new 2 and 3 bedroom homes in Sidney. Well priced at $52,900 — $53,750.
For an appointment to view call any of the following numbers:
Ken Porter 384-8075 pager 307
Kees & Kathryn Van Doesburg 656-5874
Bill Knowles 384-8075 pager 398
384-8101

REDUCED No Real Estate
Deluxe 3-bedroom full basement, $53,00 plus 2 deluxe 3-bedroom ranchers, $52,500. Thermopane windows, cedar siding, etc. Open nightly 7:00-9:00 p.m. Cultra Ave. off Wallace Dr. or off E. Saanich Rd., Central Saanich or phone 479-8332.

JAMES BAY
On quiet, tree-lined street but close to shops, beach and park. Good family home with fenced garden. 2-bdrm., LR with fireplace and bay window, family room with original oak fireplace, modern bathroom, large kitchen with beamed ceiling, laundry room and basement. Completely rewired, reinsulated and attractively decorated. For sale by owner at $53,900. View by appointment. 383-6220.

A.H.O.P.
Smart 3 bedroom, no basement home. Quality carpet and floor-to-ceiling old brick fireplace. Spacious kitchen with room for dishwasher. Large storage area.
478-0008 JIM GILL 388-7557
Capital City Realty Ltd.

250 HOUSES FOR SALE

GARDNER REALTY Ltd
895 Fort St. 385-7721
(24 HR. SERVICE)

UPLANDS SPECIAL
This deluxe one floor rancher features large LR with FP, large DR with access to back patio, large kitchen, laundry room, 2 pce bath, den with FP, 4 pce bath and 2 large bedrooms. Private, yet manageable yard, close to golf course. Offers on asking price of $132,000.
385-7721 DALE BRIGGS 592-3578

3 BEDROOMS $38,500
Just listed this well kept home on quiet street 1½ blocks from ocean, has character and nice FP in living room.

3 OR 5 BRS OAK BAY BORDER
A decorator's touch is needed to enhance the value of this larger home. Just $46,000. TRY AN OFFER.
SIMON HESLOP
385-7721 388-6275 pgr. 704

GORGE COTTAGE $39,900 IMMACULATE 2½ BEDROOMS MLS 31951
385-7721 AUDREY MONT 598-7598

BEHIND THE TREES
A surprise awaits you! Large bright rooms with corner windows. Parquet floors, two fireplaces, secluded backyard. Handy to buses and shopping. All this plus a basement sutie. Try your offer on $64,900.
385-7721 AUDREY MONT 598-7598

SEAVIEWS EXTRAORDINARY
The islands, the beach, the expanse of the sea are all yours from the windows of this "as new" Spanish design home. 3 bedrooms, 2 fireplaces, 2 full bathrooms. MLS 33058. $119,000.
385-7721 CLIFF SALMOND 477-3626

GORDON HEAD QUIETNESS
Located at the end of a cul-de-sac, this spacious 3 bedrooms, 2 bathroom, 2 fireplaces home is custom built. Spacious ground level entrance has large rec room off, plus a dark room for the picture buff. Double drive-in garage has spacious workshop at rear. New MLS 33512 — $76,500.
385-7721 CLIFF SALMOND 477-3626

BY BUILDER! Brand New!
BEAUTIFUL CENTRAL SAANICH!
2 large bedrooms up plus 1 roughed in full basement! Large sundeck over carport! Extra parking! Fireplace! Large kitchen with eating area! Lovely large lot!
FULL PRICE JUST $58,700
Excellent financing available!
AND
Brand New!
Beautiful BRENTWOOD! A 3-bedroom, 1½-bath tri-level home! Double Garage! Will be fully landscaped! Located amongst very luxurious homes on a large fully serviced lot!
Just $69,900. Open financing!
CALL ON THESE NOW!
MALEN CONST. CO. LTD.
658-1122 anytime

SWINERTON'S REALTY WORLD

New Listing Oak Bay 2410 Heron Open Daily 1-3
This is something to get excited about. Most attactive 2 bedrm stucco bungalow. Separate dining room, 3rd bedrm and 2nd bathroom in basement. Garage. Beautiful secluded garden. $55,750 MLS. JIM MURDOCH 592-4530.

Richmond - Mt. Tolmie 4 Bedrooms $93,500
Delightful character home set on a high deep wooded lot above St. Michael's University School on a quiet no through street. Partial city views from the sundeck over the double carport. Large dining room overlooking picturesque back yard. 2 bathrooms, many extras including a sewing room for 'mom and a separate workshop for dad. Present owners love it but are transferred. A pleasure to show. BILL McCULLOCH 385-2481, 479-4487.
Swinerton Stewart Clark Ltd.

NEW HOMES IN 3 Fine Locations
GORDON HEAD
CENTRAL SAANICH
ROYAL OAK
To View At Your Convenience Please Call
HARRY ATKEY Eves. 598-1737
DAVID PHILPS Eves. 656-6590

Engineered Homes
385-6211 19 Cadillac Ave.

BY OWNER TRANSFERRING
Quiet View Royal cul-de-sac. Well-built newly-painted 20-yr.-old home, close to Portage Inlet, with lovely valley view. Spacious LR with W-W, drapes, floor-ceiling fireplace, lots of room for 3rd BDR in full, high basement with finished rec room. Drive-in garage and remodelled bathroom, large lot, well-landscaped, lots of shrubs, apples and ornamental trees. Low taxes. Asking only $56,500. Must be seen. Drive by 268 Glenairlie Drive, anytime, or phone 479-8416.

A.H.O.P. HOMES FOR THE OPPORTUNISTS
$1,250 down plus the B.C. grant. 3 bedroom home with FP, w/w carpeting, plus many more extras. Payments as low as $280. Contact Rick 382-1734.

SEAVIEW HOUSE, 5 BEDROOMS, 3 bathrooms, 2 kitchens. $91,500. 1595 Mileva Lane. 477-5335 anytime.

250 HOUSES FOR SALE

DFH 477-7291
D.F.H. Real Estate Ltd.
1559 McKENZIE AVE.

CORDOVA BAY OPEN HOUSE THURS. 1-3:30 4908 WESLEY RD.
Super 5 bedrm. family home in quiet executive residential area. Large sundeck off DR, bright kitchen with EA, professionally developed bsmt. offers 2 bedrms, and family rm, and bathrm. Could be in-law suite. One of today's best values at $76,900. Must be sold. MLS 31911.
PHIL WARREN
477-7291 Anytime

"Quiet Seclusion" OPEN HOUSE High Tattersal WED. 7 - 9 3674 Dartmouth Pl.
Located in a most convenient area off Bridgeport on an EASY-CARE lot, having many oaks and rocks and with an exciting panoramic VIEW, this attractive 1 yr. old home is accented by rustic cedar siding and shake roof. Has 3 bedrms, 2 baths, HUGE kitchen with sundeck off. Thermopane windows. $76,500. New MLS.
JERRY MIREAU
477-7291 (Bus.) 477-4070 (Res.)

133 ACRES WESTHOLME
Offers 35 acres cleared, 3 bedrm. home, 2 bedrm. trailer, M.F. tractor-diesel plus other farm equipment and outbldgs. Includes 9 head of registered Hereford cows and 1½ semmintal. Has everything needed to function including water. Let's talk about price and terms.
Patrick Supeene
477-7291 (Bus.) 478-6294 (Res.)

MINI FARM PLUS 9.12 ACRES TWO HOMES
Home No.1—3 Yrs. old, 3 bedrms, LR—w-w with stone FP.
Home No.2—17 Yrs old, 3 bedrms, LR—w-w with FP.
Metchosin setting, 9 fruit trees, creek through property, outbldgs, and valuable standing timber. Let's talk about price and terms.
Patrick Supeene
477-7291 (Bus.) 478-6294 (Res.)

GREAT VALUE AT $39,900
2 Bedrms. convenient location, large living rm. with fireplace, easy-care lot. MLS.
ED HO
477-7291 384-8075 (Pgr. 386)

New Listing-.43 Ac. Wilkinson Rd. Area
Older COUNTRY-style, 2 storey home has 4 bedrms. and is situated on a beautiful fertile piece of property (88x215). Spacious LR with w.w. carpet, DR, bright cheerful kitchen with utility rm. off, modern 4 pce. bathrm. Small work area in part bsmt. Good-size VERANDA off LR facing west to watch the garden grow and the sun go down! $59,500. Exclusive.
JERRY MIREAU
477-7291 (Bus.) 477-4070 Res.)

DELUXE CONDO With Fireplace $45,900
2 Bedrms, 2 bathrms, (3 pce. ensuite), washer, dryer, fridge, stove, drapes included. Quality W-W throughout. Convenient location near Stadacona Park (Tennis Courts). MLS.
ED HO
477-7291 384-8075 (Pgr. 386)

the Permanent
3647 Shelbourne 477-0141

OPEN HOUSE WED. 7-9 P.M. 760 SAYWARD
Lovely 4 bedroom home with sep. DR, LR with FP, HDWD floors, utility rm off kitchen, large rec room, lot approx 66x200 ft. Vendor transferred so MUST BE SOLD. Make your offer on the asking price of $64,900.
477-0141 pger 707 HEATHER GAMMON
385-8814

NEARLY NEW $66,900
1.—Owner Transferred, 3 BR bungalow, LR with FP, sundeck off Dr., fll bsmt with R.I. rec room, 1½ baths.

PARKING!! WORKSHOP!!
2.—$59,000. Double 10' high carport, plus double garage or workshop with 220 service, plus plenty of uncovered parking included with this 3 BR bungalow 2 fireplace, DR, rec room plus pool room.

OPEN SPACE $52,900
3.—2 bedroom bungalow with extra lrge LR with FP, DR with sundeck, full bsmt, last house on dead end street, lotis 89x144 plus open space all around.

CALL FOR FURTHER INFORMATION ON THE ABOVE 3 ADS:
477-0141 KENT DEANS 386-7156
THE PERMANENT

NR REALTY
NORTHERN PACIFIC REALTY LIMITED
309-1020 McKENZIE AVE.
479-1687

OPEN HOUSE Tues-Wed 1-4 4408 Hilton Pl. $89,900
Excellent family home on quiet cul-de-sac — completely finished — 4 BR's — 2½ baths. Family room with F.P. — Nicely landscaped — fenced —extra parking for boat or trailer. MLS. Owner transferred.
HUGH MUNRO
658-5536

250 HOUSES FOR SALE

the Permanent
3647 Shelbourne 477-0141

WALK TO BEACH $88,900 MLS
Beautiful country setting. 3 bedrooms. Large living and dining rooms. Extra large rec and bedroom in basement is set up as in-law suite. Double garage. Lovely lot.

CLOSE TO SEARS
Nice 2 bedroom home, 2 more up if needed. Basement, separate garage and a beautiful lot with fruit trees. Quiet area. Asking $45,900.
FOR ABOVE TWO ADS PLEASE CONTACT 477-0141 MARCEL STOCKER 479-8324 OR FRED JACKSON 658-8472.

BRENTWOOD OPPORTUNITY EXTRA LOT POSSIBLE
On 90'x343' lot, low line 2 or 3 bedroom modern home approximately 1200 sq. ft. Trees and shrubs. Some sea views from rear of lot. Close to marinas. Only $68,000. PHONE 477-0141 WILLDEN 383-0640 OR COLOMBIN 479-6229. WE'RE ON PAGER.

LOW DOWN PAYMENT
5% down on either of these fine homes. 1. 3 bedroom, full basement, separate dining room. Fantastic park setting, but close to everything. $50,000.
2. Mount Tolmie 2 bedroom no step home, drive-in garage, ONE OWNER, needs a little paint inside but very good starter or retirement. $49,000. JACK HOWES 658-5100, GODFREY WALLS 656-4891.

HANDICAPPED WHEELCHAIR ENTRANCE GOOD CONDOMINIUMS
1. One bedroom nicely decorated condominium. Close to UVic. Elevators ground entrance. Asking $34,900. CALL US ANYTIME.
2. Two three bedroom condominiums. 2 years young. Elevators, ground entrance. Asking $39,900. Can't beat this. Low down payment. CALL US ANYTIME 477-0141. JACK HOWES 658-5100, GODFREY WALLS 656-4891.
THE PERMANENT

BARGAIN $44,500
Neat 2-bedroom Gorge home with fireplace. Good lot. Garage and good big kitchen-dining area with sliding doors to patio area.

$48,500 Terrific Starter
Here's the one you've been waiting for. 2-bedroom ranch style older home in Gorge area, completely refurbished. Beamed ceiling and corner fireplace in cosy living room with sliding doors to covered patio. Gorgeous kitchen with newer cabinets, etc. Large master bedroom with 10' closet. All on a large treed corner lot, close to everything.

BARGAIN $51,900
Just listed:
—3 bedrooms.
—Full basement.
—Living room with fireplace.
—Separate dining room.
—Family kitchen, new.
—Quiet street, close to schools, bus and Mayfair Centre.

Esquimalt Starter
2-bedroom home on apt. zoned land. Great holding, great tenants, great buy at only $47,900.

Gorge Character
with 4 bedrooms. Good water views and a lovely floor plan with through hall, separate dining room and a large lot. This full basement home is open to offers on $63,900.

Seclusion 1.2 Acres Waterfront
The filtered heated in-ground concrete pool for your liquid refreshment, the treed seclusion for your privacy and quiet, and the architect designed 1800 sq. ft. ranch style home for your personal enjoyment, and the price of $117,000 for your budget. DOUG POWELL, 388-7642 or 388-6275 No. 878, Castle Properties Ltd., 386-6164.

FOR SALE Royal Trust 477-9191 384-8801

OPEN HOUST
3403 HENDERSON
WED., THURS. and FRI. 1:30 — 4 P.M.
Large and lovely located in North Oak Bay — 5 bedrooms on main floor — plus an in-law suite in basement. Large level lot. Vendor says sell. Asking $86,500. JESSIE McGRATH or DAR GARSIDE 384-8001.

REDUCED $3,000 FOR QUICK SALE NOW ONLY $46,900
QUIET MARIGOLD AREA
2 BDRM, FULL BSMT.
LARGE FENCED YARD
CALL 479-6047 or 479-6190

Central Saanich
Siamar Place — just completed — two no basement no step homes backing on to the agricultural land reserve and across street from park. Living rooms with vaulted ceilings and feature cedar wall. Dining room, nook, kitchen with indirect counter lighting, bathroom, two bedrooms with ensuite off master bedroom. W.W. carpets, electric heat, thermopane throughout. Utility room, carport with storage area. All wood exteriors with cedar shake roofs. Reasonable priced starting at $60,500.
S. Floritti Const. Ltd. 658-5356

SWIMMING POOL $49,900
This gleaming stucco bungalow on bus line can be yours for a song. In the ground new swimming pool, finished basement with rumpus, bar and bdrm. Main floor has bright front kitchen and 2 bdrms. PRICE REDUCED FROM $55,000 TO ONLY $49,900 FOR FAST SALE. Call Bill Hodgson 385-2458 or Res. 384-8563.
Bryen Price Assoc.

MUST SELL QUICKLY, THREE years, immaculate, spacious, four bedroom home, Gordon Head, priced below appraised value, $64,900. 477-6134. No Agents.

BEAUTIFUL BRENTWOOD BAY
5-year-old, 4-bedroom, all services close. $61,500. 652-3046.

9 Per cent Mortgage
6 year old, 3 bedroom home, rec. room and extra bedroom in basement. $55,900. Sidney. 656-5248.

CADBORO BAY, CHARACTER cottage, adjacent to beach, shopping, transportation, and schools. Cash client. $53,300 firm. 477-4263.

TOD-HACKETT CONSTRUCTION
207-899 Craigflower 384-1101
CUSTOM HOME BUILDERS

BY OWNER, $49,900, 3-BEDroom, newly decorated family home. 2655 Scott St. 595-8974.

250 HOUSES FOR SALE

BY BUILDER, 2 STOREY house, 4 bedrooms, Spanish style, sunken living room with fireplace, seperate dining room, family room with fireplace, 2 bathrooms, big kitchen with oak cabinets, circular stairs all in 2200 sq. ft. living space, 5 minutes to downtown, 656-2278.

COLWOOD
By owner, 4 bedrooms, rec. room, garage and carport, close to Elementary and Secondary Schools, across from Royal Roads Forest, 3116 Wishart Rd. 478-4706 or 474-1779. $58,500.

NEW SINGLE LEVEL 3 BEDroom home. Fireplace, cedar siding, trermopane windows, electric heat, heavy insulation. Situated on nicely treed lot. On sewer, in Brentwood. 1084 Marchant Road. Low price from builder, $51,500. 652-5615.

AHOP SINGLE FAMILY HOMES
Full price $45,000. 3 bedrooms, large lots, Colwood and Sooke locations. 642-5458.

FOR SALE BY OWNER. 3 BEDrooms, built-in Jenn-Air stove and many extras. On quiet street. Close to Reynolds High School. In mid sixties. Phone after 6 pm. 477-4333. No agents.

488 MEREDITH OFF WHITESIDE
2 years owner built, 3 bedroom back split, 2 bedrooms, baths, etc. ground level. 479-9787.

HIGH RICHMOND, TUDOR. Extra large 2-bedroom, part basement on double wide lot. Will take trade or carry mortgage. $68,900. Call Stu Krupps 382-5034.

NEAR SEARS, OLDER 2-BEDroom plus 2 bedrooms in basement. Needs redecorating. Very low down payment, easy terms. Call Stu Krupps. 382-5034.

WHY BUY AN A.H.O.P. DUPLEX when you can buy an A.H.O.P. Single Family home. Colwood and Sooke locations. 658-5590.

253 COUNTRY HOMES and PROPERTIES

SINCE 1887 Pemberton, Holmes Ltd. 1000 Gov't. St. 384-8124

EIGHT GOOD COUNTRY HOMES MOSTLY MLS
THEY ARE GOOD VALUE, and there may be room to move on the end price.
1—VIEW ROYAL: 107 Marler, about ½-acre, 2-storey, 3-Bdrm., 2-bath, separate dining rm., excellent land at the back of the house and half a stream. $63,500.
2—SOOKE VILLAGE: 9 Galaxie Road (off Powliuk Cresc.), 1½ acres of good soil, surrounded by trees, subdividable in future. 2-storey Lindal cedar home, 2 bdrms., 1½ baths, 2 fireplaces, full above ground basement. $64,900.
3—METCHOSIN: 610 Libra (off Aquarius) 2½ acres steep timber, secluded cedar 2-storey chalet, 2 bdrms., 1½ baths, tremendous views, lovely garden. $68,500.
4—METCHOSIN — 5152 SANDGATE: The STAR HOME. Modern and traditional. Panelled D.R., ultra modern practical kitchen, 2 bedrms, 2 full baths, over ½-acre good soil, 1½ minutes from great sandy beach. $75,000.
5—ESQUIMALT LAGOON WATERFRONT: 3285 Anchorage. ½-acre of good grassand veg. garden. 2-storey family home with extra suite, 3 bdrms., and den on main, 3-bdrm. workshop, etc., down, total up to 12 rooms. Right on the water. Tremendous views, only $86,500.
6—METCHOSIN — WEIRS BEACH: 5135 Sandgate, about ½-acre, grass and pond, trees, lawn, LOVELY GARDEN ... and great sand beach for the kids. Indestructible 2 storey heavy log home with full basement, 3 bdrms 1½ baths, many extra rooms and space. Delightful European home of peace through strength. $104,000.
7—METCHOSIN: 4644 William Head Road — 3¼ acres horse farm, stables and orchard (50 apples), riding ring, 9 box stalls, etc. Good 3-bdrm Tudor style home, 2 fireplaces, 1½ baths. $107,500.
8—HIGHLANDS-MARTLETT DRIVE: Great 2300 sq. ft. one-storey home, magnificent views, on the 5-acre piece. Balance of 7½ acres has has good lake front and 5 box stall stables. The whole at $115,800.
9—METCHOSIN: 624 Libra (off Aquarius), 2½ acres, 32 ft. swimming pool, big concrete cedar and thermopane 2-storey and part basement home, 12 rooms, including in-law suite, 3 bathrooms, 3 fireplaces. MAGNIFICENT VIEWS. High ceilings to reception rooms, truly NEAT FAMILY HOME. $119,500
10—SAANICH: Just beyond the Red Barn — 355 Farmington (off Wallace). Over 15 acres, mostly rich, level grass land, with some barns and working chicken houses, riding ring. Charming 2-storey, ½ basement cedar home, 3 beds, 2 bths. Quiet views. $150,000.
11—METCHOSIN: Waterfront, 4455 Parry Cross Rd., 6 acres grass land, 90' above water level for breathtaking outlook. Indoor heated swimming pool, charming practical 1-level home, 3 bedrms., 1½ baths, separate dining rm, big greenhouse and huge workshop. Stairs and escalator to beach, fields all fenced. Road allowance on 2 sides. $195,000.
LAND — METCHOSIN: McVicker, Kaseni or Harold Place (off Barrows and Kangaroo). 10-acre lots. Now from $34,000. offers wanted. These are magnificent lots with awe-inspiring views, timber forever and most with good soil that can be cleared. Be a land and timber investor for $15,000 down.
LAND — METCHOSIN: By Weirs Beach, 2 good lots, 1.2 and 1.4 acres each, one level and nearly clear, one well-treed. Each at $26,500.
DESMOND HOLMES
384-8124 478-1227
PEMBERTON, HOLMES LTD.
1000 Government Street

3 Lovely Country Homes
A Real Bargain
10840 Inwood
—Something really different in a 3-bdrm. split.
—Over ½-acre with ample parking.
—2 attractive floor-to-ceiling fps.
—2 full 4-pce. baths.
—All twin seal glass.
PRICED BELOW COST AT ONLY $81,900.
856 Brentwood Heights
$77,000
—3 bdrms.
—1-4-pce and 2-2-pce. baths.
—New, modern West Coast design.
—Wood frame, twin seal windows.
—Court ordered sale.
1.64 Acres
4628 W. Saanich
$87,500
—Modern 3-bdrm. home has full basement.
—Ideally suited to raising goats, sheep, chickens, horse, etc.
—Property is all fenced, cross-fenced ad has lovely views.
—Modern barn and shop is wired, insulated and plumbed.
Call now on any of these super properties.
655-3924 LARRY PRUDEN 477-7497
MONTREAL TRUST CO.

SEA VIEW NORTH SAANICH
One acre near the beach. Quality home built 1974, flat useable land. $79,800. Owner, 656-5045.

3-BEDROOM SHAWNIGAN HOME on ¼ acre. 1½ years old. 1325 ft. Fireplace, extras. $49,500. 743-4246. Message 386-7377.

GORDON HULME LTD.
SIDNEY-SAANICH PENINSULA
656-1154 2444 Beacon Ave.

SAANICH PENINSULA PROPERTIES LTD.
2354 Beacon Ave., Sidney 656-4000

253 COUNTRY HOMES and PROPERTIES

DRIVE BY
6776 WENDONNA, BRENTWOOD (Wallace to Woodward to Jedora.) 3 BR, full basement, extra parking. MUST SELL. $63,900. ML.
2317 AMHERST, SIDNEY Brand new 3 bedroom no-step; ready to move in. $56,900. ML.
10174 MELISSA, SIDNEY Immaculate 2 bedroom, double garage, workshop. $54,000. ML.
9690 SECOND ST., SIDNEY Beautiful new 3 BR, 1½ baths, thermopane, garage. $57,900.
8573 EBOR TERRACE Over half-acre, fruit trees, sea view. 3 BR, basement, double garage. $79,900. ML.
SIDNEY TOWNHOUSE 3 BR, redecorated. $35,500. MLS.
2 BUILDING LOTS Sidney and North Saanich. Asking $23,000 and $24,500. ML. Jim $23,000 and $24,500. ML.
Jim Jones, 656-4597
Jack Fetherston, 652-2269
CAPITAL REGION AGENCIES Phone 656-3951

2.3 ACRES HOLDING PROPERTY with excellent country home. Prime location on Helmcken — Hospital sewers should be started this fall. $89,900.

5 Acres development property in Royal Oak area. Call Wally — 477-7766 (5 to 7 p.m.) or Adeline — 477-8562.
388-7557 Capital City Realty Ltd.

PANORAMIC SEA VIEWS Exceptional value plus 5 year warranty on this brand new home, at 8854 Pender Park Drive, in Dean Park Estates, $115,000. To view, 652-1673 or 652-4155.
H.R. MITCHELL CONST. LTD.

BY OWNER, 3.03 GRASSY acres, 4 bedroom house with double carport and barn. 478-6043.

256 WATERFRONT ESTATE

1 ACRE WATERFRONT ESTATE QUEENSWOOD
Situated in exclusive Queenswood, just minutes from downtown, a completely secluded 4,500 sq. ft. luxury waterfront residence built in 1974. Property is completely walled, with a separate 100' brick walled vegetable or rose garden. The 5-bedroom residence is truly unique, with oak parquet floors, solid beam and rich wood decor throughout. Large master suite, family room, recreation room, formal dining room, gallery leading to a spacious and private study. 4 bathrooms. Courtyard. Green house. Workshop. Deep mooring. Serious enquiries only. $285,000.
Residence Office
598-1420 Ted Walford 477-1841
Block Bros. Realty Ltd.

WATERFRONT $119,900 TEN MILE POINT
This 4 bdrm home is situated on large easy care secluded lot. Large main floor has foyer entrance with spiral staircase. Large DR and LR with F.P. Downstairs has large family room with F.P. and built in bar. Two full baths and beautiful views from the sundeck and pool deck. To view call SHANE BEFURT 386-6164 or 385-3664. CASTLE PROPERTIES.

WATERFRONT OAK BAY
Very quiet area on a no thru street—2 bedrm. plus 1—Sep. Dining Rm., galley kitchen with Laundry area. $92,000. PLEASE CALL.
592-1768 384-8075
Pager 310
Seaspray Properties Ltd.

WATERFRONT
.78 acre of developed waterfront property with an older beautifully renovated 2 storey home. Western exposure on quiet and serene Saanich Inlet. This is seclusion but just minutes from everything. For additional information and appointment to view, call DAVE MARSHALL, 386-2955 or 384-8948. Full price $196,000.00. CENTURY 21 Mayfair Realty.

PIERS ISLAND
High view seafront lot, .82 acre facing W.S.W., with over 127 foot waterfrontage. Ownership includes share of 144 acre common area. A commutable 10 minute boat ride from Swartz Bay. MLS. 33456. $35,000.
JOHN BELL 477-2562
GILES PERODEAU 656-4525
PEMBERTON, HOLMES LTD.
1000 Government St. 384-8124

MARK LANE SAANICH INLET
A waterfront lot that is a challenge but the prize will be magnificent views, deep water shoreline, access to good fishing and scuba diving areas. Price $41,500 on terms. ML32582. Wilfred Davis 479-1667 or 656-8884.
J. H. Whittome & Co., Ltd.

3-BEDROOM PRESTIGE HOME on beautiful Cowichan Lake, adjacent lot fully serviced. Asking $130,000 firm. Phone 749-3763. No collect calls or write Box 848, Lake Cowichan.

1-BEDROOM LOOKING OVER the water, $36,000. Two 1-bedroom suites on back side, $29,000. 656-1616.

APPROX. ½-ACRE, LOVELY LOG home, $115,000. Phone 112-758-3401.

258 CONDOMINIUMS

1440 BEACH DR.
JUST LISTED — TWO SUITES IN VICTORIA'S MOST PRESTIGIOUS CONDOMINIUM. AS YOU WOULD EXPECT THE BUILDING IS BUILT TO LAST OF BRICK AND CONCRETE WITH SECURITY CONTROLLED UNDERGROUND PARKING AND ENTRY, BILLIARD ROOM, WORK SHOP, SAUNA AND HYDRO THERAPY POOL.
SUITE No. 1— INCOMPARABLE, UNOBSTRUCTED PANORAMA OF THE OCEAN, MARINA, THE ISLANDS AND MT. BAKER. THE SUITES 1480 SQ. FT. WERE DESIGNED AND FINISHED WITH UNCOMPROMISED QUALITY. A SPACIOUS ENTRY IS YOUR INTRODUCTION TO THIS DELIGHTFUL APARTMENT-HOME WHICH FEATURES: ENTERTAINMENT-SIZED LIVING ROOM-DINING ROOM; LARGE MASTER BEDROOM PLUS A DEN OR GUEST BEDROOM OFF THE ENTRY HALL; 3-APPLIANCE KITCHEN AND GARBURATOR; IN-SUITE LAUNDRY AND LOADS OF STORAGE. $131,900.
SUITE No. 2 — THIS LARGE (1550 SQ. FT.) CORNER UNIT HAS THE NEWPORT SOUTHERN EXPOSURE WITH A SURPRISING VIEW FROM THE LIVING ROOM, THE DEN, AND THE LARGE BALCONY AREA. THE TWO OTHER BEDROOMS ARE BRIGHT AND SUNNY. THE MASTER WITH 4-PCE. ENSUITE. 3-APPLIANCE KITCHEN WITH ROOM TO MOVE AROUND. IN-SUITE LAUNDRY AND STORAGE. $132,900.
EXCLUSIVE WITH MURRAY LAWSON, CALL 388-6275 AND ASK FOR PAGER 2478.
OR
PARK PACIFIC INV. 383-4124

(DON'T OVERLOOK THIS ONE)
OPEN TO VIEW
Thurs. 7 to 9 p.m.
Oak Bay Village
1 BDRM CONDOMINIUM AN EXCELLENT BUY AT
$29,500
2100 Granite St.
Low Mo. Assess.
Low Taxes
Heat Included
New floor covering throughout. Mr. Yells in attendance.
386-8441 RES. 383-5039
J. H. Whittome & Co., Ltd.

258 CONDOMINIUMS

PARK PLACE
2605 Windsor Rd.
at Windsor Park and Newport
Oak Bay
VICTORIA'S MOST EXCLUSIVE APTS.
ONLY 4 LEFT
All suites have the finest appliances, dishwasher, garburator, indoor pool, hydro, swirl pool, steam room, sauna, exercise and party room. Underground parking, controlled entrances.
PRICES FROM $95,000 UP
View by appointment only Phone 598-2411 or answering service 385-0991
GREENBANK DESIGNS LTD.
Note—We have 2 rental apts. available.

LESS THAN COST!! CRISIS SALE!!
—OWNER LEFT CITY MUST SELL DELUXE 2 BR 1½ BTHRM MODERN CONDO-HOME. HIGH SEA-VIEW. QUIET LOCATION OFF LAMPSON ST. PRICE CUT TO $35,500. M.L.S. VACANT. IMMED. POSSESSION. LOW DOWN PAYMENT.
Peter Forrest, Ker & Stephenson 385-3411 or 658-8738 (home)

SPENCER CASTLE
OFFERING Luxurious Living
IN A EXCLUSIVE SETTING
Special Features include:
—Views with park like setting
—Luxurious interior appointments
—2 bedrooms, 2 baths
—steel and concrete construction
—heated pool, saunas, entertainment rooms.
Open Daily 1:30-5:00 p.m.
OR CALL
386-6762 384-4013
LANDMARK PROPERTIES LTD.

AHOP — 8%
830 Esquimalt Rd.
from
$450 Down with B.C. Grant
$219 Per Mo. Principal, Interest and Taxes
INCOME OF $700 OR MORE QUALIFIES
1 Bedroom from $28,900
2 Bedrooms from $34,700
OPEN WEEKDAYS 9-12, 1-4 P.M. SAT. AND SUN. 1-4

1070 Chamberlain (Off Oak Bay Ave.)
3 Bedroom Townhouses from $45,000
$1250 DOWN WITH B.C. GRANT
Legal Fees Included
Many special features in both properties. Each unit includes Hot-Point continuous clean range, frost free fridge, exceptional carpeting. OPEN 1-4 P.M. every day including weekends.
Byron Price and Associates Ltd. 385-2458

Look At This Selection of Condominiums
1. 228 SUPERIOR ST. (JAMES BAY) MLS. A really nice townhouse. 2 bdrms, beautiful studio or family room. Includes all appliances, vendor trans. and must sell. Will include most of the furniture. Easy financing. Early poss. A sacrifice at $51,900.
2. SUITE 402 — 1000 ESQUIMALT ROAD — 2-bdrm. condo. — 2 bath. View of Strais and Olympics and Harbour. Owner already moved. Make an offer on $39,900 (MLS).
3. BACHELOR SUITE IN ROYAL WOODS. Owner gone to Cranbrook. Offered for quick sale at $29,900. Some furniture inc. (MLS).
4. SUITE 202 — KENSINGTON TERRACE. Imm. poss. 2-bdrm. — 2 bath suite inc. appliances. Good location in quiet corner of building. (MLS). Offered at $34,500 for quick sale.
386-2111 E. W. PROKOSCH 477-2194
386-2111 ROY KAISER 477-6813
MONTREAL TRUST CO.

BELOW APPRAISED VALUE
3 BRs — 2 BATHRMS
$33,500
(New Listing)
Move in and enjoy it or rent it and let someone else enjoy it. Attractive two-storey townhouse in well-established and PROFESSIONALLY MANAGED complex with playground for the little ones and big controlled outdoor SWIMMING POOL for the whole family. Near school, bus and shopping centre. 2-pce. off entrance hall and 4-pce. up. Laundry off kitchen. Approx. 1,200 sq. ft. Big 24x21 rear patio with high fence. CLEAR TITLE.
383-2700 JOHN PLATT 386-7521
BOORMAN INVESTMENT CO. LTD.

REDUCED TO $29,900
Two-bedroom condominium must sell. Reduced to $29,900. Cement building. Handy location. CALL BOB KEELING 477-0141 — 652-1251.

WHY RENT?
1-bedroom, $29,900. Super location near University. Spacious living and dining rooms.
2-bedroom, $33,900. Corner unit. Close to bus and shopping. Includes drapes and appliances.
3-bedroom, $23,800. 2 level ground floor unit with own private entrance. Call now for more details.
477-0141 FRED JACKSON 658-8472
MARCEL STOCKER 479-8324
THE PERMANENT

HIGH WOODED PICTURESQUE FAIRCLIFFE LANE
$42,900
Your chance to acquire a charming top-floor, 2-BR. view suite of your own in this very popular and lovely complex in the delightful Ross Bay area of FAIRFIELD. Very quiet and secluded but just a short walk to the sea and shops and only 5 mins. from downtown Victoria. 4 appliances. Basement parking. Attractive financing. Drive by, then phone for appt. to view. (ML).
JOHN PLATT, 386-7521 or 383-2700

TWOHUNDRED FIFTY EIGHT
[illegible]
FAIRFIELD $27,950
DREAM 1-BEDROOM BEST BUY FOR 1978 SOUTH WEST CORNER STE. PRIME CONDO LOCATION
FAIRFIELD $43,950
CHOICE 2-BEDROOM ONLY 1 YEAR, 1½-BATH SUIT LOW DOWN PAYMENT LOW INTEREST FINANCING HELEN OR TED 477-7750 BOWDEN REALTY 383-5524

$22,850 bachelor pad, 1 bedroom condo for young or old. Name your terms or trade. 477-7750.

258 CONDOMINIUMS

Park Pacific
SUPERIOR LUXURY 2 BR. and DEN CONDOMINIUM 2 FULL BATHS THE SAVOY 777 BLANSHARD
One of the finest view apartment homes in all Victoria — to the south Beacon Hill Park, The Straits and The Olympics — to the west the Inner Harbor, Parliament Buildings and the Sooke Hills — this exciting home is a rarity on the market. Priced to sell at $77,000 — below replacement cost in this superb steel and concrete hi-rise.
For further information and to view call Robert Young 388-6275 (pager 821) or 383-9898, or J. B. Young 388-6275 Pager 805 or 383-4124.
Park Pacific Investments

Superiority Complex
—Wood-burning fireplaces.
—Unusually large floor plans.
—Beautiful kitchens.
—Sauna, swirlpool.
—Four acres of grounds.
—Hilltop views.
FROM $49,900
Phase II Now Open Every Day from 1-5 p.m.
Call 477-7322, 477-1449, 477-9313
Ask for or beautiful 4-Colour Postcard
Oakdale Estate
3960 Cedar Hill Road
At McKenzie 386-6762

Laurel Point
HARBOUR FRONT Luxury Condominiums
$88,000 to $180,000
Spacious apartments with 1, 2 and 3 bedrooms and balconies. Some with den, fireplace, large patios, barbecues. Also luxury tri-level townhouses of 3000 square feet. Laurel Point facilities include its own library, clubrooms, workshop, swimming pool, saunas, underground parking.
5 minutes lovely walk to the Parliament Buildings and Empress Hotel. And, of course, your very own park in front — right on the water.
225 Belleville (3 blocks west of Parliament Bldgs.). On-site sales office; 386-7752 or call Cedric Steele Realty Ltd: 388-6258.

REDUCED! ALL OFFERS CONSIDERED
No. 204-1025 Inverness. Spacious and immaculate 2 bedroom (MBR ens) quietly located overlooking garden. No-step convenience. Vacant and must be sold. Reduced to $39,500; clear title allowing flexible financing, all offers considered. MLS 31713. View at your convenince, call
HERB McDANNOLD
382-9191 384-6768
THE PERMANENT

BROWN BROS. on BLANSHARD
"People Helping People"
U-VIC
Is within walking distance of this 2 bedrm condominium. South east exposure. Quiet location. Must be sold. MLS. Asking only $36,500. Call
DON MESSAGE 477-3715
or 385-8771 (anytime)

ROCKLAND $27,950
A true bargain when you see one. Spacious spotlessly clean one-bedroom condominium on the ground floor. Stove, fridge, drapes included. Adult orientated building with sauna, swirlpool, billiard room, workshop, covered parking, etc., with over $10,000 in reserve. Immediate possession.
Emil Izik, 598-8289
Izik Homes Realty 383-8522

WANTED CONDOMINIUM WANTED
Beach Drive, Dallas Road or similar location required. Not above 3rd floor. Two bedrooms, 2 baths in concrete building. Thank you.
GRAY LAITE 656-5267
SID HASLAM 477-1994
National Trust, 595-2121

EASY FINANCING CHEAP
2 bdrm 1200 sq ft. ground floor condo apt. This apt is in excellent shape. Freshly decorated. 4 good appliances, loads of storage. Vendor will assist on financing. An excellent start at an economical price.
386-3124 DOUG POSKITT 477-0645
Seaspray Properties Ltd.

TRADE
Your boat or car as part of downpayment on this luxurious 1-bedroom suite on the 19th floor in Orchard House. You will enjoy spectacular views, all conveniences of today's modern life and at an affordable price. Only $33,500 MLS 33355.
595-1535 MRS. ZACHARY 592-2265
BOORMAN INVESTMENT CO.

WALK TO WORK
5 blocks from downtown. New on market - 1 Bedroom Condominium on 4th floor of concrete building with southern exposure. Covered parking, controlled entry. Appliance included in asking price of $29,500. Make me an offer I can't refuse!
DAVID SCOTT 385-3435
P. R. BROWN & SONS LTD.

1 B.R. ON COOL SIDE OF BLDG. Swimming, sauna, swirl, games room, laundry, workshop and next door to shopping, banks, bus, etc. Only $29,900. Call Wally 477-7766 (5 to 7 P.M.) or Adeline 477-8562.
Capital City Realty Ltd.

BY OWNER, OVER 1000 SQ. FT. with unobstructed 180 degree view of out harbour, strait and mountains, from a secluded sundeck. Two bedrooms, 1½ baths, large kitchen, dishwasher, $47,500. View by appointment only 385-7354 after 5:30 p.m.

ORCHARD HOUSE
Few 1 and 2-bedroom suites left to sell, leasehold or rent in this large block near Beacon Hill Park. All the usual facilities. Phone 382-4650.

$39,950 — 403-710 LAMPSON. Open daily 2-4 p.m. Deluxe 2-bedroom condo., 1½ baths, top floor. For details 477-7750.

3-BEDROOM CONDOMINIUM for sale. Immediate occupancy. 7 years old, asking price $30,000. 656-4052.

258 CONDOMINIUMS

ORCHARD HOUSE
If you desire a good leasehold near the park and downtown, then this steel and concrete building is for you. I have recently listed a S.E. corner unit on the 18th floor with fantastic views for only $33,900.
I also have another corner unit on the 12th floor plus another unit facing north overlooking the city and a bachelor unit facing south overlooking the park, mountains, Straits and the pool.
385-7721 DALE BRIGGS 592-3978
GARDNER REALTY LTD.

402-955 DINGLEY DELL $45,000. Deluxe, cedar exterior, 2 bedrooms, 1½ baths, top floor, sunny 36' ½-glassed balcony, quiet building. Owner transferred. 385-1227.

TOWNHOUSE, $3,000 BELOW listed prices, in new condition. 3 bedrooms, 1½ baths. Den with fireplace. Private garden. Covered parking. 5-1741 McKenzie. 477-9263.

ONE-BEDROOM CONDOMINIUM, Beach Dr. Water view. Reduced $6,000. Must sell price $32,500. 383-3444.

259 TOWNHOUSES

Why Not Try a New Experience?
Probably the finest townhouse development I have ever been associated with in the Victoria area. Only eight of these fine units left. Look at all the others then come to us, you won't be sorry. Priced from $54,900.
Open Daily 7-9
Sat. & Sun. 1-4
933 Admirals Rd.
Yet another quality offering by Pine Home Builders (1972) Ltd. EXCLUSIVE with Victoria Realty Ltd., 386-3585.

A SUPER BUY
A 2-year-old two 2-bedroom townhouse. Close to Parliament Bldgs. (Only 4 units in complex). Please take note of this check list:
1—Includes stove, fridge, dishwasher, washer, dryer, built-in vacuum, steam bath.
2—Nice kitchen with EA, LR with fireplace, 2 bedrooms, a very nice family room or terrific for studio.
3—All windows have wooden draw blinds or louvered shutters. You don't need drapes).
4—Nice, easy care patio garden area.
5—Extremely low assessment.
6—Just reduced to asking price of $51,900.
7—Owner trans. and wants immedaite sale.
8—A very easy and versatile financing arrangement.
9—If you need furniture — Vendor will give you THE BEST DEAL YOU HAVE EVER HAD. Phone for information and appt. on this buy of a lifetime MLS..
E. W. PROKOSCH
386-2111 477-2194
MONTREAL TRUST COMPANY

BELOW APPRAISED VALUE
3 BRs — 2 BATHRMS
$33,500
(New Listing)
Move in and enjoy it or rent it and let someone else enjoy it. Attractive two-storey townhouse in well-established and PROFESSIONALLY MANAGED complex with playground for the little ones and big controlled outdoor SWIMMING POOL for the whole family. Near school, bus and shopping centre. 2-pce. off entrance hall and 4-pce. up. Laundry off kitchen. Approx. 1,200 sq. ft. Big 24x12 rear patio with high fence. CLEAR TITLE.
383-2700 JOHN PLATT 386-7521
BOORMAN INVESTMENT CO. LTD.

$43,900 3 BEDROOMS
Beautiful townhouse in quiet park-like complex. Fireplace, finished basement and sunny patio. Swimming pool and optional vegetable garden.
MARCEL STOCKER
477-0141 479-8324

TOWNHOUSE $39,000
Sidney location. Excellent condition. Two bedrooms, 1½ baths. End unit. Large fenced patio. Includes fridge and stove. PHONE 477-0141 COLOMBIN RES. 479-0229 WILLDEN RES. 383-0640. WE-RE ON PAGER
THE PERMANENT

FAMILY TOWNHOUSE
This deluxe 4 BR home features 2 patios (backyard very secluded, well treed) and has loads of room for further development in full basement. Complex includes swimming pool and many other features. Open to offers on asking price of $52,900. MLS.
385-7721 DALE BRIGGS 592-3978
GARDNER REALTY LTD.

UNIQUE TUDOR DESIGN
This family townhouse has 3 bedrooms, 3 baths, family room. Lots of room for everyone. Only six different units in complex. Luxury features skylight, fireplace, quality carpet and trim.
382-9191 JACK GRANT 477-8172
THE PERMANENT

UNIQUE TOWNHOUSE
Luxury unit, one of six. Thermopane windows, quality broadloom and carpentry, skylight, 2½ baths, 3 bedrooms, fireplace. Covered parkway. Only $58,500.
382-9191 JACK GRANT 477-8172
THE PERMANENT

SITUATED IN BEAUTIFULLY landscaped complex, this 3 bedroom townhouse features wall to wall carpet, fireplace, 1½ baths, finished rec room, workshop, patio and swimming pool. Some appliances and veg garden optional. Open to offers on $43,900. 479-3383.

ATTRACTIVE 2-BEDROOM WATERFRONT townhome available at Ocean Pines. Immediate possession, must be sold so price far below other units. Terms can be tailored to suit purchaser on good covenant. 477-5506.

NO DEPOSIT NO QUALIFICATIONS
Assume mortgage, 3-bedroom, 1½-bath townhouse in Passmore Place. 479-8923.

FOR SALE BY OWNER, THREE bedroom townhouse with basement. Wicklow St. $46,500. 385-5217.

265 HOUSES WANTED TO BUY

PANHANDLE — NORTH OAK BAY LANSDOWNT SLOPE
This is the area my client wants to live in. 2 bedrooms will do. 1 and ½ baths and full basement. Call me now for a fast showing.
VIVIAN M. ROBERTS
477-0191 477-0281
Royal Trust

PANHANDLE—NORTH OAK BAY LANSDOWNE SLOPE
This is the area my client wants to live in. 2 bedrooms will do. 1 and ½ baths and full basement. Call me now for a fast showing
VIVIAN M. ROBERTS
477-1191 477-0281
Royal Trust

EDMONTON RETIREE
Requires small two or three-bedroom home in nice area. Within 5 mile radius city hall up to $60,000. CHRIS GREIG 386-6164 or 478-5953, 388-6275 pager 564 CASTLE PROPERTIES.

TEACHER NEEDS
2-bedroom home in good repair on quiet street. Up to $45,000 cash. Call LARRY J. QUAGLIOTTE, 477-7928 or 386-6164. CASTLE PROPERTIES.

QUICK CASH
for your home if it is suitable for rental. Call my agent, CHRIS GREIG, 478-5953, or Castle Properties, 386-6164.

PRIVATE
Want older home. Will purchase for cash. 479-2209.

WANTED: OLDER HOME THAT needs work. Cash. Phone 652-1562.

265 HOUSES WANTED TO BUY

CASH PAID
If your house is suitable for rental purposes call my Agents, Lee Wrobel — Randy Small 385-1431. British American Realty Ltd.

JAMES BAY. Old-style 2-storey 4-bedroom home suitable for restoration. Cash buyer. Possession within 4 months. Davis Realty and Mortgage Corp., 595-2833 or eves. 592-2961.

268 LISTINGS WANTED

FAST, ETHICAL SERVICE that will sell your home or property at a price that is fair, both to you and the buyer.
DAVID SCOTT 385-3435
P. R. BROWN & SONS LTD.

REQUIRED — HOUSE IN Gorge area, large living room, max. $44,000.
IZIK HOMES REALTY 383-8522 (24 hrs.)

270 EXCHANGE REAL ESTATE

CITY MOTEL
24 units in prime Woodward's area. 23 Kitchenettes, elevator, color TV's. $425,000. Low down payment. Owner will look at trades.
BRYON JEEVES
477-7284 477-6257 (Res.)
STEPHEN SHEA
Anytime 388-7648 (Res.)
D. F. Hanley & Associates

TRIPLEX - TRADE
A good clean operation — 3-1 bedroom units in top shape — will trade for a small house or what have you?
386-3124 DOUG POSKITT 477-0645
Seaspray Properties Ltd.

MT. BAKER SKI PROPERTY, available for sale or trade on Victoria property, preferably older residence. Please call David Vidalin, 385-1711 or 385-4311.

FOR SALE OR TRADE, 10-SUITE apartment in Sooke, take 30 or larger boat in exchange as part payment. 743-2069 after 6 p.m.

MOBILE HOME ON PAD IN ATtractive Sooke Park, $17 000 exchange for lot etc. in Victoria. 595-5239.

34' STEEL OCEAN CRUISER for property in Victoria area. 595-5886.

271 LOTS FOR SALE

Park Pacific
Proudly Presents
DEAN PARK ESTATES
In a class by itself, this fabulous development consists of fully serviced lots with a minimum area of 15,000 sq. ft. ranging in price from $32,000 to $44,000 in a beautiful natural setting — some with panoramic views of the Gulf Islands, Mount Baker and a parade of sailboats and ships.
Located in North Saanich, on the side of the mountain adjoining John Dean Provincial Park.
Underground hydro and telephone services; complete underground sanitary sewage system and treatment plan; underground domestic water system with 200,000 gallon reservoir for year-round water supply. Fully paved and curbed streets; fire hydrants and attractive street lighting.
Now is the time to choose your personal home site in this exclusive residential community that will carefully grow here. There may never again be a development like this on the Saanich Peninsula.
Entrance close to Panorama Recreation Centre on East Saanich Road. From Pat Bay Highway turn off at McTavish.
SALES OFFICE
656-7041
OR
George Black
382-2426
10:30-4:30
383-4124 anytime.
Park Pacific Investment Ltd.

PACE Properties Ltd. 1640 Oak Bay Ave. 595-2413
SEAVIEW
A beautiful building lot on Pender Park Drive in Dean Park Estate is now available. The builder-owner will sell on builders' terms, carry some financing or build you a fine custom home. My sign is on, so drive by then call. (New MLS). $37,000.00.
BRIAN HIGGINS 658-8402

10.5 acres — waterfront — breathtaking panorama — arable — timber — $117,500.
10.35 acres — adjoining — no waterfront — $67,500. Superb view — outstanding building sites — close to 17 mile house — on highway — owner invites offers or trades.
George Breiter 478-8493 — British American Realty Ltd. 385-1431.

CLOAKE HILL Properties
North Saanich
2 Acres and Up
Starting at $28,500
Sign on property at Hedgeriw Dr. and Eagle Way.
479-4686 652-3790
652-2445 477-2330

DUPLEX LOT PARK SETTING
Situated on quiet cul-de-sac among trees, only 1 block from the ocean. Full underground service, ready to build on. Only 5 minutes from downtown. Price $42,000.
FRED G. CARVER 595-8664
HENDERSON REALTY LTD.
385-9741

2 ACRES — CREEK BOTTOM 2x1.0 acre building lots in Deep Cove, North Saanich. Rich bottom land for gardening enthusiast. Mostly clear, with creek through end. Quiet semi-rural residential zoning. $35,000 each. For appointment, Gavin Gustafson, 112-656-2567.

FOR SALE, SUBDIVISION OF 18 lots, treed, paved road, piped water, close to Mill Bay. Approved for houses or mobile homes. Some lots have septic tanks. Prospectus available. $360,000 total price; $20,000 per lot. Call Wayne Strandlund. S.A.E.C. 382-9255 (24 hours).

COLWOOD LAKE
Large treed lot on Aldeane, close to Royal Colwood Golf Course. $36,500. Phone 478-2161.

450 FT. WATERFRONT
1 acre in Whiffen Spit subdivision, paved roads, water, electricity. Call T. Davies. 388-9181.

CORDOVA BAY
Cordova Heights sub-division, 3 lots left, $27,500 to $29,000. Inquire Monarch Holdings Ltd. 592-0711.

SOOKE, ATTRACTIVE WOODED properties on secluded road. 2 to 3 acres, from $22,000. Mountain views. 642-5508.

HIGH TATTERSAL, 3 PRIME lots, fully serviced, for sale, or have built to suit your needs. 384-9793, 384-8391.

CORNER LOT ON TRIEST CRESCENT in Gordon Head. $28,500. 658-1112, 658-8733.

NICE VIEW LOTS, GREATLY reduced. Small down payment. Will carry mortgage. 477-4594.

271 LOTS FOR SALE

REYNOLDS ROAD
7 lots on a special cul-de-sac, fully serviced, level and fringed by holly bushes. Close to shopping, schools, tennis court, play park. Well planned for extra parking and construction ease. Various sizes. Prices start at $29,000. 1160 Reynolds. Contact owner:
BILL WESTCOTT
477-7284 Anytime
D. F. Hanley & Associates Ltd.

LOOK AT THIS!
JUST LISTED. Corner rural building lot on Sooke Road. Septic field and well already installed. Trailer on property (presently rented for $207. per month) INCLUDING in asking price of $32,500! MLS. For appointment To View Call:
DAVID SCOTT 385-3435
P.R. BROWN & SONS LTD.

LOTS
Close to UVic, all schools and trans. These fully serviced lots are located on Dawnview Dr and Orion Pl. off Edgelow and Gordon Head Rd. For information call Mrs. Pat Saulnier, Kasapi Const. Co. Ltd., 538 Dupplin Rd. at 386-6191 or res. 384-2197.

¾-ACRE LOT ARDMORE AREA
Tall trees, seclusion, ready to build. Close to water and golf courses. Excellent homes in neighbourhood. Asking $34,000.
386-8441 TED RADWAY 477-6176
J. H. WHITTOME & CO. LTD.

DUPLEX LOT
Located Brentwood Bay, 10,300 square foot lot in new subdivision. Close to schools, churches, shopping centres, half a block from Tod Inlet. $31,000. Contact L. Flanagan, 388-9614.
PACONLA INVESTMENTS LTD.

CHOICE BRENTWOOD LOTS
On beautiful cul-de-sac, park-like, full underground services, lighting, curbs, and paving. Area of fine homes, Llantair Crescent off Wallace Drive, south of Marchant Road. See lot numbers and signs. From $29,500.— Full details:
MARCONI REALTY 386-3941

RECREATIONAL LOT
Nicely treed lot, 2 blocks from Shawnigan Lake, great for residence or retreat. Offers on $12,000. Call GAIL JENKINS the
478-5561 ORANGE BIRD 478-6458
BLOCK BROS. REALTY LTD.

POTENTIAL 3 LOT SUBDIVISION
MINIMAL SERVICE COSTS
CAMEO ST. AT DOUGLAS
$59,500
RICK at DOUGLAS HAWKES LTD.
384-7128 — Res. 598-1937

BUY DIRECT — BUILD YOUR OWN — ON ONE OF 8 CHOICE VIEW LOTS LEFT — PRICED $24,750 and up — WITH TERMS! 8,500 to 11,000 SQ. FT. LOCATED OFF STELLY'S CROSS RD. AT SEABROOK. CALL 382-9143 or 385-9379 nights.

SPECIAL! SPECIAL!
8400 sq. ft. Lochside Dr. Lot, offered at $23,500. If required, will assist purchaser in building to A.H.O.P. requirements. (House and lot under $45,000.) Please call 652-3750.

SOUTHERN EXPOSURE MOUNT NEWTON AREA
Exclusive 11 acre parcel, driveways built into your pick of building sites, for further information call 652-1040.

3.4 ACRES, PANORAMIC VIEW — Juan de Fuca, Olympics and Victoria. Southern exposure. Ideal for Solar home. Metchosin. Must sell immediately. $34,900. 656-2450.

HIGH VIEW LOT
70x85 on quiet dead-end street in Marigold area. Good value at $27,000. Call:
385-7721 BILL WEISS 598-8443
GARDNER REALTY LTD.

On Saanich Peninsula. Lots with builder's terms from $22,000. DAVE DAND, 658-8490; FRANK CSINOS, 652-3202. SEABOARD PROPERTIES LTD., 652-1141.

$23,500 COLWOOD
Lots 4 and 5 Kingswood Rd., new sub-division on cul-de-sac, treed setting. 478-7970 or 388-5464, Pager 622.

10-ACRE VIEW LOTS CENTRAL SAANICH
$62,500-$8,500 DOWN
RICK at DOUGLAS HAWKES
384-7128 — Res. 598-1937

2 ACRES WITH WELL AND driveway, 20 minutes from city centre, $29,500. 478-7383 after 5 p.m.

SHAWNIGAN LAKE RECREAtion lot, $7,500. 2 lots with cabin, $20,000. 385-9477 and 474-1837, after 4:30 p.m.

LAMPSON DUPLEX LOT, FULLY serviced, for sale. Or have built to suit your needs. 384-9793, 384-8391.

GORDON HEAD, LARGE TREED lot, desirable location, asking $34,000. 477-5015.

84'X120' APARTMENT LOT (GR3) 1 mile from city hall. Call owner, 477-5130.

SOOKE, TWO ½ ACRE LOTS ADjacent to Broom Hill, $16,500 each. 595-6556.

273 PROPERTY FOR SALE

37 ACRES — $69,900
Otter Point Road. 37 well treed acres. Approved for 3 lots, road in but not gravelled. Very secluded acreage. MLS 32241.
BILL PETTINGER
TERRY SMOLLETT
386-3494 (24 hrs.)
CENTURY 21 Western Homes
1037 Cloverdale Ave. 386-3494
(24 hours.)

274 PROPERTY WANTED

Urgent
MUST HAVE EXCELLENT BUILDING LOT in Oak Bay for local doctor. ALSO, 3 first class VIEW OR WATERFRONT lots, High Cedar Hill, Carboro Bay area. Immediate inspection and decision. Call 592-2407.
LYNETTE DELAHUNT
WHYTE & GOWER
OAK BAY PROPERTIES LTD.
2227 Oak Bay Avenue

CASH
Builder — developer needs raw land, serviced land or projects at any stage of development, all areas. No projects too large or too small. Quick decisions, courtesy to all agents. Unicon Homes Ltd. 386-0130.

HAVE LAND OR PROJECT? We are interested in buying land for subdivisions, site for high, medium or low density, or revenue projects in progress. Phone Kasapi Construction, 386-6191.

280 ACREAGE FOR SALE AND WANTED

10.5 ACRES waterfront — breathtaking panorama — arabale — timber — $117,500.
10.35 acres — adjoining — no waterfront — $67,500. Superb view — outstanding building sites — close to 17 Mile House —— on Highway owner invites offer or trades.
George Breiter 478-8493 — British American Realty Ltd. 385-1431.

LANGFORD LAKE
Acreage, views, fruit trees and 3 BR house. New MLS. Call GAIL JENKINS the
478-5561 ORANGE BIRD 478-6458
BLOCK BROS. REALTY LTD.

10 ACRE PARCELS PRICED FROM $29,800.
388-6876 FOR BROCHURE

14.6 ACRES FOR SALE OR trade. 477-6666.

SMALL ACREAGE WANTED TO park camper for summer. 721-3395.

285 UP-ISLAND PROPERTIES

2.39 WOODED ACRES ON TELEgraph Road, 40 minutes from Victoria, beyond Mill Bay. Sloping land, no rocks, big firs, cedars, etc.; views. Power and phone available. $23,000. Also 4.78 choice acres on Cowerd Road, $39,500, phone 388-9364, or 385-7303, or 384-8898.

LIQUIDATION SALE
Parksville, luxury appointed townhomes, assume payments and move in. Phone owner. 248-9744, 685-2910.

285 UP-ISLAND PROPERTIES

CHEMAINUS-NEW EXECUTIVE home, assume payments, immediate possession. Phone owner 248-9744, 658-2910.

PARKSVILLE
½ acre treed lot, fully serviced, $17,500 after 4 p.m., 595-4958.

290 FARMS FOR SALE AND WANTED

FOR SALE 133 ACRE FARM AND buildings with cattle and machinery. North Cowichan not in land reserve. 479-7565.

COBBLE HILL FARM PARCEL
61 ACRES ONLY $96,800
Good soil cleared 388-6876

293 GULF ISLAND PROPERTIES

PIERS ISLAND
3 bedroom cottage—fully furnished to the last detail. Generous size living room with acorn type fireplace. Sliding glass doors to sundeck overlooking sea and your own 90 feet of waterfront. Fully electric and all plumbed with 3 pce. bath. Boat and motor included. $75,000. Come with me for a boat ride and I'll show you complete relaxation.
J. J. (Jack) Williams, 388-7557 — Res. 479-1163.

MAYNE ISLAND
Half acre on Mayne Island. Very convenient, within walking distance of the ferry dock. Good building site, may afford seaview. Vendor may consider carrying on short term. MLS. $11,800. Please call:
GEORGE HESS
477-7284 (24 hrs.) 479-7069 (Res.)
D. F. Hanley & Associates Ltd.

SALT SPRING ISLAND
4 treed lots, halfway between Fulford and Ganges, 1.94 acres to 12.7 acres. Water on 3 lots, hydro on road. Try your low down or trade on asking of $19,500 to $34,900.
DAVID BILLINGHAM
CEDRIC STEELE REALTY LTD.
388-6258 598-6029

PENDER ISLAND, FIR AND ARbutus treed lot with sea views, close to Thieves Bay. Water and power available. $9,700. 383-6924.

½ ACRE BUILDING LOT, (SERviced), on Pender Island, $8000. 382-4593.

294 MAINLAND AND OUT OF PROVINCE

ALBERTA: LOW, BUSH ¼-SECtion for sale at Rocky Mountain House, Alta, 40 miles west of Red Deer, 3 miles off of main highway. Has power, phone, sewer and drilled well. Asking $45,000. Phone 1—403—845-6824.

EDMONTON
17 acres southeast, 20 minutes city, on pavement, near lake, well treed, utilities available, possible subdivision, $35,000. 656-1635.

MOVING TO HALIFAX?
Three bedroom house for sale. 1½ baths, near major shops, park and schools. Fully insulated. Phone 384-7687.

SPELL IT OUT
When you have something to sell, the easiest way to find a buyer is to spell it out in print! You do that by placing a low-cost in the newspaper, Classified A telling our readers what you have to sell. We'll help you Give us a call today. at 386-2121.

CORPORATION OF THE CITY OF VICTORIA
QUOTATION No. 8979
SALE OF SCRAP METAL
The City has for disposal a quantity of assorted scrap metals.
Quotation forms, available from the undersigned, must be returned not later than 4 p.m., Thursday, June 15th, 1978.
The highest or any quotation will not necessarily be accepted.
H. V. ROBINSON, P.P.
City Purchasing Agent
City Hall, VICTORIA, B.C.
June 2nd, 1978

NOTICE TO CREDITORS
ESTATE OF MARY EVELYN GREIG BUCHANAN, DECEASED.
Creditors having claims against the estate of the above named Mary Evelyn Greig Buchanan, late of Victoria, B.C., who died on the 17th day of May 1978, who have not yet presented their claims to the said estate, are required on or before the 21st day of August 1978 to send full particulars thereof to the Executor, The Royal Trust Company, 1205 Government Street, Victoria, B.C. After the said 21st day of August 1978 the Executor will proceed to distribute the assets of the said estate according to law, having regard only to the claims of which it shall then have notice.
DATED at Victoria, British Columbia, this 2nd day of June 1978.
THE ROYAL TRUST COMPANY
By its Solicitors,
Holmes and Isherwood.

NOTICE OF APPLICATION FOR CHANGE OF NAME
Notice is hereby given that an application will be made to the Director of Vital Statistics for a change of name, pursuant to the provisions of the "Change of Name Act," by me:— Frances Mary McLeod, of 979 Royal Oak Drive, in Victoria, in the Province of British Columbia, as follows:— To Change my name from Frances Mary McLeod to Frances Mary Thomasset-Elliott.
FRANCES McLEOD

Deaths and funerals

305 DEATHS and FUNERALS

BARRACLOUGH — Mrs. Elizabeth, passed away in Victoria, B.C., on June 4, 1978. Born in Victoria in 1888, she was the granddaughter of pioneer educator Margaret Jenkins. Mrs. Barraclough is survived by her daughter, Mrs. Gloria Wilkinson, Portland, Oregon, and five granddaughters.
Services in the Sands Mortuary Ltd. Family Chapel of Memories on Thursday, June 8, 1978, at 3 p.m., Pastor R. C. Nelson officiating. Cremation.
SANDS - VICTORIA

BROWNE — On June 5, 1978, Marjorie, beloved wife of Karl Browne of Victoria, in her 57th year. Survived also by two sons, Richard, Saltair, Vancouver Island, and Steven, Duncan; one daughter, Mrs. Burt (Sharon) Youell, Victoria; three grandchildren; her parents, Mr. and Mrs. Alfred Mahoney, Burnaby; one brother, Jock, and a sister, Mrs. Steve (Dorothy May) Haines, both of Abbotsford.
Memorial service Friday, June 9 at 1 p.m. in the chapel of First Memorial Services, 4725 Falaise Drive, Rev. H. W. Kerley officiating. Cremation. In lieu of flowers, donations to the B.C. Cancer Society would be appreciated. Arrangements through the Memorial Society of B.C. and First Memorial Services Ltd.

BOUCHER — In Victoria on June 4, 1978, Mr. Frank Peters Boucher, age 95 years, a long-time resident of Victoria. Predeceased by his wife, Muriel (Molly), in 1972, he is survived by one daughter, Joan, in England. He was a life member of the O.E.S., Past Chief Ranger, A.O.F. England, Freemason, member and past patron of Oak Bay Chapter No. 42 O.E.S., past president of the Royal Society of St. George, vice-president of the Icebreakers Club, Victoria, and a member of Besant Lodge of the Theosophical Society.
Funeral service in McCall Bros. Chapel, Johnson at Vancouver Streets, Wednesday, June 7 at 11 a.m., with Mrs. J. Andrews of the Theosophical Society officiating, followed by cremation. Flowers gratefully declined.

BRACEWELL — In Victoria, June 4, 1978, Mr. Benjamin Charles Bracewell, in his 89th year, of 505 Quadra St. Resident here for 40 years; formerly of Penticton. He is survived by his wife, Edith; 2 sons, Murray, Victoria, and Grant, Toronto; 7 grandchildren; Also a sister, Mrs. Olga Park, Port Moody. He was a member of Fairfield Church.
Funeral service in McCall Brothers Chapel, Johnson and Vancouver Sts., on Wednesday, June 7 at 1:00 p.m., with the Rev. Dr. H. W. Kerley officiating, followed by cremation. (Flowers gratefully declined, donations, if desired, may be made to the charity of one's choosing.)

CHARNEY — On June 3, 1978, Anne M. Charney of Victoria. Survived by one brother, Paul Charney, Ottawa, and one sister, Margaret Dey, Vancouver; several nieces and nephews and two grand-nieces and one grand-nephew and many friends.
Memorial service Thursday, June 8 at 1 p.m. in the chapel of First Memorial Services, 4725 Falaise Drive. Cremation. Arrangements through First Memorial Services Ltd.

ESTENSON — On June 5, 1978, at the residence, 1104-1147 Quadra Street, Bernt Martinuis Estenson, aged 90 years, formerly of Calgary and Saskatchewan. He is survived by his loving wife, Borghild; one brother, Ole Estenson of Devils Lake, North Dakota; one sister, Mrs. Tillie Van Horn of Blair, Wisconsin; nieces and nephews. He was a retired farmer from Pennant, Sask., and later worked in real estate in Calgary before coming to Victoria, B.C.
Funeral services in the family chapel of McCall Bros. on Thursday, June 8, at 11 a.m. with Pastor Ron Nelson officiating, followed by cremation. Flowers gratefully declined. Donations, if desired, may be made to the Heart Fund, 1008 Blanshard Street.

GODDARD — Gone to be with the Lord on June 2, 1978, Mrs. Grace Goddard of Apt. 302, 9533 165th St., Edmonton, Alta., formerly of 444 Vincent Ave., Victoria, B.C., passed away at 79 years of age. She leaves to mourn her loss, seven sons, Wesley, Delta, B.C., Don, Norman, Ralph and Conrad, Edmonton, Alta., Neil, Fort Saskatchewon, Alta, Wilbert, Elliott Lake, Ont.; daughter, Mrs. Ted Parnham (Flo), Edmonton, Alta.; 35 grandchildren and 25 great-grandchildren. Predeceased by her husband, Frank, in 1972; two sons, Thomas and Douglas; and two daughters, Alice and Francis.
Services will be held in the Sands Mortuary Ltd. Memorial Chapel of Chimes on Thursday, June 8, 1978, at 1 p.m., Rev. Ron Wallis officiating. Interment at the Hatley Memorial Gardens. Flowers gratefully declined. If desired donations may be made to the B.C. Heart Foundation, 1008 Blanshard St., Victoria, B.C.
SANDS - VICTORIA

INGRAM — Passed away into the presence of her Lord, on June 6, 1978, at the Victoria General Hospital, Victoria, B.C., Maud Ingram of 16667 Derby Road, formerly of Pakington Street, aged 84 years; born in North Bay, Ont. Predeceased by her first husband, Alfred Clark, in 1955, she is survived by her husband, Dalton Ingram; two daughters and sons-in-law, Eileen and Joseph Wright and Evelyn and Donald Jensen of Victoria; son and daughter-in-law, Lawson and Dorothy Clark of North Vancouver; granddaughter, Donna of North Vancouver; great-grandson, Wesley of North Vancouver. She was a member of Central Baptist Church, Victoria.
Funeral service in McCall Bros. chapel, Johnson at Vancouver Sts., on Friday, June 9 at 3 p.m., with the Rev. R. D. Holmes officiating. Interment at Royal Oak Burial Park. Flowers gratefully declined.

KOWALYK — Passed away on June 2nd, Norman L. Kowalyk, aged 46 years of 3366 Cedar Hill Road. He is survived by his loving wife, Olga; 2 sons, Paul and Ross, his mother and father, Mr. and Mrs. Alex Kowalyk; a brother, Edward, aunts and uncles, nieces and nephews. Mr. Kowalyk was a past player and General Manager of the Victoria Shamrocks lacrosse team, a member of the Victoria Racquet Club, the United Commercial Travellers and the James Bay Athletic Association. He was affiliated with the P.M.P.M.A.
Funeral service will be held on Wednesday, June 7th at 1:00 p.m. from St. Matthias Church, Richmond Road at Richardson, Rev. Canon W. E. Greenhalgh officiating followed by interment in Royal Oak Burial Park. Flowers gratefully declined. Donations may be made to a charity of your choice. Hayward's Thomson and Irving in care of arrangements.

MAUCH — In Victoria on Monday, June 5, 1978, Mr. William John Mauch, aged 65 years, of 207-1417 Harrison St. He leaves his loving wife, Sarah; one son, Wayne John of Victoria; two daughters, Donna Ridley and Pat Vantreighs, both of Victoria. He was a past master of Grandview Lodge, AF and AM, No. 96, B.C.R., Vancouver, B.C.
Private funeral service in the family chapel of McCall Bros. on Thursday, June 8, at 1:15 p.m., with the Rev. John M. Davidson officiating, followed by cremation.

McCULLOCH — On June 5, 1978, in Victoria, Mr. William H. McCulloch, aged 81 years, of 3875 Carey Rd., formerly of Port Alberni and Sardis, B.C. He leaves his loving wife, Elsie; two brothers, John of Lundbreck, Alta., and Alex of Fort McLeod, Alta.; two sisters, Mrs. Alex (Alice) Befus and Mrs. Margaret Cosgrove of Calgary, Alta.; several nieces and nephews.
Funeral service in McCall Bros. chapel, Johnson at Vancouver Sts., on Thursday, June 8 at 3:30 p.m., with the Rev. R. Johnstone and Brigadier Hector Nyrerod officiating, followed by cremation. Flowers gratefully declined. Donations, if desired, may be made to the Cancer Society, 857 Caledonia Ave.

305 DEATHS and FUNERALS

McVAY — Margaret (Peggy) of Victoria, formerly of Washington and California, peacefully at Royal Jubilee Hospital, on June 4, 1978. Survived by one niece, Mary Hogate, of New Jersey; also many loving friends.
Memorial service will be held Thursday, June 8 at 3 p.m. in the chapel of First Memorial, 4725 Falaise Drive, Rev. P. Ross officiating. Cremation. Flowers gratefully declined; donations may be made to the B.C. Heart Foundation. Arrangements through the Memorial Society of B.C. and First Memorial Services Ltd.

MILLER—In Victoria on June 4, 1978, Mrs. Helen Miller, in her 83rd year, of 2355 Richmond Avenue. Predeceased by her husband Arthur in 1970, she is survived by a son and daughter-in-law, Dale and Joan Miller; three grandsons, Bruce, Chris and Max; one great-granddaughter, Sheri Anne. She is also survived by a sister, Mrs. Elsie Chisholm of Victoria.
Private cremation. (McCall's.)

PORTER — After a lengthy illness on June 6, 1978, at the Royal Jubilee Hospital, John (Jack) James Porter, aged 77 years, of 30-1550 Arrow Rd., a native son of Vancouver Island, born in Nanaimo. Predeceased by his son, Flight Lieut. John Edward Porter in 1944, he is survived by his loving wife, Lillian; daughter and son-in-law, Audrey and James Ross of Victoria; three grandchildren, three great-grandchildren; one sister, Mrs. Maizie Breitman of Los Angeles, California; nieces and nephews. He was a past master of Mount Shepherd Lodge AF and AM, No. 159, B.C.R., Victoria (Sooke), and was a long-time member of the Sooke R.C.L.
Funeral service in McCall Bros. chapel, Johnson at Vancouver Sts. on Thursday, June 8 at 2 p.m., with the Rev. J. Rae Allan officiating, followed by cremation. Flowers gratefully declined. Donations, if desired, may be made to the Shrine Crippled Children's Hospitals, c-o Mr. W. Cloggie, 541 Laren Rd., Victoria.

RICHARDSON — Thomas Arthur of Victoria, B.C., peacefully at Victoria General Hospital on June 5, 1978, in his 77th year. Survived by his wife, Lillian; four sons and one daughter; six grandchildren.
Private cremation. Flowers gratefully declined; donations may be made to the Salvation Army. Arrangements through the Memorial Society of B.C. and First Memorial Services Ltd.

SHEARER — On June 5, 1978, Dr. Edith G. (Hamilton) Shearer, M.D., of Victoria and formerly of Lacombe and Fairview, Alta., aged 84 years. Survived by step-children, Mrs. Loree Burton and Douglas Shearer, both of Edmonton, and eight grandchildren.
Private family cremation was held. Arrangements through the Memorial Society of B.C. and First Memorial Services Ltd.

SMITH — On June 5, 1978, at Victoria General Hospital, after a lengthy illness, Kenneth David Smith, aged 65 years, of 1004-447 Michigan St., born April 1, 1913, in Adanac, Sask, resident here since 1938. He leaves his loving wife, Ivy; his daughter, Gail Bauer; granddaughter, Margaret Bauer; sister, Mrs. J. F. (Florence) Simmons of Victoria; brother, Andrew, of Victoria. He was predeceased by his brothers, Stanley and Earl. He served overseas in World War II with the Regina Rifles.
Funeral service in the Family Chapel of McCall Bros. on Wednesday, June 7 at 3 p.m., with the Rev. Hugh Hunter officiating. Interment at Royal Oak Burial Park.

308A CARD OF THANKS

We would like to thank Dr. Stephenson and the Doctors and Nurses at Victoria General hospital, who cared for the late George Edward (Ted) Humphreys. Also to friends and relatives who sent flowers and donations to the Heart Fund. Our sincere thanks. — From all his family.

309 IN MEMORIAM

THEY SHALL GROW NOT OLD AS WE WHO ARE LEFT GROW OLD. AGE SHALL NOT WEARY THEM, NOR THE YEARS CONDEMN. AT THE GOING DOWN OF THE SUN, AND IN THE MORNING, WE WILL REMEMBER THEM.
WITH GRATITUDE. SANDS

310 FUNERAL DIRECTORS

Sands
FAMILY OWNED and OPERATED Since 1912
DEDICATED TO SERVING Vancouver Island families
Victoria's 2 Dignified and Reverent Chapels
"Memorial Chapel of Chimes"
"Family Chapel of Memories"
1803 QUADRA ST.
Your seven community chapels

VICTORIA	388-5155
SIDNEY	656-2932
COLWOOD	478-3821
DUNCAN	746-5212
LADYSMITH	245-2331
NANAIMO	753-2032

We Care About Vancouver Island Families
Sands

McCall's
PRIVATE
MILLER, Mrs. Helen
WEDNESDAY
BOUCHER, Mr. Frank Peters
11:00 a.m.—FLORAL CHAPEL
BRACEWELL, Mr. Benjamin C.
1:00 p.m.—FLORAL CHAPEL
SMITH, Mr. Kenneth D.
3:00 p.m.—FAMILY CHAPEL
FRIDAY
RANDS, Mr. Britton Howard
4:15 p.m.—FAMILY CHAPEL
TO BE ANNOUNCED
DAYTON, Mrs. Rose
McCULLOCH, Mr. William H.
MAUCH, Mr. William John
McCALL BROS.
Floral Funeral Chapels
385-4465

Hayward's (B.C. Funeral Co.)
Thomson & Irving
Funeral Chapels
1625 Quadra St.
386-3505

CUNNINGHAM FUNERAL CHAPEL
1155 FORT ST.
Phone 384-5512 or 384-8626
Offering dignified moderate service for all. Geo. S. Cunningham, owner, manager.

FIRST MEMORIAL SERVICES
Serving the Public and Exclusive Area. Undertakers for the Memorial Society of B.C. 658-5244.

311 MONUMENTALS

MORTIMER'S
Monumental Works
FOUNDED 1877
709 KINGS RD. (at Douglas)
383-6421

STEWART MONUMENTAL Works Ltd.
ESTABLISHED 1896
Marble fireplace and tabletops
1403 May St. 384-3452
Memorial of Distinction

SELL IT THROUGH CLASSIFIED
DIAL 386-2121

NOTICE OF APPLICATION FOR CHANGE OF NAME

NOTICE is hereby given that an application will be made to the Director of Vital Statistics for a change of name, pursuant to the provision of the "Change of Name Act," by me: Linda Elizabeth Smart, of No. 217-1085 McKenzie Avenue, in Victoria, in the Province of British Columbia, as follows: To change my name from Linda Elizabeth Smart to Linda Elizabeth Geddes.
Dated this 2nd day of June A.D. 1978.
L. E. Smart

NOTICE TO CREDITORS AND OTHERS
Re: Estate of Bessie Tosh

All persons having claims against the estate of Bessie Tosh, deceased, late of Suite 310 - 2151 Haultain Street, Victoria, British Columbia, are required to send full particulars of such claims to the undersigned Executor at 1205 Government Street, Victoria, British Columbia on or before the 29th day of June, 1978 after which date the estate assets will be distributed having regard only to claims that have then been received.
ROYAL TRUST COMPANY
Executor
Clay & Company
Solicitors

NOTICE OF SUBSTANTIAL COMPLETION

PROJECT: Saanich Municipal Fire Hall No. 2, Elk Lake Drive and Royal Oak Drive.
OWNER: The Corporation of the District of Saanich, 770 Vernon Avenue, Victoria, B.C., V8X 2W7.
PROJECT MANAGEMENT OLCO Management Ltd., 1043 Johnson Street, Victoria, B.C., V8V 3N6.
ARCHITECT Orme & Levinson Architects & Planners, 1043 Johnson Street, Victoria, B.C., V8V 3N6.
Substantial completion date has been established as at Saturday, May 27, 1978.

NOTICE TO CREDITORS
ESTATE OF EDITH MAUD GIBSON, Deceased

NOTICE IS HEREBY GIVEN that Creditors and others having claim against the estate of the above-named deceased are hereby required to send them to YORKSHIRE TRUST COMPANY, 737 Fort Street, Victoria, British Columbia, V8W 1G9 on or before the 12th day of July, 1978, after which date the Executor will distribute the said estate among the parties entitled thereto, having regard to the claims of which it then has notice.
YORKSHIRE TRUST COMPANY, Executor
By: Hallatt, Smith, Stewart & Gow
Solicitors for the Executor

NOTICE TO CREDITORS AND OTHERS
Re the Estate of ELIZABETH LEONHARDINA (Wilhelmina) FORD, commonly known as ELLA E. FORD, late of 999 Burdett Street, Victoria, B.C., Deceased.

NOTICE IS HEREBY GIVEN that creditors and others having claims against the estate of the above-named deceased are hereby required to send them to the undersigned Executors at P.O. Box 580, Victoria, B.C., before the 15th day of July, A.D. 1978, after which date the Executors will distribute the said estate amongst the parties entitled thereto, having regard only to the claims of which they then have notice.
DR. VERNON W. TARLTON
THE ROYAL TRUST COMPANY
Executors
By their Solicitors
MESSRS. HORNE, COUPAR, MANSON & SHAW

NOTICE TO CREDITORS AND OTHERS
RE THE ESTATE OF JOHN FREDERICK HALLIER, late of 1170 Reynolds Road, Victoria, B.C., Deceased

NOTICE IS HEREBY GIVEN that the creditors and others having claims against the estate of the above-named deceased are hereby required to send them to the undersigned Executors at P.O. Box 580, Victoria, B.C., before the 12th day of July, A.D. 1978, after which date the Executors will distribute the said estate amongst the parties entitled thereto, having regard only to the claims of which they then have notice.
GERALD FREDERICK HALLIER
THE ROYAL TRUST COMPANY
Executors
By their Solicitors
MESSRS. HORNE, COUPAR, MANSON & SHAW

UNIVERSITY OF VICTORIA INVITATION TO TENDER

SEALED TENDERS for the construction of an addition to Parking Lot No. 1 will be received by the University of Victoria up to 2:00 p.m., Pacific Daylight Time, 23 June, 1978, at the Office of the Director of Campus Planning, Room 109, Saunders Building, University of Victoria. Tenders will be opened in public immediately thereafter.
Plans and specifications may be obtained from the office of the Director of Campus Planning.
Tenders shall be submitted in accordance with the instructions to Bidders contained in the specifications. Each tender shall be accompanied by a Bid Bond of not less than 10% of the tendered price and shall be open for acceptance for thirty days from the date set for the closing of tenders.
The lowest or any tender will not necessarily be accepted.
I. W. Campbell, P. Eng.
Director of Campus Planning.

NOTICE TO CREDITORS
IN THE MATTER OF THE ESTATE OF LAURETTA MAY CUMMING, ALSO KNOWN AS LAURETTA M. CUMMING, DECEASED.

CREDITORS and others having claims against the Estate of LAURETTA MAY CUMMING, deceased, formerly of 151 Sunny Lane, Victoria, British Columbia, are required to send full particulars of such claims to the Executor of the Estate of Lauretta May Cumming c/o 201-2067 Cadboro Bay Road, Victoria, B.C., on or before the 29th day of June, 1978, after which date the Estate will be distributed having regard only to claims that have been received.
JOHN B. E. GOULT, Esq.,
Barrister and Solicitor
201-2067 Cadboro Bay Road.
VICTORIA, B.C.
Solicitor for Executor

NOTICE TO CREDITORS AND OTHERS
RE: ESTATE OF GEORGE WILLIAM PIERCY

NOTICE is hereby given that creditors and others having claims against the above, late of 2344 Beach Drive, Victoria, B.C., are hereby required to send them to the undersigned Executors at P.O. Box 580, Victoria, B.C., V8W 2P6, before June 29, 1978, after which date the Executors will distribute among the parties entitled having regard only to claims of which they then have notice.
DATED May 19th, 1978.
RICHARD ASTLEY PIERCY, CLIVE McCALLUM PIERCY and THE ROYAL TRUST COMPANY,
Executors.
HARMAN & COMPANY,
540-645 Fort Street,
Victoria, B.C.
Solicitors

LAND ACT
NOTICE OF INTENTION TO APPLY FOR A DISPOSITION OF CROWN LAND

In Land Recording District of Victoria, B.C. and situated on Spouter Island, B.C.
Take notice that Peter Freund of P.O. Box 541, Gold River, B.C., occupation Fishermen, intends to apply for a lease of the following described lands: Commencing at a post planted approximately 100 feet distant, and in a Westerly direction from the centre of Spouter Island between the small coves which almost bisect the said Spouter Island; thence 1000 feet East; thence North 1660 feet; thence West 1500 feet; thence South to point of commencement.
The purpose for which the disposition is required is fish camp and equipment storage purposes.
ALAN GAYLAND MACDONALD STEWART
(Solicitor)
400-10th Ave.,
Campbell River, B.C.
V9W 4E3
Telephone 287-9574
Dated June 2, 1978

KILSHAWS
1115 FORT ST.
AUCTION
FRIDAY, 7 P.M.
RUGS
REFRIGERATORS
DEEPFREEZE
MODERN FURNISHINGS
Open daily for your inspection
KILSHAWS AUCTIONEERS LTD.
384-6441
For your sale or cash guaranteed appraisal call
KILSHAWS
FORTHCOMING ANTIQUE AUCTION
KILSHAWS

CITY OF VANCOUVER
AUCTION
DATE: SAT. JUNE 10 - 10:30 A.M.
PLACE: 250 W. 68th - VAN, B.C.
PREVIEW: 9 A.M. TIL SALE TIME
FEATURING- '68 Insley H875 Excavator; 2-73-30 yd. Packers; 3000LB Lift Truck; 6-3 yd. Dumps; 3-1 yd. Dumps; 10-Pickup Trucks; 8-Van Trucks; 100' Ladder Truck; 21' F.G. Boat and Trlr; 8 Cars '76 Thru '68; 2-73 Harley Police Bikes; 10-Misc Motor Bikes Honda, Yamaha, Etc.; Cushman Carts; Lawn Mowers; Audio Visual Equip; Office Equip; Small Tools; Etc. Etc.
FREE BROCHURE ON REQUEST
UPCOMING SALES:
JUNE 22 - North Van (Trucking & Lift Trucks, Nor-Wes Bldg. Supplies)
JULY 13 - Edmonton (International Brick & Tile)
MAYNARD'S
INDUSTRIAL AUCTIONEERS LTD.
1233 W. Georgia, Vancouver (604) 685-7378

Special Offer
FOR PRIVATE PARTY CLASSIFIED ADVERTISERS
Use this handy coupon to place your Classified Advertisement and save money.

Name .....
Address .....
.....
Phone No. .....
Signature .....
FILL OUT AND MAIL TO
SPECIAL OFFER
Victoria Press
P.O. Box 300,
Victoria, B.C.
V8W 2N4.
OR,
DELIVER IN PERSON TO
2621 Douglas St.,
Victoria, B.C.
No. of Insertions ..... Amount Enclosed $ .....
Your ad will run as soon as possible upon receipt of this coupon and payment or please specify consecutive dates
.....
.....
Classification Number ..... 10 WORDS MINIMUM

THIS COUPON OFFER EXPIRES JULY 15, 1978
10 Words for 1 insertion in The Daily Colonist and Victoria Times: $1.00
10c for each additional word
10 Words for 3 insertions in The Daily Colonist and Victoria Times: $2.50
25c for each additional word
10 Words for 6 insertions in The Daily Colonist and Victoria Times: $4.00
40c for each additional word
Victoria Press Box Charge $3.00 per month.
☐ Replies to be mailed ☐ Replies to be held for pickup
All ads must be written in regular classified style, and run on consecutive days.
All real estate, mobile home, rental and business advertising is considered to be commercial advertising and will not qualify for this special offer
SEND CHEQUE or MONEY ORDER
— NO REFUNDS —

THE DAILY COLONIST AND VICTORIA TIMES

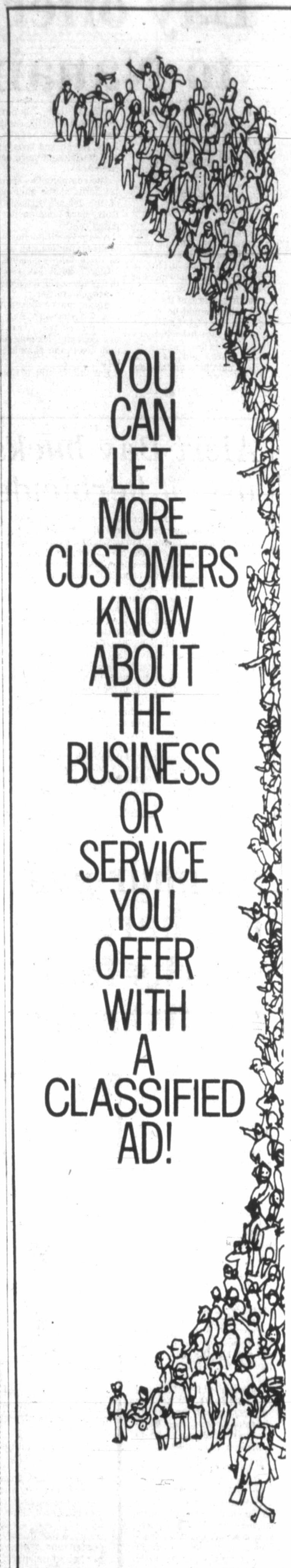

THE DAILY COLONIST
AND
VICTORIA TIMES
CLASSIFIED ADVERTISING DEPT.
386-2121
PHONE: MON.-FRI. 8 a.m.-5 p.m.
SAT. 8 a.m.-5:30 p.m.

Bay offers new store to Nanaimo council

By DONNA REIMER
Colonist Correspondent

NANAIMO — Hudson's Bay Company is ready to come to Nanaimo, with its own 450,000 square foot shoping centre, if it can get the necessary approvals from the city and the department of highways.

Department store officials and their consultant laid their case before Nanaimo city council Monday night, in making the announcement of the proposed centre.

The first phase of the shopping centre would be 300,000 square feet, incuding a 120,000 square foot Hudson's Bay store.

The store, said Bay officials, would be a full-line department store, comparable to the new store the company has built at Vancouver's Park Royal, and larger than any department store now in Nanaimo.

The company has acquired 154 acres at the intersection of the Island Highway and Rutherford Road for the proposed centre.

Also planned for the site is multi-family housing as well as single-family housing.

City council has referred the proposal to its shopping centre committee.

Acting mayor Nelson Allen told the Hudson's Bay officials that city policy has been to accept any shopping centre that meets the planning criteria.

Howard Nemtin, of Howard Nemtin Associates consultants, said that he believes there will be no major problems with the department of highways.

He said that he has acquired approval for about a dozen shopping centres in his work, and knows what the department of highways is looking for. The Rutherford Road site is large enough, he said, to allow the developer to iron out any highway problems.

He also pointed out that the Island Highway has recently been four-laned at that location and that Rutherford Road is being reconstructed.

The first phase of the centre would include a food store, junior department store and smaller commercial retail units in addition to the Bay. The second phase would add another department store and more small stores.

Plans call for a greenbelt along the Island Highway, with possible ponds and parkland.

The ponds could help solve a possible drainage problem on the site, Nemtin said.

Estimated cost of phase one of the project is $15 million, with another $3 million required for fixtures and inventory in the Hudson's Bay store.

The company would like to go ahead with the work immediately, Nemtin said.

Allowing six months for the necessary approvals and six more months to construction start, the centre could be ready to open in two years.

Earliest possible opening date would be the spring of 1980.

Dennis Harrs, manager of property and development for Hudson's Bay, said that his company has been interested in Nanaimo for about seven or eight years.

All of the other major shopping centre proposals had been presented to the Bay at one time or another, he said, but none of them satisfied all of the company's criteria, so they decided to build their own shopping centre.

The escape of sales dollars from the Nanaimo area to Vancouver or Victoria "is large enough for us to want to be here," Harrs said.

He estimated that the store, which would be twice the size of any comparable department store now in Nanaimo, along with the first phase of the shopping centre, would employ 350 to 500 people.

In reply to a question from an alderman, Harrs said that the company would prefer to use local labor, if all other factors were equal.

The company has not yet decided whether the centre would be built under a management contract or let out to tender, Harrs said.

Nemtin said that he has had preliminary discussions with the department of the environment about possible problems at the Rutherford site. These include the resident wildlife, particularly beaver and ducks, and the drainage problem into Long Lake.

Formal discussions on the proposal with the department of highways will begin Thursday.

Department of highways snags have held up another major proposed shopping centre just north of the Hudson's Bay site. Woodgrove, being proposed by Deane Finlayson of Nanaimo, has encountered months of delays because of highways requirements.

Finlayson attended Monday night's meeting, but had no comment on the new propsal.

Woodgrove has received city council approval, but no announcement has been made of major department store tenants. Woodward's and Eaton's have been the most often mentioned possibilities.

Harrs acknowledged that it has been a race to see who would be first with a major shopping centre in the Nanaimo area.

But, he said, two shopping centres, or one big centre outside of downtown, would only benefit the consumer, because of increased competition.

He maintained that the proposed centre would not adversely affect downtown Nanaimo.

A new centre would keep shopping dollars in Nanaimo that are now leaving, he said.

Nemtin, who worked on the expansion of Harbor Park downtown, said that the downtown area has been expecting a major shopping centre outside of the city core for six or seven years, and has been gearing itself up.

"I believe the downtown will continue to hold its own. It's the Vancouver and Victoria centres that will suffer from his."

The council in committee voted to recommend to council that the application be referred to the shopping centre committee, "for immediate consideration and co-operation with the developer."

Alert Bay bucks use of herbicide

ALERT BAY — Municipal council has passed a resolution to urge the regional district to write B.C. Environment Minister James Nielsen expressing opposition to the use of herbicide 2,4-D within the region.

Council thereby joined Port Alice council in unanimously expressing its opposition to the use of that herbicide as well as 2,4,5-T.

In a letter to the district, with copies to MLAs Karen Sanford, Robert Skelley and Nielsen as well as the fishermen's union, Mayor Gilbert Popovich said: "We are of the opinion that the possible ecological damage far outweighs the beneficial results . . .

"Be it further resolved that an alternative method of cutting alders be found, keeping in mind that it would create work for the many unemployed, and that more research be done to determine the commercial value of alder wood."

The regional district directors at their next public meeting June 21 may have received the input they are seeking to determine their positions on the use of herbicide.

B.C. Hydro manager of the Keogh generating station, Sandy Burpee, will also be at that meeting to present a report on Hydro's spray program for its right-of-ways, and the company's long-term philosophy regarding the use of the chemical.

Sulphur gas discharge sparks fear for fisheries

PORT ALICE — A discharge of some 40 tons of liquid sulphur dioxide gas into Neroutsos Inlet from a leaking tank car at the Rayonier pulp mill here was causing some concern to the federal fisheries department.

The rail car was in the process of being unloaded when the leak was noticed and rather than have the gas released into the air, mill management decided to have it piped into the inlet, where it forms into sulphurous acid when mixed with the water.

The salt water acts as a buffering agent, steadily neutralizing the sulphorous acid, which to begin with is not as corrosive as sulphuric acid.

According to mill manager Lorne Smith, it would have been necessary to evacuate the mill had the gas escaped into the air.

Rayonier mill workers had to wear Scott air packs, self-contained, breathing aparatus operating on backpack air bottles, in order to approach the leaking tank car.

Federal fisheries officers say it is not possible to determine locally what effect such a concentration of sulphur dioxide in the water can have on marine life. They have sent a report to the environmental protection service in Vancouver asking how toxic it might be.

Based on their report, fisheries officials can decide if there is any basis for laying a charge under Section 33 of the Fisheries Act, which prohibits the discharge of deleterious substances into the water.

Smith says the area of discharge is the ship and barge docking area, which is also the sewer and effluent overflow discharge point, and that there is no fish in that particular spot in any case.

The salt water, he says, would rapidly buffer the sulphorous acid and in his opinion damage through discharge into the water was less harmful than discharge into the atmosphere.

WOWEE!!
I can't believe my eyes
This auction sale looks peachy!

VILLAGE AUCTION
SURE KNOWS HOW TO PLEASE

Here we go again, and just as we promised, it certainly is a great sale! Be a super shopper . . . price and compare and come loaded with catalogues, brochures, flyers, leaflets, or anything else that has similar items with listed prices, be they discount sales, clearances, anniversary specials, freight damage, or whatever . . . we will have it beat by a country mile, and that is a promise!

This auction will be exciting for you and for us with features that include:

Contemporary polished chrome wall display shelves, colonial wing back sofa, love seat, chair, and ottoman, upholstered in polished patchwork cotton, four piece Italian provincial bedroom suite, American colonial maple wing back rocking chair, ultra modern sofa tables with smoke glass inset tops, cut glass decanter with six matching glasses, a fine selection of framed pictures and prints, a fine quality three piece wall display cabinet suitable for stereo components, four or five sleeper sofas, upholstered in plaid patterned herculon, a bentwood hallstand, a stereo set, recliner arm chairs, some three position and some with wall hugger feature, many colonial amber glass table lamps, sets of sofa table sets in colonial, contemporary, and provincial styles, English brass and copper decorator items, and I could go on and on, but it will really be the proof in the pudding when you come out to see this fine household auction!

SALE DAY: WEDNESDAY, JUNE 7th, 7:30 P.M.
One Fine Session

PREVIEW: Wednesday, June 7th from
NOON UNTIL SALE TIME

PLACE: VILLAGE AUCTION LTD.
966 Yates Street
Victoria, B.C. — 382-3242

Free gift for brides-to-be...
Victoria Press Bridal Shower Pack
worth over $20

If you know a bride-to-be, or are planning your own wedding, complete and mail the coupon as soon as possible. Here's what the bride will receive:

- Over 25 full-size top-brand household products.
- 20 Booklets from nationally-known companies containing recipes and household hints.
- Two weeks' free delivery of The Daily Colonist or Victoria Times.
- Total value — over $20.00.

If you are going to be married during the next few months, don't miss out on this wonderful wedding gift from Victoria Press Ltd. Simply complete the coupon and mail it to us. There's nothing to buy, and absolutely no obligation. By the way, if you have a friend or relative who is a bride-to-be, you may complete the attached coupon and mail it on her behalf. We'll take care of the rest.

All registrations must be received before the wedding, and the offer is limited to brides-to-be who will take up residence, after the wedding, within 25 miles of Victoria where home delivery of the paper is available.

VICTORIA PRESS
BRIDAL SHOWER DEPT.,
P. O. BOX 300, VICTORIA, B.C.
V8W 2N4

Please register the following for the Victoria Press "BRIDAL SHOWER" GIFT PACK

(Please print)
Name of Bride-to-be _____ (First Name) _____ (Surname)
Name of Bridegroom _____ (First Name) _____ (Surname)
Present Address of Bride-to-be _____ (Apt. No. if any) _____ (Street No.) _____ (Street)
_____ (Postal Code) _____ (County) _____ (City or Town) _____ (Telephone Home or Business)
Date of Wedding _____ (Day) (Month) (Year) Church _____
Name of Person Officiating (Minister, Priest, Rabbi, etc.) _____
Check if you are: Bride-to-be____ Mother____ Relative____ Friend____
Your Name _____
Your Address _____ (Apt.) _____ (Street No.) _____ (Street)
_____ (Postal Code) (County) (City or Town) (Telephone)

Paper proposes cradle-to-grave cultural offensive

Quebecois chop at 'shackles'

By MARIE GREBENC

QUEBEC CITY (UPI)—The Parti Quebecois government, saying Quebec's cultural development as a nation was "shackled" by Confederation, Tuesday unveiled a cradle-to-old-age policy paper aimed at building a Quebecois identity.

It called for an array of aids ranging from subsidies to the arts and the media, to research and museum programs and a new corporation to invest in, promote, market and distribute films, records and books.

The 500-page white paper said concentration of media management would not be barred by government intervention, but would be subject to public scrutiny through either a board or a legislative committee hearing.

"The dignity of Quebecers must make it impossible to live as a 'kept people' which was the ideal of 'workable' federalism," said the document submitted to the National Assembly by Cultural Development Minister Camille Laurin.

"Their dignity and their well-being make it impossible to live in a tributory society, a society that pays tribute to an overlord, to enable him to develop his own culture."

The white paper, which promised legislation to embody its key principles both in the near future and over the longer term, said Quebec "must re-appropriate the means to enable a culture to endure and to grow."

"Incorporation of Quebec into the Canadian confederation. . .imposes upon it restrictions that become shackles when it attempts to develop its own values and cultural endeavors," the paper said.

"There is no reason to stand idle waiting for the province to become a nation . . .

"A province does not become a nation by rewriting constitutions, but by building, stone-by-stone, day-after-day, with patience and enthusiasm, the conditions in which a culture can thrive."

Minority groups in Quebec—defined as "Anglo-Saxon, neo-Quebecers" and Inuit and native Indians—had to have a role in the development of the new cultural frontiers, the policy paper said.

But, it said, "the common will and the interest of the minorities themselves dictate that these groups should be integrated with a Quebec entity, which is essentially francophone," Laurin's document said.

"Once this basic requirement is set forth and respected, the presence of strong, active minority groups can only be an asset for everyone."

A major recommendation in the document written by Laurin, who also drew up legislation making French the sole official language in Quebec, calls for establishment of a government cultural development corporation similar to companies set up to develop natural resources.

The corporation was necessary, the paper said, if the government was to help "in producing and distributing Quebec's cultural propducts and services and in assimilating, controlling and competing with the foreign hold on production and distribution."

In the communications field, the white paper appeared to indicate immediate steps would be taken if changes were anticipated in the management or control of communications enterprises so they would "not slip out of Quebecers' hands."

In the future, transactions in this sector would be scrutinized before either a public services board or a legislative committee.

The paper suggested subsidies to financially troubled periodicals, possible creation of a Quebec news agency through government technical and financial aid, and expansion of Radio-Quebec's programming.

The press, described as "not a flawless institution," was urged to regulate itself. Among the suggestions were a professional journalists' corporation to enhance standards, accuracy and discipline, and a press council—empowered to impose fines—whose authority would be accepted voluntarily by members.

Virtually every aspect of Quebec society was covered.

Women were urged to seek "new and more open roles" and networks of nurseries were suggested to free them from homes.

The paper called for an end to approaches which segregated the elderly into separate "golden age" groups and urged they be enlisted in the mainstream of Quebec life.

Parks demands intrigue Bawlf

Canadian Press

Recreation and Conservation Minister Sam Bawlf said Tuesday that Quebec's proposals on cultural development made public earlier in the day have little effect on B.C.

Bawlf said in an interview that, for the most part, the suggestions deal with specific Quebec problems.

He said, however, that Quebec's demand for jurisdiction over federal parks and historic sites caught his interest.

While B.C. has no position on the question, Bawlf said, it would be an important precedent if Quebec were granted the demand, one "that my ministry would view with interest."

He said that the federal government is currently considering an expansion of its park system, in some instances into areas already covered by provincial parks.

Bawlf said that a sharing of jurisdictional rights might be an appropriate compromise.

Ottawa attacks Davis for killing French bill

OTTAWA (UPI)—Ontario Premier William Davis took "shabby and cynical" action last week when he killed a bill to provide French-language services in some parts of the province, Secretary of State John Roberts said Tuesday.

And Liberal MP Charles Caccia said Davis showed an "abysmal lack of leadership" when he decided to quash the bill Thursday only moments after it received overwhelming approval in the Ontario legislature on second reading.

Caccia urged Roberts to meet with Ontario government officials "to revive a sense of confidence in Ontario's will to participate with a positive attitude in the national effort to achieve linguistic and cultural equity."

"I share the regret expressed by the honorable member at what I consider to be a rather shabby and cynical action on the part of the provincial premier last week," Roberts told the House of Commons.

He said however, his talks with Ontario Education Minister Thomas Wells have been "both cordial and helpful."

"We have indeed, in the not-too-distant past, expanded and accelerated our efforts in connection with the province of Ontario in relation to second language education in an important and significant way."

The motion urged third reading of the bill "not only to bring justice to more than 500,000 Franco-Ontarians, but also to demonstrate at this time of national unity crisis, support from Canada's largest English language province for fair and reasonable treatment of official language minorities."

Davis drew the ire of opposition members when he issued a statement shortly after the bill received approval on second reading Thursday saying the government would not allow it to come up for third and final reading.

Plane located, all aboard dead

Canadian Press

A Cessna 180 aircraft, missing since Sunday on the northern B.C. coast, was found Monday by search aircraft but all four men aboard were dead, search and rescue officials said.

A spokesman for the rescue co-ordination centre said the floatplane crashed into a mountainside about 400 kilometres northwest of Vancouver near Sullivan Bay.

Rescue officials identified the four men as Michael Whitehead, the pilot, from Sullivan Bay, Tom Coulter of Vancouver, Chuck Sedan and Walter Sutton, both of San Francisco.

The men were on a sport fishing trip and were headed for Piper Lake near the head of Smith Inlet when the crash happened, rescue officials said.

Western FOOD

OPEN 9-9 WEEKDAYS

SATURDAYS 9-6 SUNDAYS

772 Goldstream Ave., Langford
AT WESTBROOK SHOPPING CENTRE

Prices Effective June 7, 8, 9, 10 — We reserve the right to limit quantities

GRADE A BEEF CHUCK STEAKS 1.19 lb.

GENERAL FOODS NEW PRODUCT MELLOW ROAST COFFEE Blended with Bran ALL PURPOSE 1-lb. tin 2.99 INSTANT 10 oz. 3.99

GRADE A CROSS RIB ROAST 1.59 lb.

SNO-CAP FRENCH FRIES 2 lb. 49¢

UTILITY FRESH WHOLE or CUT UP FRYERS 79¢ lb.

JELLO JELLY POWDER 3-oz. All varieties 4 3-oz. pkgs. 1.00

UTILITY FRESH LOCAL TURKEYS 12-15 lbs. Avg. 89¢ lb.

AYLMER CREAM CORN YORKS SPAGHETTI 3 14-oz. tins 1.00

UTILITY FRESH UTILITY ROASTING CHICKENS 89¢ lb.

SUNGOLD FLAVOUR CRYSTALS Orange, Grape, Pink Lemonade 2 4-oz. pkgs 69¢

PEEK FREAN COOKIES Ass't Creme, PS Ass't., Fruit Creme, Black Forest 14-oz. pkg. 98¢

NABOB GRAPE JAM 24-oz. jar 1.19

LOCAL CRISP LETTUCE ea. 49¢

SMEDLEY BEEFSTEAK PIE with KIDNEY or VEG. ea. 99¢

FRESH MUSHROOMS lb. 89¢

DELSEY BATHROOM TISSUE 4 rolls 2 ply 99¢

WATERMELON whole lb. cut . . .lb. 25¢ 23¢

J-CLOTHS ALL PURPOSE TOWELS reg. 10s 1.09

LARGE HAWAIIAN PINEAPPLE ea. 89¢

HIGH GLOSS AERO WAX 27-oz. tin 1.49

Father's Day SUNDAY, JUNE 18th.

the Bay

British Socks

A great gift idea for dad or grandfather. British made socks in wool, nylon and acrylic. Comfort and quality, the features British socks are known for, in two lengths of sock. Choose from brown, navy, black or grey. One size fits all (sizes 10 to 13). Prices in effect till Father's Day.

Ankle sock
Regular 1.89 pr.
4/5.99

Executive Length sock
Regular 2.49 pr.
3/5.99

Delivery on minimum orders of 3 pairs.

Baymart Men's Furnishings, Downstairs

open till 9 p.m. Wednesday

Baymart where fashion is always affordable

Can't come in? Phone Telebuy 385-1311

Hudson's Bay Company

Victorian's cross-country case

Highest court weighs cyclist's silent rights

OTTAWA (CP)—A cyclist caught committing a traffic offence does not have to give his or her name and address to police, lawyer Brian Crane of Ottawa argued Tuesday in the Supreme Court of Canada.

He was opening a high court appeal for Richard Harvey Moore, a 49-year-old Victorian charged two years ago with obstructing police. Moore bicycled the 4,800 kilometres from the West Coast to Ottawa last month to appeal the case.

Moore was arrested in Victoria April 19, 1976, after he cycled through a red light. A policeman on a motorcycle pursued him and ordered him to pull over. Moore refused, and when he was forced over, refused to give his name and address.

When he tried to walk away, the officer grabbed him by the arm and a fight began. Moore, who suffered a broken finger in the altercation, was handcuffed and brought to the police station.

A jury acquitted him of obstructing police when the trial judge ruled that the B.C. Motor Vehicle Act did not require a cyclist to identify himself to police. The B.C. Court of Appeal overturned the jury verdict and ordered a new trial.

The provincial appeal court agreed that the Motor Vehicle Act did not apply to bicyclists, but nevertheless said a person caught in an offence had a duty to give his identity to police.

Crane said that ruling was in error, and there was no legal authority to support it. He asked the high court to overrule the provincial court and reinstate the jury acquittal.

Moore is unemployed and on welfare. He said he refused to work and pay taxes to support the current system of government.

He left Victoria April 28 and arrived here after 28 days with little food and scanty shelter. He cycled through snowstorms in the Rocky Mountains and Northern Ontario, and the only overnight shelter he brought along was a piece of plastic.

He said he made the trip on $173.

"There were times when I would have bought accommodation because it was cold, but I couldn't afford it."

So far his legal expenses have been paid by legal aid.

Lawyers are expected to complete their arguments to the court sometime today.

Lahr posting

Victorian Major Allan Ricketts has been appointed command civilian personnel officer at Canadian Forces headquarters, Lahr, West Germany. The son of Capt. (Ret.) and Mrs. A.L. Ricketts, 1682 Ash Road, he was previously stationed at National Defence Headquarters in Ottawa.

Recreation gap shrinks

Handicapped recreation services are not as extensive today as they were before the demise in April of the Victoria Society for the Recreation of Handicapped Persons, but municipal recreation centres are taking some steps to fill the gap.

That's the word from Judith Armstrong, a staff co-ordinator for the society, which is getting by with greatly reduced financing after a decision by Human Resources Minister William Vander Zalm that its services should be provided by municipal recreation centres.

Ms. Armstrong said Monday that about 100 representatives from handicapped advocacy agencies, recreation agencies and municipal recreation centres showed up at a meeting last week to discuss the future of handicapped recreation programs. While nothing definite came out of the meeting, the groundwork was laid for development of an ad hoc committee to begin more detailed planning for handicapped recreation and the response indicated strong interest in the subject.

Among the new programs for the handicapped developed by recreation centres in recent months to fill the vacuum left when the handicapped recreation society was forced to curtail operations are a pottery class at Cedar Hill recreation centre, admission to swimming programs at Gordon Head for three handicapped children, and a gym class at Henderson Park.

Changes likely for B.C. Games

Canadian Press

Several changes to the format of the newly-established B.C. Games are being considered, Ron Bultin, chairman of the games, said Tuesday.

Butlin said in a news release that starting in the summer of 1979, both summer and winter games may be altered.

He said that this year's four-day summer games in Penticton will involve 30 sports and 3,460 athletes, with each sport competing for two days.

Butlin said because of the high travel costs in the province, "in the future we may go to 15 sports on an alternating basis competing for three days each summer."

"We are going to experiment with wheelchair sports in the 1979 summer games at Richmond and if it works well we will expand the program."

He also said that rather than call bids for winter and summer games separately, as has been the practice, "we will shortly call bids for both the 1980 . . . games with communities having a chance to bid on both or either."

Money ministers meeting in July

WINNIPEG (CP)—Federal and provincial finance ministers will hold their next meeting here July 6 and 7, Manitoba Finance Minister Donald Craik said Monday.

Craik said the agenda for the meeting had not yet been worked out, but topics to be discussed would likely include a review of economic and budgetary matters—including Ottawa's sales-tax reduction program—and followup action to the economic summit conference of first ministers in Ottawa last February.

Other possible topics include proposed federal revisions to the Bank Act and a review of the Economic Council of Canada's plans for monitoring wages and prices, the minister said.

Craik said he understood the meeting would be the first of its kind held in Western Canada in six years.

B.C. Heart Fund surpasses target

The B.C. Heart Fund exceeded its goal of $1.22 million on June 2, according to Woody MacLaren, president of the B.C. Heart Foundation.

This year the foundation has used the money raised for the fund for 35 research grants and five research fellowhips, totalling more than $825,000.

"Although heart disease is still Canada's number-one killer, the long-term effects of the continuing research can be seen in the fact that the death rate from heart disease has dropped nearly 12 per cent in the past 10 years," MacLaren said.

Other money raised by the fund will go mostly toward other professional, educational and community funds, MacLaren said, with only five cents of every dollar going to administration.

Marine Calendar

NAVY

Provider—returning Thursday.
Kootenay—returning Friday.
Chignecto, Cowichan, Miramichi, Chaleur—returning Tuesday.
Mackenzie, Saskatchewan, Qu'Appelle—returning June 16.
Porte de la Reine—returning at 8 a.m. Thursday.
Endeavour—returning on or before June 24.

MARINE SCIENCES

Pandora II—Scott Islands.
Richardson—False Bay.
Vector, Parizeau—Pat Bay.

COAST GUARD

Camsell—refit.
Douglas—Tofino patrol area.
Racer—Cape Scott patrol area.
Rider—Rivers Inlet patrol area.
Ready—Victoria patrol area.
Quadra—in port.
Vancouver—on weather station.

MERCHANT MARINE

Yin Shen Hai—Esquimalt.
Eastern Moon—Victoria.
Tropwave—Cowichan Bay.
John M. Rehder—Nanaimo.
Rondeggan—Duncan Bay.
Regent Scorpio—Utah Mines.
Pacmerchant—Tahsis.
Karamu Forest—Gold River.
World Ares, Warschau—Alberni.

THREE POINT

During June
NEW 1978
DATSUN
$3,689
At
THREE POINT
And
You Could
WIN
$500
WINNER MUST ANSWER SKILL TESTING QUESTION
2620 GOVERNMENT
at Hillside • 385-6737
div. lic. 00740A
DATSUN

the Bay
Open 'til 9 p.m. Wednesday
Nonsuch Buffet
Wednesday Special
Served 4:30-7:30 p.m.

SHEPHERD'S PIE
With potato, vegetable, choice of jelly, pudding or ice cream. Tea or coffee.
1.79
Nonsuch Buffet, Downstairs
Hudson's Bay Company

the Bay
open Wednesday 'til 9 p.m.

Our Company-wide Bestseller...

savings start at the bottom!

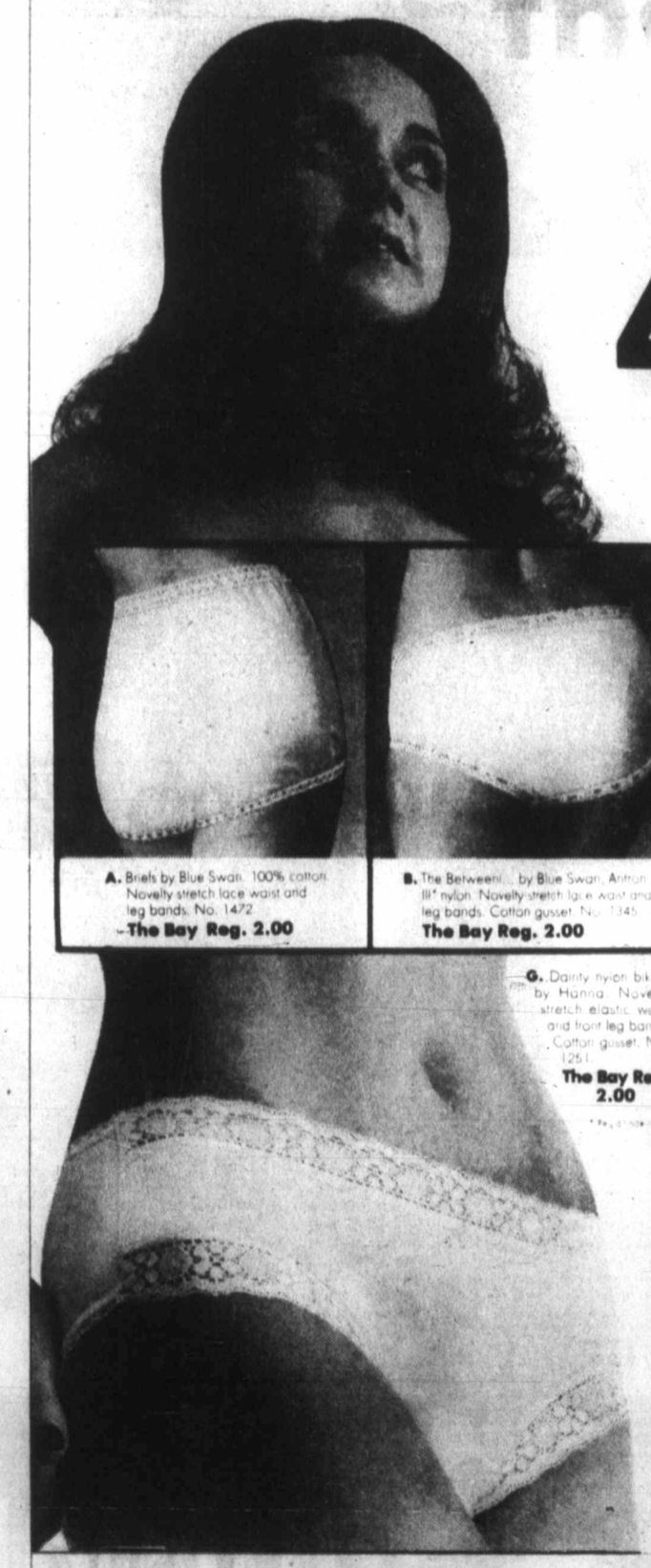

Every Bestseller offer is of recognized Hudson's Bay quality... and fabulous value to our customers. By buying a proven best seller in depth for Bay stores coast to coast we are able to pass exceptional savings on to you... but Bestseller prices run for three days only... early shopping is advised.

4 for 5.00

Indulge yourself in a whole new wardrobe of underpretties from famous Canadian makers. Briefs, bikinis and hipsters that are soft, feminine and now savings priced! All styles available in shades of white or nude. Some styles also in pink or blue. Sizes S.M.L. Underfashions, dept. 178.

A. Briefs by Blue Swan. 100% cotton. Novelty stretch lace waist and leg bands. No. 1472. The Bay Reg. 2.00

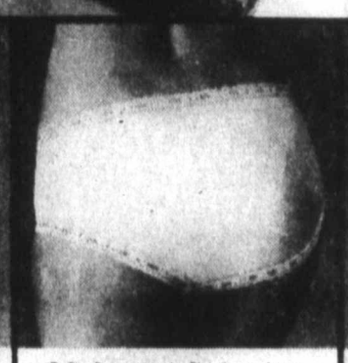

B. The Between... by Blue Swan. Antron III* nylon. Novelty stretch lace waist and leg bands. Cotton gusset. No. 1345. The Bay Reg. 2.00

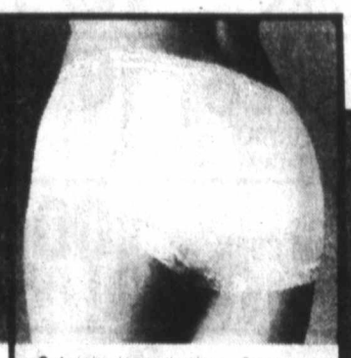

C. Anti-cling hipsters by Hanna. Crepeset Enkalure* nylon. Cotton gusset. Stretch lace waist and leg bands. No. 101. The Bay Reg. 1.89

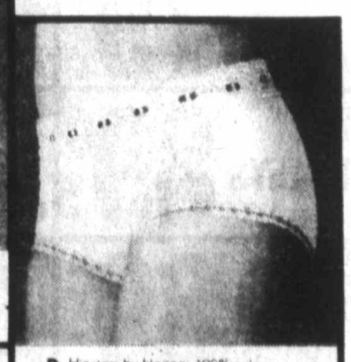

D. Hipsters by Hanna. 100% nylon with cotton gusset. Novelty trim-waist and leg bands. No. 103. The Bay Reg. 2.00

G. Dainty nylon bikinis by Hanna. Novelty stretch elastic waist and front leg bands. Cotton gusset. No. 1251. The Bay Reg. 2.00

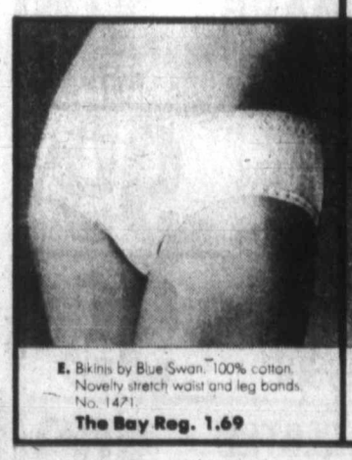

E. Bikinis by Blue Swan. 100% cotton. Novelty stretch waist and leg bands. No. 1471. The Bay Reg. 1.69

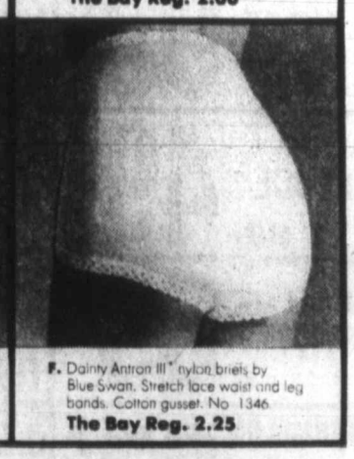

F. Dainty Antron III* nylon briefs by Blue Swan. Stretch lace waist and leg bands. Cotton gusset. No. 1346. The Bay Reg. 2.25

Use your Bay Account ... it makes shopping a whole lot easier!

Hudson's Bay Company

The Daily Colonist.

Sunny, high 25
Weather Details on Page 2

Vancouver Island's leading newspaper since 1858

No. 148 — 120th Year | Victoria, British Columbia, Wednesday, June 7, 1978 | 15¢ Daily, 30¢ Sunday

—CP

Janet gets her rose

All during Prime Minister Trudeau's address to Toronto Jewish Community, Janet Prendergast had one thing on her mind: How could she take the bloom of the prime minister? Finally, with courage worked up, she asked for and received rose from Trudeau's lapel. Anything for such a brave woman.

Arms control essential

Europe 'powder keg' Soviets, U.S. warned

LONDON (Reuter) - British Prime Minister James Callaghan warned the Soviet Union and the United States on Tuesday that Europe had become a powder keg and failure to agree on arms control would be disastrous.

"I am impressed and depressed by the consequences of another possible arms race," Callaghan told Parliament on his return from NATO and United Nations' meetings in the United States.

The prime minister said he believed a SALT agreement on arms limitation could be reached. If there was no agreement, an arms race would develop and it would be catastrophic for the Soviet and American economies, he said.

"We are living in a powder-keg situation here . . ."

Callaghan was attacked by Opposition Leader Margaret Thatcher for not supporting the United States' "robust policy toward Soviet expansion in Africa." She accused him of indirectly encouraging the Russians.

The prime minister said he was trying to inject balance into the matter and wanted to lower the temperature. But he charged Moscow with taking opportunistic advantage of Africa's problems.

Clark is denied that last word

OTTAWA (CP) — Opposition Leader Joe Clark generally tries to get the first word or the last word in in the daily question periods in the Commons.

If he does not ask the first question he will get up just as the period is ending to slip in a question. It is a habit that annoys the Liberals.

Tuesday, to the delight of Prime Minister Trudeau, Speaker James Jerome denied Clark the last word.

When Clark rose, Jerome ignored him and went on to other business. The Speaker decides who asks questions.

Clark appeared miffed but Trudeau, who has often taunted the Opposition leader about his last-minute questioning, made no effort to stifle a grin of pleasure.

Ray Hnatyshyn (PC—Saskatoon Biggar) immediately sprang to Clark's defence, shouting "he's been standing up for 15 minutes."

Jerome relied he was sure Hnatyshyn "will want to correct that last remark—it is quite inaccurate."

Study will probe B.C. professions

A special committee of deputy ministers has been established to study ways and means of setting up a detailed study of the "professions" in British Columbia.

Attorney General Garde Gardom casually mentioned the study during debate on his ministry's spending Tuesday.

Alex Macdonald (NDP-Vancouver East) attacked Gardom for his lack of action in supporting the general public in the current debate on lawyer's advertising. Gardom had stated earlier that if lawyers advertised their services the cost of the ads would inevitably be passed on to the clients.

Macdonald said he felt the clients would gladly pay for the cost of such ads "if they know what the numbers are, as long as they can see the figures. But it is not good enough to just say 'let's leave it to the lawyers'. That isn't good enough at all."

In response Gardom said his ministry was extremely concerned with how the public is served. "We have a committee of deputy ministers studying how best we can go about a detailed study or survey of the professions," he said.

He declined to say what might come out of those studies. "It is a complex situation," he said. "But hopefully we can come up with some

Page 2—Study

WORLD CUP SOCCER

West Germany 6, Mexico 0
Poland 1, Tunisia 0
Italy 3, Hungary 1
Argentina 2, France 1

(Story, picture Page 22)

Inside

Mountie admits acts criminal —Page 3

Moresby wildlife centre of fight —Page 11

Lad, 16, leads hootchie anglers —King Fisherman, 35

Quebecois chop at 'shackles' —Page 55

High court weighs cyclist's silence —Page 56

Background	5
Bridge	44
Classified	43-53
Comics	42
Crossword	48
Editorials	4
Entertainment	10
Family	29-33
Finance	6-8
King Fisherman	35
Marine Calendar	56
Names in the News	3
Provincial Court	17
Sports	22-25, 28
Your Good Health	31

Californians vote to save $7 billion

Property tax cut backed

● **Saanich plea to province: Lift home-tax burden. Page 16**

LOS ANGELES (AP) — Californians turned out in possibly record numbers Tuesday to vote in a primary election featuring a proposal that would cut the average homeowner's property taxes by more than half.

Early returns gave the tax cut proposal—Proposition 13—a winning margin of more than two to one.

The proposal would result in a loss of $7 billion annually to schools and city and county governments, and opponents say approval could cripple some government agencies. But proponents say government spending is already too high and should be cut back.

Proposition 13 was sponsored by Howard Jarvis, a 75-year-old former newspaper publisher who now is executive secretary of a Los Angeles apartment owners association. Jarvis wrote the proposed amendment to the state constitution and led a petition drive which collected 1.5 million voter signatures to place it on the ballot.

The plan was opposed by Democratic Gov. Edmund Brown, most Democratic politicians, labor leaders, educationists, some major business interests and two of the four Republican gubernatorial candidates.

The foes of Proposition 13 supported another measure on the ballot Tuesday, Proposition 8, a modest tax cut measure sponsored by Brown. It received relatively little publicity.

The major provision of the Jarvis plan limits annual property taxes to one per cent of market value, compared with a current average of 2.5 per cent. The average California homeowner's property currently is valued at $60,000, and the Jarvis plan would reduce the property tax to an average $600 annually from $1,400.

The measure also calls for rolling back assessments to 1975 levels and limiting future increases to two per cent annually, except when property is sold. Assessments in some areas recently have doubled.

Opponents had said approval of the measure would destroy the school system, result in cutbacks in police and fire protection and cause a recession in the state by throwing up to 400,000 government workers out of their jobs.

Bellowing and hee-haws ruining debates in U.K.

LONDON (AP) — A man who helped set up regular broadcasts of debates in the British House of Commons said Tuesday the "bellowing, baying and hee-hawing" is making the Mother of Parliaments a "monumental laughing stock."

William Price said one surprise the broadcasts have provided for listeners since they began April 3 is the amount of raucous noise that accompanies the debates: Jeers, catcalls, hisses, shouts of "Rubbish!" and "Resign!" and incantations of "Hear, hear!"

Price, parliamentary secretary in the Privy Council Office, called the broadcasts "a public relations disaster—one which only MPs can put right."

"We are in real danger of making a monumental laughing stock of ourselves, if we have not already done so," Price told the Press Association, Britain's domestic news agency.

"Every single MP to whom I have spoken about the subject tells me of the reaction—often quite violent—of his constituents. The trouble is always the same—our behavior.

"It is a fact, and we should not overlook it," Price went on, "that the great majority of listeners have been appalled by the noise—bellowing, the abuse, the baying, the hee-hawing and the rest."

The decision by the Commons to allow microphones into its chamber came three years after a trial period in 1975 and more than a half-century after the British Broad-

Page 2—Laughing stock?

Stephens and Wolfe clash over municipal tax blame

Vic Stephens (PC—Oak Bay) wants Finance Minister Evan Wolfe to take his share of the blame for increasing municipal taxes.

But in the Legislature Tuesday Wolfe declined to accept Stephens' argument that tax increases this year have been brought about largely by the new assessment equalization formula in effect this year. The new formula brings the same assessment base to all areas of the province.

"He can say what he likes, but the fact is that his policies have increased taxes to an intolerable level," Stephens said. "He can make all the excuses he wants, but he should try explaining to an elderly couple on fixed income why their taxes have gone up $100 or $200 this year."

Wolfe said Stephens should study the assessment formula a little more and also study the amount of aid given municipalities this year by the provincial government.

He said all the new assessment system did was equalize assessments throughout the province "and bring equity where there was no equity before."

As for increases in municipal taxes, Wolfe said Stephens would be better addressing questions on local taxes to the local authorities.

"It is the municipal council which strikes the budget and decides how much money it wants to run the municipality," he said. "Having decided that they levy the taxes required to meet the budget."

Stephens and Wolfe did agree on one point. They both agree that school taxes shouldn't be on property but, added Wolfe, "that's a problem that has been under debate for a long, long time."

He did not suggest that he was about to recommend radical changes in the school tax formula.

Animals prefer Milwaukee zoo

MILWAUKEE (UPI) — The Milwaukee County Zoo has an unusual problem. Wild animals are trying to break into, not out of, the zoo.

The fences surrounding the zoo are meant to keep animals in. But Zoo Director George Speidel said that in the last week three wild deer have voluntarily taken up residence on zoo grounds.

He said a white-tailed deer dashed through an open gate last week. Staff members tried to shoo it back out but it made its way into the woods in the heart of the grounds.

Speidel, never one to pass up a chance for another resident for his menagerie, said he instructed zoo workers to leave the deer alone. Since then two more deer have been allowed in when they were seen waiting impatiently at zoo gates.

"The more the merrier," he said. "It would be nice to have a wild herd here."

Deer are spotted occasionally in the residential area surrounding the zoo and in other parts of the city. They might have been attracted to the zoo by its own deer herd.

Speidel said the zoo already had some other wild animals native to the country which chose to live at the zoo. That community of bona fide Wisconsin residents includes foxes, raccoons, skunks, chipmunks and owls.

He said the deer are staying hidden in forest areas on the zoo but he hopes they will become tame enough to eventually come closer to the main part of the zoo so visitors can glimpse them.

In our great international fishing dispute

Codfish prove winners

By DON COLLINS
Colonist reporter

Somewhere off Vancouver Island today are the only true winners in the great international fishing dispute—some codfish who owe their lives to the breakdown that has forced Canadian and American commercial fishermen back into their own waters.

The cod, you see, were caught in American traps in Canadian waters and would have ended up on American dinner tables, except for one little thing: They weren't taken across the international line in time and were freed on the order of Canadian authorities.

Involved was the only fishing vessel from either side caught in the waters of the other country after the return-home deadline.

It happened like this:

The deadline for vessels of both countries to return to their own waters was noon Sunday, with a 24-hour grace period tacked on. On Monday an American company informed federal fisheries officials in Vancouver that a U.S. fishing vessel was having difficulties with its fishing equipment in Canadian waters not far from the mouth of Juan de Fuca Strait. The company asked that the vessel receive assistance.

Investigation showed it was having trouble, all right, but fisheries official Ian Todd said the main difficulty seemed to be in trying to retrieve traps that had been set down earlier for black cod. The boat was heading into Canadian waters with empty traps that were to replace the others once they were retrieved.

Although the deadline and grace period had both passed, Todd thought Canada could play the part of the good sport—within limits, that is. If the boat retrieved its fish and left Canadian waters late Monday it could keeps its catch. To wait any longer was just asking too much.

Tuesday dawned bright and warm with the lone American vessel still lingering in Canadian waters.

"It was in a mess, quite frankly," said Todd in reference to the boat's inability to get on with the job.

"It just got to be too long. I think he (skipper) had gone in there gambling that the whole thing (international dispute) would blow over, and that he would have time."

Enough was enough.

"We made him release his fish alive."

There were some 50 large traps involved and Todd doesn't know how many fish there were, although the number wasn't great.

"We estimated that 98 per cent of them were released alive."

What did the skipper think of the order?

"He registered a mild objection," said Todd. "But we let him know that he was getting off lightly. The deadline was noon Monday and we had given him until midnight to leave and still keep his catch. And here it was Tuesday."

The skipper (charitably unidentified by Todd) left content that he still had his equipment, which could have been seized because of the overstay.

City eyes nudes at Thetis Lake

Victoria city council may be asked to permit nude bathing at specified locations in Thetis Lake Park.

City solicitor Jakob de Villiers is reviewing a bylaw which prohibits people to be in the buff in Thetis Lake Park and he is expected to report to city council shortly on the matter.

Meanwhile, signs have been posted at strategic locations at Thetis Lake and Prior Lake informing the public that appearance in the nude may result in a charge under the "Thetis Lake Park Regulations Bylaw 1974."

Nude bathing has been a perennial problem, but in the past city council has treated the matter with discretion, believing it to be the better part of valor.

Last year, however, there were an unprecedented number of complaints from people driving through the park, encountering naked bathers walking to their cars.

Parks committee chairman Ald. Robin Blencoe said in an interview Tuesday he respected the moral values of people who were offended by nude bathers and wouldn't attempt to impose his own values on them.

He wouldn't say whether he was in favor of nude bathing, but added that it may be time to "adjust to changing attitudes."

Meanwhile, the signs warn people that they are shedding their clothes at the risk of being charged.

"I thought that would only be fair. If we don't tell the public that nude bathing isn't allowed, they can always say they didn't know," Blencoe said.

Good Mornings
Bowman 6 till 10am
CFAX 1070

The Daily Colonist.
Section Two Wednesday, June 7, 1978 Page 13

METRO TOYOTA
ESSO CAR CLINIC
TESTED USED CARS

The kids next door (in hospital) marry

They were on *Colonist* pages as wardmates 16 years ago

Photographed in hospital in 1962

By PAUL BENNETT
Colonist Reporter

It didn't exactly start out as a storybook romance, but it ended up that way.

Nobody could have guessed in the long hot summer of 1962 that two young occupants of the children's ward at St. Joseph's Hospital would one day become man and wife.

After all, they weren't even very good friends on the day the *Colonist* cameraman photographed them in hospital—a clipping saved all these years by Mara's mother, Mrs. Antonio Calgaro of 3459 Bethune.

The headline on the clipping of Aug. 19, 1962 reads *What a holiday . . . spending all these summer days in hospital*, and the photo feature explained how children in what is now Victoria General Hospital were spending their summer holidays.

Nine-year-old Mara Calgaro was too bedridden to be much of a playmate for 8½-year-old John Craveiro.

Mara recalled Monday that John often came into her ward to play, but spent more time with 7½-year-old Bianca Marchette, her roommate, who was better able to get up and about.

John was in hospital for treatment of a fractured skull suffered when his bicycle hit a tree while he was riding no-hands. Mara was recovering from an operation on a congenital hernia.

"I was aware of him all through school and thought of him as just a little bit bad, and it wasn't until he started coming over to our house with a boyfriend of mine as a teenager that we started dating," the new Mrs. Craveiro said Monday, just before the couple left on their honeymoon.

They started dating when they were 16, and they've been going together ever since.

John, who followed his father Dimas' trade of stonemason, is now 24 years old and Mara, a teller with a bank branch in Royal Oak, is 25.

John and Mara were married Saturday at St. Andrew's Roman Catholic cathedral, with a reception attended by members and friends of both families afterward.

The Craveiros, who live at 815 Haliburton, are originally from Portugal; the Calgaros came from Italy.

Did the shared experience of a summer in hospital help bring the two young people together years later, or was it just one of those strange coincidences?

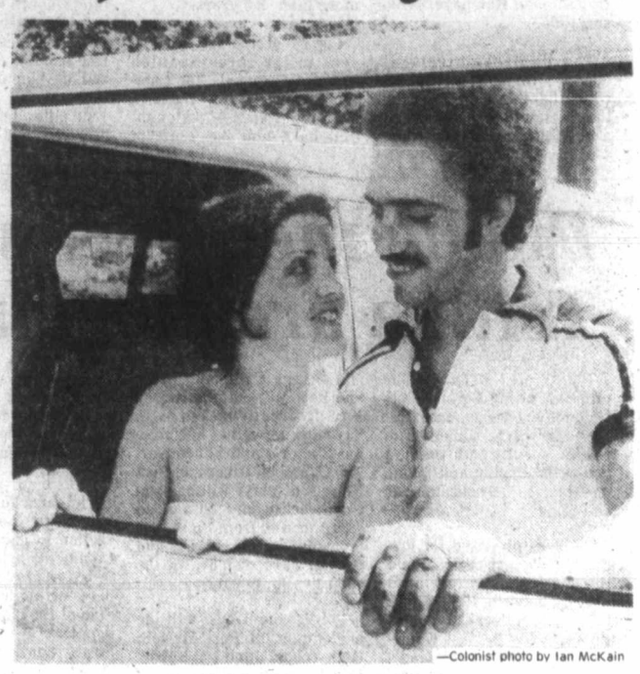

—Colonist photo by Ian McKain

Leaving Monday on their honeymoon

Bay offering store for Nanaimo

Plans now before city council

By DONNA REIMER
Colonist Correspondent

NANAIMO — Hudson's Bay Company is ready to come to Nanaimo, with its own 450,000 square foot shopping centre, if it can get the necessary approvals from the city and the department of highways.

Department store officials and their consultant laid their case before Nanaimo city council Monday night, in making the announcement of the proposed centre.

The first phase of the shopping centre would be 300,000 square feet, incuding a 120,000 square foot Hudson's Bay store.

The store, said Bay officials, would be a full-line department store, comparable to the new store the company has built at Vancouver's Park Royal, and larger than any department store now in Nanaimo.

The company has acquired 154 acres at the intersection of the Island Highway and Rutherford Road for the proposed centre.

Also planned for the site is multi-family housing as well as single-family housing.

City council has referred the proposal to its shopping centre committee.

Acting mayor Nelson Allen told the Hudson's Bay officials that city policy has been to accept any shopping centre that meets the planning criteria.

Howard Nemtin, of Howard Nemtin Associates consultants, said that he believes there will be no major problems with the department of highways.

He said that he has acquired approval for about a dozen shopping centres in his work, and knows what the department of highways is looking for. The Rutherford Road site is large enough, he said, to allow the developer to iron out any highway problems.

He also pointed out that the Island Highway has recently been four-laned at that location and that Rutherford Road is being reconstructed.

The first phase of the centre would include a food store, junior department store and smaller commercial retail units in addition to the Bay. The second phase would add another department store and more small stores.

Plans call for a greenbelt along the Island Highway, with possible ponds and parkland.

The ponds could help solve a possible drainage problem on the site, Nemtin said.

Estimated cost of phase one of the project is $15 million, with another $3 million required for fixtures and inventory in the Hudson's Bay store.

The company would like to go ahead with the work immediately, Nemtin said.

Allowing six months for the necessary approvals and six more months to construction start, the centre could be ready to open in two years.

Earliest possible opening date would be the spring of 1980.

Dennis Harrs, manager of property and development for Hudson's Bay, said that his company has been interested in Nanaimo for about seven or eight years.

All of the other major shopping centre proposals had been presented to the Bay at one time or another, he said, but none of them satisfied all of the company's criteria, so they decided to build their own shopping centre.

The escape of sales dollars from the Nanaimo area to Vancouver or Victoria "is large enough for us to want to be here," Harrs said.

He estimated that the store, which would be twice the size of any comparable department store now in Nanaimo, along with the first phase of the shopping centre, would employ 350 to 500 people.

In reply to a question from an alderman, Harrs said that the company would prefer to use local labor, if all other factors were equal.

The company has not yet decided whether the centre would be built under a management contract or let out to tender, Harrs said.

Nemtin said that he has had preliminary discussions with the department of the environment about possible problems at the Rutherford site. These include the resident wildlife, particularly beaver and ducks, and the drainage problem into Long Lake.

Formal discussions on the proposal with the department of highways will begin Thursday.

Department of highways snags have held up another major proposed shopping centre just north of the Hudson's Bay site. Woodgrove, being proposed by Deane Finlayson of Nanaimo, has encountered months of delays because of highways requirements.

Finlayson attended Monday night's meeting, but had no comment on the new proposal.

Woodgrove has received city council approval, but no announcement has been made of major department store tenants. Woodward's and Eaton's have been the most often mentioned possibilities.

Harrs acknowledged that it has been a race to see who would be first with a major shopping centre in the Nanaimo area.

But, he said, two shopping centres, or one big centre outside of downtown, would only benefit the consumer, because of increased competition.

He maintained that the proposed centre would not adversely affect downtown Nanaimo.

A new centre would keep shopping dollars in Nanaimo that are now leaving, he said.

Nemtin, who worked on the expansion of Harbor Park downtown, said that the downtown area has been expecting a major shopping centre outside of the city core for six or seven years, and has been gearing itself up.

"I believe the downtown will continue to hold its own. It's the Vancouver and Victoria centres that will suffer from his."

The council in committee voted to recommend to council that the application be referred to the shopping centre committee, "for immediate consideration and co-operation with the developer."

Sulphur gas discharge sparks fear for fisheries

PORT ALICE — A discharge of some 40 tons of liquid sulphur dioxide gas into Neroutsos Inlet from a leaking tank car at the Rayonier pulp mill here was causing some concern to the federal fisheries department.

The rail car was in the process of being unloaded when the leak was noticed and rather than have the gas released into the air, mill management decided to have it piped into the inlet, where it forms into sulphurous acid when mixed with the water.

The salt water acts as a buffering agent, steadily neutralizing the sulphorous acid, which to begin with is not as corrosive as sulphuric acid.

According to mill manager Lorne Smith, it would have been necessary to evacuate the mill had the gas escaped into the air.

Rayonier mill workers had to wear Scott air packs, self-contained, breathing aparatus operating on backpack air bottles, in order to approach the leaking tank car.

Federal fisheries officers say it is not possible to determine locally what effect such a concentration of sulphur dioxide in the water can have on marine life. They have sent a report to the environmental protection service in Vancouver asking how toxic it might be.

Based on their report, fisheries officials can decide if there is any basis for laying a charge under Section 33 of the Fisheries Act, which prohibits the discharge of deleterious substances into the water.

Smith says the area of discharge is the ship and barge docking area, which is also the sewer and effluent overflow discharge point, and that there is no fish in that particular spot in any case.

The salt water, he says, would rapidly buffer the sulphorous acid and in his opinion damage through discharge into the water was less harmful than discharge into the atmosphere.

Touch of beauty

—John Langton photo

Qualicum Beach Residents Association has undertaken number of projects to make shopping centre more attractive. Nancy McMillan, head of beautification committee and her daughter Pat were recently busy planting more flowers in the many flower boxes the group has placed on the sidewalks.

Forest job starts soon

VANCOUVER — A major step in the ministry of forests' new intensive forestry program will get under way this week when private contractors start thinning 500 acres of forest plantations of the Sayward Forest in the central Vancouver Island area.

C.M. (Charlie) Johnson, in charge of forestry operations for the ministry's Vancouver Forest District, said the operation will be carried out in the Mohun Lake and Merril Lake regions of the Sayward Forest where there are now between 1,000 and 2,000 stems an acre. This figure will be reduced to about 250 trees an acre "to permit the trees to grow faster and be of far greater quality."

He said the cost would average about $150 an acre, depending on terrain and tree density. The thinning work was contracted by means of competitive tender. The work is to be completed within one month.

The Sayward Forest operation involves two contracts. An additional 100 contracts, involving about 14,000 acres will be awarded throughout the Vancouver Forest District later this year.

A total of 50,000 acres throughout the province will undergo improvement such as thinning, fertilizing and other treatments before this year ends. About $10 million has been allocated for the new intensive management program in 1978.

Forest firm fined $10,000

SECHELT, B.C. (CP) — Canadian Forest Products Ltd. was fined $10,000 in provincial court here for permitting the deposit of oil in waters frequented by fish.

New bylaws would affect bike riders, jaywalkers

COURTENAY — Bicycle riders will have until the end of August to register their machines and jaywalkers will face problems if two bylaws to be considered by council receive approval.

Ald. Ron Webber gave notice of motion on the two topics.

Bikes will be registered free of charge and students will be contacted through the schools. However, at the end of the summer bikes must be registered at a cost of $1.

The matter was brought to the attention of the traffic advisory committee by Cst. Steve Bowler, RCMP, and Daryl McLoughlin, one of a team of young people working under RCMP this summer.

The new proposed jaywalking bylaw will not cover the entire area of the city but only the areas of 5th Street between Anderton and Fitzgerald avenues and 8th Street between Cliffe and Fitzgerald avenues.

The bylaws will likely be presented to council at its next meeting.

Alert Bay bucks use of herbicide

ALERT BAY — Municipal council has passed a resolution to urge the regional district to write B.C. Environment Minister James Nielsen expressing opposition to the use of herbicide 2,4-D within the region.

Council thereby joined Port Alice council in unanimously expressing its opposition to the use of that herbicide as well as 2,4,5-T.

In a letter to the district, with copies to MLAs Karen Sanford, Robert Skelley and Nielsen as well as the fishermen's union, Mayor Gilbert Popovich said: "We are of the opinion that the possible ecological damage far outweighs the beneficial results . . .

"Be it further resolved that an alternative method of cutting alders be found, keeping in mind that it would create work for the many unemployed, and that more research be done to determine the commercial value of alder wood."

The regional district directors at their next public meeting June 21 may have received the input they are seeking to determine their positions on the use of herbicide.

B.C. Hydro manager of the Keogh generating station, Sandy Burpee, will also be at that meeting to present a report on Hydro's spray program for its right-of-ways, and the company's long-term philosophy regarding the use of the chemical.

Industry-free Inlet urged

North Saanich council Monday unanimously supported a resolution declaring Saanich Inlet a recreational area free from further industrial development and pollution.

The resolution was proposed to council by the Central Saanich Ratepayers' Association.

The Bamberton cement works site is at the inlet, which has been proposed by the Capital Region Board as a possible area for the relocation of Victoria's fuel tank farm.

The ratepayers' association said in a May 30 letter to Premier Bennett that the inlet had been used as a source of food gathering by Indian bands for centuries and by sports fishermen for more than 100 years.

Copies of the letter were sent to the three Saanich Peninsula councils, the Capital Region Board, Barbara Wallace (NDP—Cowichan-Malahat), and the Tsartlip, Tsawout and Paquachin Indian band councils for endorsement.

The letter also said: "... Saanich Inlet has been designated as a sports fishing reserve by the federal government since 1930."

The letter urged that provincial legislation declare the inlet, southward of a line joining Moses and Hatch Points, a recreational area free from any further industrial development and pollution.

In other business, council received and filed a letter purportedly from the North and South Saanich Agricultural Society, asking that the B.C. Racing Commission prohibit harness racing at Sandown during September.

But council was told by municipal staff that the person whose name appeared on the letter as its author, agricultural society president Doug Miller, had no knowledge of the letter.

In other Saanich Peninsula business, Sidney's committee of the whole approveda tentative land-use contract between Sidney and Gillespie Investments of Vancouver, which has proposed a 240-lot mobile home park in that municipality.

Gillespie Investments is proposing the project on about 33 acres of property under the name Leisure Villa Estates.

Sidney Mayor Dick Leigh said Monday that a development bylaw would be prepared this week and presented to council next Monday.

A public meeting on the proposed development will take place soon, he said.

Public meetings will weigh Tsitika area logging plans

PORT McNEILL — The proposal to log the area between Kelsey Bay and Port McNeill will be subjected to public scrutiny through a two-week display and public meetings to be held June 20 and 21.

The area proposed for logging is comprised of some 85,000 acres of forest lands midway between Kelsey Bay and Port McNeill. Because the Tsitika is the last watershed on Vancouver Island's east coast that has not previously been logged, it has been the subject of controversy and study for the past five years.

The logging industry sees it as a prime resource area while conservationists contend it has irreplaceable natural values. A plan was developed with a view to accommodating both interests.

During the next two weeks a copy of a preliminary plan for the watershed will be on display at the forest ranger stations at Campbell River and Port McNeill, the Kelsey Bay Recreation Centre in Sayward, as well as in Nanaimo, Victoria and Vancouver. The Campbell River and Port NcNeill displays will be open each week from 8:30 a.m. to 4:30 p.m. and from 7 p.m. to 9 p.m. Monday to Friday, and the Sayward display will be open 10 a.m. to 9 p.m.

Public meetings will be held 7 p.m. at Port McNeill High School June 19; Kelsey Bay Recreation Centre June 20; Campbell River Community Hall June 21.

All the meetings will be chaired by Erik Karlsen of the provincial Environmental and Land Use Committee secretariat, to which the preliminary plan will have to be submitted for final approval. The meetings will view an audio-visual presentation illustrating the resource value of the Tsitika watershed and describing the planning process.

This will be followed by a question-and-answer period during which the public will have a chance to speak informally with the various members of the planning committee.

The brochure includes a map of the watershed and a section to gain public input. Comments may be deposited in boxes provided at the displays or mailed to the chairman of the planning committee, Ray Ostey at the B.C. Forest Service, 355 Burrard Street, Vancouver. Written comments should be submitted before June 7.

A moratorium was declared on logging in the area in 1973 so that existing tree farm licenses could be considered in the light of new land use proposals following a 1972 proposal to give the Tsitika drainage area ecological reserve status.

That proposal was followed by public demands for provincial parks in the vicinity of Schoen Lake and Gold lakes.

Following declaration of the moratorium, a North Island study group was formed to consider land-use options for the area, public hearings were held to gather opinions for a policy decision by the Environment Land Use Committee and in October last year, the policy decision was disclosed as follows:

- The inclusion of a 20,243-acre provincial park including Schoen Lake and surronding mountain slopes and meadows.
- The inclusion of 8,745 acres surrounding Gold Lake and Strathcona Park.
- The release of 9,334 acres in Schoen Lake drainage from moratorium.
- The preparation of an integrated management plan for the 84,839-acre Tsitika drainage area with continuation of the moratorium until the plan is approved.

Men's Lib whomps Lady Lions

PORT McNEILL — Men's Lib has struck the Port McNeill Lady Lions. They have changed the eligibility rules for the scholarship they provide each year for a Port McNeill student at North Island senior high school.

The $250 scholarship, formerly a sexist award restricted to females, can now be won by members of the two officially-recognized sexes.

Loggers missing

PORT ALICE (CP) — A search was under way Tuesday for two loggers missing since Sunday in the Quatsino Sound area of Vancouver Island, a police spokesman said.

Corporal Marv clark said a tracking dog was being brought in to search for the two unidentified Port Alice loggers, aged 21 and 24, whose vehicle was found at the end of a logging road in Side Bay near the entrance to the sound late Sunday.

Clark said the men had apparently planned to hike two miles through extremely dense bush to a desolate beach.

Advertising helps good things happen.

TOMORROW DISCO!

LEARN TODAY! Latin Hustle Tango Hustle and more

3 LESSONS • 1 PRIVATE • 2 CLASS $10.00 only

LIMITED OFFER EXPIRES WED. JUNE 7th
Under 18 must be accompanied by parent

CALL NOW 385-1476

Arthur Murray
FRANCHISED DANCE STUDIO
By appointment
Serving Victoria for over 20 years
715 YATES ST.
MON.-FRI. 12-10 P.M.
SAT. 11-4 P.M.
6-4

LIFT YOUR SPIRITS

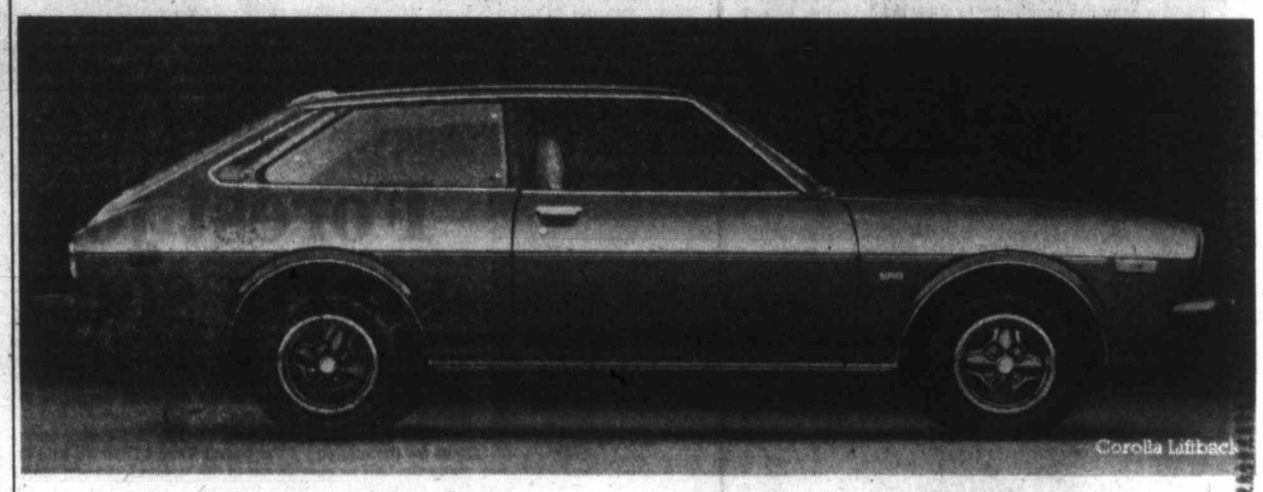

Toyota has a Liftback to set your spirits soaring above the everyday. And yet, with down to earth features and prices, so that owning your perfect Toyota is no fantasy. It's as easy as coming in to your Toyota dealer's showroom.

The Corolla Liftback: Pizazz and practicality in one neat package.

Corolla comes with a 1600 cc engine or an economical, gutsy 1200 cc engine that can really do the job. Estate wagon design, 27.7 cu. ft. of usable rear cargo space, full carpeting, split-back fold down rear seat, MacPherson strut front suspension plus a complete (and we mean complete) range of standard features.

On the 1600 model, a 3 speed automatic transmission is an available option.

The Celica Liftback: Motor Trend's 1978 Import Car of the Year.

There are two aerodynamic models to choose from, the ST and the GT. ST models come with floor mounted 3 speed automatic transmission, AM/FM radio, full fabric upholstery, elegant simulated woodgrain steering wheel, instrument panel and shift knob, plus many, many more standard features.

GT's come standard with 5-speed overdrive transmission, AM/FM multiplex stereo radio, leather wrapped steering wheel and shift knob, fully adjustable driver's seat with a special lumbar support feature and a host of other features. Options include power steering and a sunroof.

Lift off.

What are you waiting for? Come into your Toyota dealer and test drive your Liftback. Today!

TOYOTA

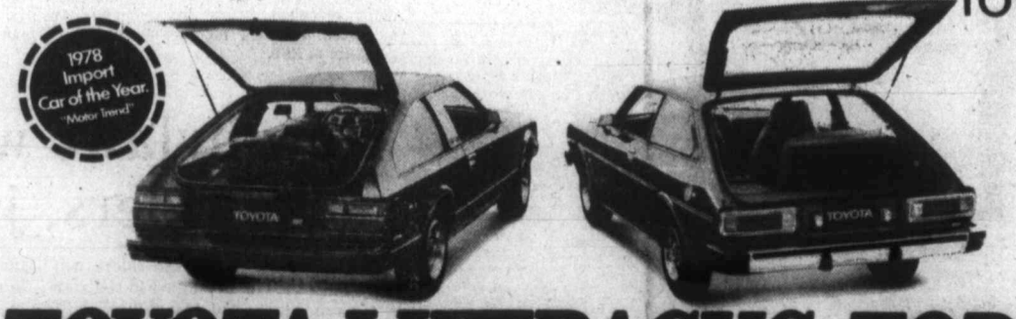

TOYOTA LIFTBACKS. TODAY.

Victoria
Saunders & Hitchman Sales & Service Ltd.
2040 Cadboro Bay Road
Tel: 592-2471
Motor Dealer #01751A

Victoria
Metro Toyota Ltd.
624 Finlayson
(Between Douglas & Burnside)
Tel: 386-3516
Motor Dealer #D00431A

Duncan
C & R Motors (Duncan) Ltd.
6529 Trans-Canada Highway
Tel: 746-5111
Motor Dealer #01856A

Kmart
Gives Satisfaction Always!
ON SALE JUNE 7 TO 10

GROW VEGETABLES ORGANICALLY!

WITH

ALASKA FISH FERTILIZER

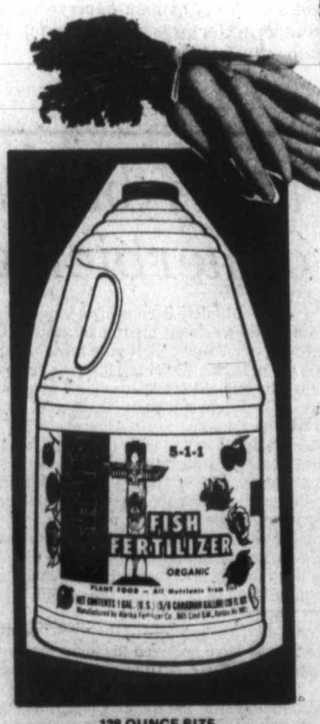

128 OUNCE SIZE

- PURE ORGANIC — MADE FROM ALL OCEAN GOING FISH
- CONTAINS 3 MAIN ELEMENTS PLUS MANY OTHER ORGANIC VITAMINS & MINERALS
- SAFE FOR USE ON THE VEGETABLES THAT YOU WILL EAT
- LEAF & ROOT FEED FOR MAXIMUM INTAKE BY PLANTS
- NO BURN WHEN USED AS DIRECTED
- ECONOMICAL. DILUTE 1 TABLESPOON (25 ML) PER GALLON (5 LITERS) OF WATER
- EASY TO USE — NO TECHNICAL KNOWLEDGE REQUIRED.
- LOOK FOR THE TOTEM POLE — DEPENDABLE QUALITY — ACCEPT NO SUBSTITUTES.

K Mart Regular Price 7.19 ea.
128-oz. size.
K Mart Special Price each 4.47

University Heights Shopping Centre
3986 Shelbourne St. (Saanich) Victoria, B.C.

Italy, Argentina clinch second-round spots

Italy's Paoli Rossi steps over Hungarian tackler on way to scoring goal on Tuesday

BUENOS AIRES (Reuter) — The favorites at the 1978 World Cup soccer finals have begun to find their range, with defending champion West Germany, highly-regarded Argentina and ever-improving Italy unleashing awesome attacks in flattening their rivals.

West Germany, rebounding from a goalless opening match with Poland, walloped Mexico 6-0 Tuesday to move to the top of Group 2.

But Italy and Argentina, both up against tougher opposition, roused their hopes with victories and became the first teams to secure berths in the second round.

Argentina, once again spurred on by a crowd of 80,000 in the River Plate Stadium, overcame unlucky France 2-1, while Italy swept aside Hungary 3-1.

Argentina and Italy are assured of the top two places in Group 2, the final order depending on the outcome of their showdown meeting Saturday.

The least impressive winner was Poland, which barely overcame Tunisia 1-0.

Four more matches today—two each in Groups 3 and 4—should provide more significant pointers to the likely qualifiers for the two second-round groups.

The Netherlands, loser to West Germany in the 1974 final, faces altogether tougher opposition in the shape of Peru after strolling to a 3-0 opening victory over Iran.

Peru, commanding 3-1 winner over Scotland, hopes the shimmering skills of Teofilo Cubillas and Juan Munante can spread as much panic as they did in the Scottish defence. But the Dutch are unlikely to provide as feeble an opposition as Scotland.

Scotland hopes to keep alive its almost extinguished hopes by running up a big score against Iran. But the team's morale may have already been fatally damaged, not only by the game against Peru, but by the doping scandal involving Willie Johnston.

Johnston, banned for life from playing for Scotland after admitting he took stimulating drugs before the Peru match, left Argentina for Britain on Tuesday night, complaining bitterly about his treatment.

The 31-year-old Johnston told reporters at the airport in Cordoba, where the Scottish team has its camp: "The pills I took before the match with Peru were always given to us in Scotland."

He said he had been made the scapegoat for the team's humiliating defeat by Peru.

Meanwhile in Group 3, most attention centres on Brazil, three-time winner and initial favourite this time, which meets Spain.

Unimpressive in an opening 1-1 draw with Sweden, Brazil is expected to field much the same lineup as Claudio Coutinho sticks rigidly to his much-criticized defensive strategy.

Austria, which upset Spain in its first match, may find it more difficult against Sweden—once again showing it is dangerous to underestimate the Swedes in World Cup finals.

But back in the limelight at the moment is West Germany, which swamped Mexico with two goals from Karl-Heinz Rummenigge and Heinze Flohe and one each from Dieter Mueller and Hansi Mueller. Rummenigge and Dieter Mueller were both brought into the team to add more bite after the failure to score against Poland.

	W	T	L	F	A	P
Group 1						
Italy	2	0	0	5	2	4
Argentina	2	0	0	4	2	4
France	0	0	2	2	4	0
Hungary	0	0	2	2	5	0
Group 2						
West Germany	1	1	0	6	0	3
Poland	1	1	0	1	0	3
Tunisia	1	0	1	3	2	2
Mexico	0	0	2	1	9	0
Group 3						
Austria	1	0	0	2	1	2
Brazil	0	1	0	1	1	1
Sweden	0	1	0	1	1	1
Spain	0	0	1	1	2	0
Group 4						
Netherlands	1	0	0	3	0	2
Peru	1	0	0	3	1	2
Scotland	0	0	1	1	3	0
Iran	0	0	1	0	3	0

Today's Games

Austria vs. Sweden
Brazil vs. Spain
Scotland vs. Iran
Netherlands vs. Peru

Joyce places first

MARIBOR, Yugoslavia - Joyce Yakubowich of Victoria won the women's 400-metre race at the Zorkov Memorial track meet Tuesday, leading the event by 20 metres at one point. She finished in a time of 53.88 seconds.

Yakubowich said: "Everybody's been telling me my arms are too low. My first 50 metres were really ragged, but I thought about my arms and that gave me a real kick down the backstretch."

"We thought we'd have a good day here, but it was an especially important win for Joyce," coach John Freeman said.

Freeman had expressed concern about Yakubowich's ability to return to her 1975 form, when she helped win a gold medal in the women's 400-metre relay at the Pan-American Games in Mexico City.

'Bellies romp over Bakers

BY TOM KEYSER

Blame the heat. It's as good an excuse as any.

The recent hot spell might have had something to do with the sag in Victoria McDonalds' play Tuesday night. Then again, it may not have.

It didn't slow down New Westminster Salmonbellies.

The big, bad 'Bellies warmed to the high temperatures and scalded the McDonalds 17-8 at Esquimalt Sports Centre, effectively turning the Western Canada Major Junior Lacrosse League race into a two-team scramble.

By humiliating the McDonalds in their own building, New Westminster strengthened its claim on second place behind Burnbay Cablevision. It was the Salmonbellies' second win against Victoria in three games and improved their record to 8-3. Victoria fell below .500, 5-6.

It was only McDonalds' second loss before home fans.

Around 200 spectators watched.

The bigger Salmonbellies, who lost 17-12 here May 9 and won 18-12 at Queen's Park Arena May 22, methodically muscled the McDonalds out of the crease when they had the temerity to move in. Victoria was unable to penetrate and most of McDonalds' 45 shots were taken from well out.

At the other end, New Westminster generally had its way in front of Victoria netminder Mike Duch. Without much protection, Duch turned aside 49 shots.

Ron McIsaac in New Westminster's goal made some key saves early in the first period and at 5:33 Shawn Cahill scored his first of two goals to move the Salmonbellies ahead 2-1.

They finished the first period in front 5-2 and came on even stronger in the second, which wound up 12-4.

Defensive difficulties aside, Victoria was outhustled, outpassed, outrun and outhit.

Mark Tuura led the charge for New Westminster, scoring three times. The rest of the scoring was spread fairly evenly, with Ross Angelucci, Rob Dalzell and Cahill picking up two goals each and Dean Malcolm, Shane Spring, Steve Manning, Les Dobray, Bruce Turris, Greg Steeden and Dave Thornhill scoring one each.

Ed Van Dyk topped the Victoria snipers with three goals. Jeff Whitney-Griffiths had two and Mark Roberts, Ron Sage and Wayne Reeve, Victoria's leading scorer with 46 points, had one each.

	G	W	L	T	F	A	Pts
Burnaby	10	9	1	0	167	109	20
New West.	11	8	3	0	166	135	16
Victoria	11	5	6	0	145	143	10
Richmond	11	4	7	0	138	151	8
Coquitlam	9	0	9	0	80	158	0

Next game: Thursday - Victoria at Coquitlam.

'Bull' breaks out against Giants

Greg Luzinski gave the side of his locker a few good whacks with his bat before Tuesday night's National League baseball game with San Francisco Giants.

"I was just releasing my frustration," said the genial Philadelphia Phillies outfielder nicknamed The Bull. "It was a way of relaxing the tensions building up inside me."

Luzinski started Tuesday night's game with only seven hits in his last 61 at-bats. He kiddingly told clubhouse manager Kenny Bush that if he didn't get a couple hits against the Giants on Tuesday night, "this clubhouse is mine."

Bush was glad he didn't have to test the Bull's jesting threat. Luzinski not only got two hits, but he ripped a bases-loaded, two-out single in the ninth inning that scored two runs and gave the Phillies a comeback 7-6 win over the Giants.

★ ★ ★

AMERICAN LEAGUE

EAST	W	L	Pct.	GBL
Boston	36	19	.655	—
New York	30	22	.577	4½
Detroit	28	23	.549	6
Baltimore	29	25	.536	6½
Milwaukee	26	25	.510	8
Cleveland	23	28	.451	11
Toronto	19	32	.373	15
WEST				
Oakland	31	21	.596	—
Kansas City	27	22	.551	2½
Texas	26	24	.520	4
California	26	25	.510	4½
Chicago	21	29	.420	9
Minnesota	21	30	.412	9½
Seattle	19	37	.339	14

Kansas City 000 100 000— 1 4 0
Texas 001 010 00x— 2 6 1
Leonard 4-9 and Porter; Jenkins 6-3 and Sundberg. **HRs:** KC—Brett (4); Tex—Bonds (5).

Detroit 000 001 000— 1 9 0
Milwaukee 201 002 00x— 5 10 0
Wilcox 4-3, Foucault (7) and May; Sorensen 7-4 and Moore. **HRs:** Mil—Molitor (5), Thomas (11).

Chicago 000 200 001— 3 9 0
Cleveland 000 000 000— 0 7 0
Barrios 4-5 and Nahorodny; Monge 2-1, Kern (9) and Hassey.

Boston 010 000 000— 1 8 4
Oakland 020 103 10x— 7 12 0
Lee 7-3, Stanley (6) and Fisk; Renko 1-1, Langford (8) and Essian. **HR:** Oak—Duncan (1).

New York 000 002 100— 3 6 2
Seattle 102 000 001— 4 9 0
Tidrow, Gossage 3-5 (6) and Munson; McLaughlin, Rawley 3-5 (7) and Stinson. **HR:** NY Spencer (6).

Baltimore 011 032 010— 8 15 3
California 101 020 020— 6 10 0
D. Martinez 5-3, Flinn (8), T. Martinez (8), Stanhouse (9) and Skaggs; Ryan 3-6, Miller (6) and Humphrey, Downing (8).

PACIFIC COAST LEAGUE

Tacoma 000 011 000—2 9 1
Vancouver 000 100 30x—4 6 0
Slagle 4-2, Rajsich (7) and Narron; Mitchell 6-4 and Robinson. A—1,990.

The Phillies trailed 6-4 starting the bottom of the ninth and faced San Francisco relief ace Gary Lavelle, who saved 20 games last year and has seven already in 1978. Lavelle throws a fastball that batters say feels like cement when you hit it.

Lavelle retired the first batter in the ninth, then walked rookie Jim Morrison. Pinch-hitter Jerry Martin singled and there were runners at first and second.

★ ★ ★

NATIONAL LEAGUE

EAST	W	L	Pct.	GBL
Chicago	29	20	.592	—
Philadelphia	27	21	.563	1½
Montreal	27	24	.529	3
New York	25	30	.455	7
Pittsburgh	23	28	.451	7
St. Louis	21	34	.382	11
WEST				
San Francisco	32	19	.627	—
Cincinnati	33	21	.611	½
Los Angeles	28	24	.538	4½
San Diego	23	28	.451	9
Houston	22	29	.431	10
Atlanta	19	31	.380	12½

San Diego 000 000— 0 3 2
Montreal 200 000— 2 5 0
(Game suspended, power failure.)
Shirley and Roberts; Twitchell and Carter.

Cincinnati 000 001 000— 1 5 0
St. Louis 400 000 00x— 4 3 0
Hume 2-6, Borbon (7) and Werner; Denny 5-4 and Simmons.

Los Angeles 000 402 011— 8 9 1
New York 010 100 000— 2 11 0
Rau 6-2 and Yeager; Espinosa 5-4, Metzger (7) and Stearns, Hodges (3). **HRs:** LA—Smith (9); NY—Montanez (8).

Houston 000 100 102— 4 11 2
Chicago 030 105 00x— 9 11 0
Andujar 3-3, Zamora (6), Sambito (7) and Baldwin; Roberts 3-0, Moore (7), P. Reuschel (9) and Rader. **HRs:** Hou—Watson (6); Chi—Kingman (11).

Atlanta 020 000 000— 2 7 1
Pittsburgh 200 110 00x— 4 7 1
Devine 2-3, Skok (5), Solomon (8) and Murphy; Bibby 4-2, Tekulve (8) and Ott. **HR:** Atl—Murphy (4).

San Fran 131 100 000— 610 1
Phila 002 010 013— 7 10 0
Montefusco, Curtis (6), McGlothen (6), Lavelle 4-4 (8) and Sadek; Lerch, Brusstar (3), Reed (4), Garber (6), McGraw (8) and Boone. **HR:** Phi—Morrison (3).

Bake McBride grounded into a fielder's choice, Morrison advancing to third from where he scored as Larry Bowa chopped an infield hit over the pitcher's head to shortstop. That made it 6-5, with runners at first and second.

With a 2-0 count on Mike Schmidt, McBride got one of his patented walking leads and broke for third. He beat the throw and Bowa completed a double steal.

Then Schmidt walked and that brought up Luzinski, who whacked a pitch to left-centre field, scoring McBride and Bowa.

Rookie Taylor Duncan drove in four runs with his first two American League hits, a double and a three-run homer, to send Oakland A's to a 7-1 victory over Boston Red Sox in a late game.

Pinch-runner Jose Baez scored from second on an error by second baseman Willie Randolph in the ninth inning to give Seattle Mariners a 4-3 win over slumping New York Yankees.

One-hitter for Little

Dan Little pitched a one-hitter Tuesday as Cedar Hill Nurseries of Gordon Head Cosmopolitan dropped Kamahat Orions of Layritz 10-2 in an opening round game of the Babe Ruth inter-league baseball tournament.

Little struck out eight and his teammates managed five hits and were aided by four errors.

In other opening round games Oak Bay Kiwanis of Saanich Evening Optimists blanked Captain Scott's of Gordon Head 4-0 and Blue Moon of Gordon Head outscored Lewis Vending of Layritz 15-13.

Saanich Lions of Layritz meets York Electrict of Esquimalt in the final opening round game at 6:30 p.m. today at Lambrick Park while second round games are scheduled for the same time at Reynolds, Bullen and Layritz Parks.

Final tonight

The final game of the National Basketball Association playoff between Seattle SuperSonics and Washington Bullets will be telecast tonight on channel 7 starting at 6 o'clock.

Hotelmen win

	W	L	Pct.	GBL
Farmers	8	1	1.000	—
Gorge	7	3	.700	1½
Capital Rads	5	5	.500	3½
Greaves	3	6	.333	5
Dairy Queen	1	9	.100	7½

Dairy Queen came through with one of its best efforts in the Senior Amateur Baseball League but it wasn't enough to bring victory over defending champion Gorge Hotel Tuesday.

Gary Brooke went three-for-four, stole two bases and scored twice and Brian Meadmore had two hits and drove in two runs as the Hotelmen downed the league newcomers 6-4 at Lambrick Park.

Dairy Queen managed 10 hits off winning pitcher Rick Shenton, didn't commit an errorbut took its ninth loss in 10 games.

Manager Bob Mabee topped Dairy Queen with three hits and three runs-batted-in.

Dairy Queen 001 300 0—4 10 0
Gorge Hotel 013 200 x—6 12 0
Bob Mabee 0-3, Dean Potter (4) and Terry Armstrong; Rick Shenton 2-2 and Russ Holmes.

The Original Knight
SOLUNAR TABLES
When To Fish Or Hunt

According to the Solunar Tables calculated for this area, the best times for hunting and fishing for the next 48 hours will be as follows (times shown are **Pacific Standard**):

Minor	Major	Minor	Major
A.M.		P.M.	
TODAY			
6:35	12:45	7:00	1:10
TOMORROW			
7:20	1:40	7:50	2:05

Minor periods, shorter duration, light type.
Major periods, lasting 1½ to 2 hours are shown in bold.

Sport today

GOLF

5 p.m. — Inter-Club League: Glen Meadows at Uplands; Gorge Vale at Colwood; Victoria at Cedar Hill.

HARNESS RACING

5:30 p.m. — Parade to post, Sandown Park.

BASEBALL

6:30 p.m. — Victoria Senior Amateur League: Capital Radiators vs. Greaves Movers, Lambrick Park.

6:30 p.m. — Babe Ruth Inter-League Tournament, Reynolds, Layritz, Bullen and Lambrick Park.s

SOFTBALL

6:30 p.m. — Victoria Senior Women's League: Ingraham Hotel vs. CJVI Vicettes; MacDonalds's Furniture vs. Combos, Hyacinth Park.

6:30 p.m. — Stuffy McGinnis Men's League: Elks vs. Seaboard Construction, Central Park.

6:30 p.m. — Sidney Men's Association: Saanich vs. Travelodge, Sanscha Park.

6:30 p.m. — Heywood Men's League: Victoria Athletics vs. Hygrade Radio, Heywood Avenue Park.

Lions release Glover

COURTENAY (CP) — British Columbia Lions Tuesday released five players from their Canadian Football League training camp to reduce their roster to 60.

Head coach Vic Rapp let go import defensive end Rich Glover of Nebraska, 1972 winner of the Outland Trophy as outstanding U.S. college lineman, and four Canadians—defensive back Don Guy of the University of Alberta, linebacker Fred Brown of Wilfrid Laurier, tight end J.P. Brescacin of North Dakota and linebacker Kevin Scott of Bishops University.

Following a scrimmage Sunday, Rapp released import linebacker Rod Bagley of Louisiana Tech, while Canadian wide receiver Paul Sheehan of Western Kentucky cut himself.

Import fullback Bil Olds of Nebraska, injured on the first play of the scrimmage, underwent knee surgery Monday night and will be lost for at least 10 weeks with ligament problems, general manager Bob Ackles said.

Wide receiver Leon Bright, who played in the CFL all-star game Saturday in Calgary, reported to camp at 191 pounds, compared with the 174 he weighed at the end of last season. Bright was the CFL's top rookie in 1977.

Making a strong showing among the new defensive linemen is import Drew Taylor of San Jose State, said Babe Caccia of Idaho State, a guest coach at the camp and former defensive co-ordinator of Edmonton Eskimos.

Taylor had a brief tryout last season with Winnipeg Blue Bombers. He's six-foot-five and 247 pounds.

New Westminster wins

	G	W	L	T	F	A	Pts
Victoria	9	6	3	0	131	98	12
Nanaimo	9	6	3	0	130	120	12
New West.	9	5	4	0	129	137	10
Vancouver	9	4	5	0	125	125	8
Coquitlam	8	1	7	0	84	121	2

Next game: Thursday - Coquitlam at New Westminster

New Westminster Salmonbellies took sole possession of Mainland leadership in the Western Lacrosse Association Tuesday.

Bill Mosdell, Ivan Tuura and Keith Scott scored two goals eachand the Salmonbellies broke a tie for third place with Vancouver by edging the Burrards 16-14 at Kerrisdale Arena.

The Salmonbellies did most of their damage early jumping to an 8-2 lead in the first period and a 13-6 advantage after 40 minutes.

Pat Ryan topped Vancouver with four goals.

The win pulled the Salmonbellies to within two points of Victoria Shamrocks and Nanaimo Timbermen who share the lead with 12 points.

Next games for the Island teams are Saturday when Vancouver is at Nanaimo and the Shamrocks visit Coquitlam. A game between the Shamrocks and Timbermen scheduled for Friday has been switched to Monday at 8 p.m. at Memorial Arena.

SCORING
(Not including Tuesday game)

	G	A	Pt
MacNeil, Vic	26	34	60
K. Alexander, N	35	23	58
Evans, N	15	41	56
Cool, N	19	33	52
N. Baker, Vic	11	34	45
Brian Tasker, NW	12	26	38
Hayes, Vcr	16	20	36
Goss, NW	15	19	34
Green, Vic	14	20	34
Lynch, N	18	12	30
Dhillon, Vic	18	11	29
Bob Tasker, NW	12	17	29
Dave Tasker, Vcr	10	18	28
Pinder, Vcr	14	13	27
Aitchison, Coq	11	16	27
Bryan, Coq	9	16	25
Hall, Vic	9	15	24

Rutledge shares lead

ASHBURN, Ont. (CP) — Jim Rutledge of Victoria and Toronto's Jerry Anderson share the lead Tuesday after 36 holes of play in the Canadian Professional Golf Association's qualifying school with 152 totals.

Rutledge shot 74 Tuesday after an opening round 78. Anderson opened on Monday with a 77.

To qualify to become a CPGA tournament player the 13 golfers at the qualifying school must average 76 or better over six rounds at the par-72 Thunderbird Golf and Country Club.

The 13 golfers play 36 holes today and another 36 holes Thursday.

Mike Mealia of Toronto, who shared the opening lead with Anderson, shot his second consecutive 77 and is at 154. Mealia is tied with Mike Daly, also of Toronto, who shot 75 Tuesday.

Victoria Amateur Swim Club
CAR RAFFLE WINNER
MR. RAY BOWCOT
1450 MacTavish Road, Sidney

Canucks building Swedish base

Eriksson
. . . North Star sniper

Roland Eriksson, leading scorer for Minnesota North Stars last season, Tuesday signed a two-year National Hockey League contract with Vancouver Canucks, general manager Jake Milford announced.

Eriksson became the third Swede to be delivered to the Canucks in two days by lawyer Bjorn Wagnsson of Stockholm. Defencemen Lars Lindgren and Lars Zetterstroem, who both played in the Swedish first division last season, signed Monday with Vancouver.

Vancouver will not have to compensate the North Stars because Eriksson was a free agent. He signed a two-year termination contract with Minnesota in 1976, calling for no compensation after the option year.

"We need help at centre and Eriksson can certainly give us a boost," said Milford. "He's a great stickhandler and can also shoot the puck hard from the point on the power play."

Eriksson was third in the voting for the Calder Trophy and the NHL's rookie award in 1976-77—behind Willi Plett of Atlanta Flames and Don Murdoch of New York Rangers—when he scored 25 goals and assisted on 44 others for 69 points. Only Tim Young, with 95 points, had more points for the North Stars.

He was Minnesota's leading scorer last season with 21 goals and 60 points.

Eriksson, 24, is a six-foot-three, 190-pound centre with plenty of international experience with the Swedish national team. He played for Sweden in the world championships last month in Prague and in one game of the 1977 worlds in Vienna scored three goals against the Soviet Union.

Minnesota selected Eriksson in the eighth round of the NHL's 1974 amateur draft and he signed two years later.

Meanwhile, Atlanta Flames announced Tuesday that forward Gene Carr, who played last season with Pittsburgh Penguins and became a free agent June 1, has signed a multi-year contract with the club.

Atlanta manager Cliff Fletcher said Carr, a Nanaimo resident in the off-season, can play centre and left wing equally well and "he fits into the concept of what we feel we have to do to become a better team."

With Pittsburgh last season, Carr scored 19 goals and collected 37 assists for 56 points. He has also seen NHL service with St. Louis Blues, New York Rangers and Los Angeles Kings.

WATCH—RON McNEIL and KEVIN ALEXANDER
DUEL FOR THE SCORING LEAD
SEE LACROSSE at its BEST

SHAMROCKS
(W.L.A. FINALISTS)
VS.
NANAIMO
MON., JUNE 12, 8 p.m.
MEMORIAL ARENA
Adults $3.50, Students and O.A.P. $2.50, Children $1.50
6-6

Budget rookies impressing coach

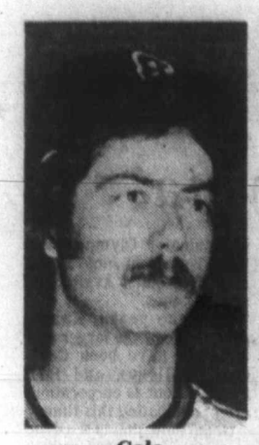

Cole

by REG REYNOLDS

"They're carrying us."

That's what Victoria Budget manager Harvey Stevenson had to say about the early season performances of the team's four rookies.

Stevenson's comment is somewhat of an exaggeration but there is no doubt that Dennis Eckert, Alden Govenlock, Larry Cole and Rob Coldwell are welcome additions to the Canadian champion fastball team.

Eckert and Govenlock are among the top hitters on the team and Cole clarified any doubts about his capabilities when he hurled a no-hitter against Vancouver Thirsk 79ers two weeks ago.

"The kid deserves more credit than he gets. He threw a no-hitter against the second best team in the province and has only given up four earned runs," says Stevenson.

Cole gained senior "A" experience with Victoria Bates. He didn't pitch in many league games but was picked up for the playoffs, B. C. and Canadian championships one year.

He'll likely start at least once when Budgets meet Springfield CMI of Missouri this weekend at Royal Athletic Park. Doubleheaders are Saturday starting at 7 p.m. and Sunday at 1 p.m.

"Eckert is hitting harder than anybody on the club and Govenlock is our best hitter with men on base," says Stevenson. "Coldwell is young and still adjusting but he's hitting reasonably well and is playing fair defense."

Eckert, Govenlock and Coldwell bat left and throw right while Cole is a right-handed thrower, the same as Budgets other three hurlers, Stan Kern, Andy Konopacki and Dave Wilson.

Budgets needed the left-handed hitting but Stevenson said he didn't intentionally look for it.

"It just turned out that way but it really helps. For the first time we've got left-handed hitting on the bench."

Eckert is average size but the 25-year-old outfielder is developing into one of the club's top power-hitters. He has hit three home runs including two in Pacific Northwest League games.

The Chilliwack native started playing softball three years ago when he joined a senior "B" club in his home town. When he moved to Victoria he signed in the Stuffy McGinnis League and played for Royal Oak Sporting Goods in 1976 and for Victoria Athletics last season. He was among the top 10 hitters both seasons and finished with close to a .350 average in 1977.

Govenlock, 28, is a veteran of the Stuffy McGinnis League having played nine seasons with Sooke Merchants.

The big catcher came into his own two years ago batting over .300 and hitting eight home runs (21 counting exhibitions and tournaments). Last season he concentrated on getting base hits and his home-run production dropped but his batting average increased to .406.

"He's proven he can catch senior "A" ball," said Stevenson as he watched Govenlock during a recent practise at Athletic Park. "He caught Cole's no-hitter."

Coldwell's development has been slowed by an eye injury.

A member of the 1975 B. C. junior "B" hockey champion Saanich Braves, Coldwell lost 40 per cent vision in his right eye as the result of being struck by a stick in an intermediate game last winter.

But, a second baseman and outfielder, he's been playing in almost every second game and along with Eckert, Govenlock and Cole he looks comfortable at the senior "A" level.

GROUND OUTS..Stan Kern underwent his first acupuncture treatment for his recurring back injury Tuesday. He'll have more treatments today, Thursday and Friday but can't do any pitching until they're finished...Bob Holness took a razzing at Tuesday's practise because he showed in brand new white spikes. He says he'll wear them this weekend...Seattle Westside leads the PNL with a 6-4 record, Woodenville is 5-3, Budgets are 4-4, Peterbilt is 3-5 and B & I is 2-4.

Govenlock

Beziers visit Cowichan

Some Island rugby players are preparing for an exhibition against the French club champions and more are getting ready for a month-long tour of the South Seas. Two plan to include both on their early-summer agenda.

Ken Wilke and Hans de Goede of James Bay Athletic Association join clubmate Chuck Shergold and players from University of B.C. and Vancouver Ravens to bolster the Cowichan President's XV, which meets Beziers of France at Duncan's McAdam Park, Saturday at 4 p.m.

Wilke and de Goede then join eight other Islanders on a 25-day exhibition excursion to Samoa and Fiji, leaving June 30.

International-class players Gudmund Gudmundseth, Dwayne Van Eeuwen and captain Pat Simmons lead Cowichan into battle. Preston Wiley is the addition from UBC, while Barry Legh, Spence McTavish and Ro Hindson check in from the Ravens (UBC old boys).

Beziers, which has won the French club title five of the last six years, has 15 French Internationals included on a 25-man roster.

The B.C. all-star aggregation for the tour will be coached by Bruce Howe of the University of Victoria, the side includes Vancouver Island Union players K.C. Walt, Mick Eckhart, Ray Rogers, Gary Grant, Gary Johnson, Darryl Noulette and Jim Wenman, all of Victoria.

Braves draft Arizona slugger

NEW YORK (AP) — Atlanta, hoping that Bob Horner at the hot corner will mean another Hall of Famer at third base for the Braves, made the 21-year-old slugger from Arizona State the No.1 pick Tuesday at baseball's free-agent draft of amateur talent.

"There's no secret we need a third baseman," said Bill Lucas, Atlanta's director of player personnel. "What I mean is that we need a third baseman with power."

The last third baseman with bulging muscles for the Braves was Eddie Mathews. Mathews, with more career homers than any third baseman in baseball history, hit 512 homers, ninth on the all-time list.

Horner, a junior, already is a home run leader, holding the NCAA record for career homers with 56 in three varsity seasons. A right-handed batter, Horner hit 25 homers and drove in 98 runs—both NCAA Division I records, in 57 games this year.

Toronto Blue Jays, who had the No. 2 pick, selected outfielder-first baseman Lloyd Mosebey of Oakland, Calif.

Moseby, a power hitter at 6-foot-3, 200-pounds, was signed and will play in the Pioneer League at Medicine Hat.

Toronto selected Tim Thompson, a first baseman in the second round, pitcher Mike Cullen in the third round, outfielder Mike Coyne in the fourth round and Dave Stieb, a pitcher-outfielder, in the day's final round.

In the secondary phase for players who were previously drafted but not signed, Toreonto selected James Glenn, a 20-year-old centre fielder.

Montreal Expos, who had the ninth pick overall, selected Glenn Franklin, a shortstop from Chipola, Fla.

The Expos second-round pick was traded to Baltimore and they took outfielder Steven Micchael of Arizona State in the third round.

First baseman David Hostetler was their choice in the fourth round.

GRAND SLAM SALE ON

SEASON TICKETS

(FOR 36 HOME GAMES)

All games at Royal Athletic Park on Caledonia, 2 blocks east of Memorial Arena

GRANDSTAND (covered reserved)

Single: $80 Save $28 Double: $150 Save $66

FIRST and THIRD BASE LINES (reserved)

Single: $68 Save $22 Double: $120 Save $60

Tickets available at 714 Discovery Street, Memorial Arean or Juan de Fuca News.

Season Opener: WEDNESDAY, JUNE 21 — 7 P.M.

For information and tickets phone

388-4014 or 384-1522

VICTORIA MUSSELS PROFESSIONAL BASEBALL CLUB

City bowlers in B.C. finals

Victoria West will supply two bowlers and Lake Hill and Burnside one each for the B.C. singles lawn bowling championships this weekend.

Rae Martin of Victoria West and Leona Peterson of Burnside will represent the Island in the women's tournament at Stanley Park and Darrell Prezeau of Lake Hill and Jim McGregor Jr. of Victoria West will compete in the men's tournament at Powell River.

The provincial winners advance to the Canadian championships this summer at Halifax.

Martin earned a berth by edging Ada Sylvester of Canadian Pacific 21-20 while Peterson got by Flora Martin of Burnside 15-14 in a playoff of the 11-bowler tournament at Oak Bay.

Meanwhile, Bert Bennett squeaked by Fred Sallis Sr. in the all-Victoria final of the Wilf Sadler Memorial mixed triples at Gordon Head.

Bennett, Andy Gilstin and Jenny Bennett downed Sallis, Ernie Hodkinson and Marie Stanley 17-16 in an extra end.

GREEN PIECES — Marie Sage, Marg Atherton and Leona Peterson of Burnside won the Simmons Cup competition at Victoria Lawn Bowling Club by beating Mima Wakefield, Bessie Thompson and Agnes Prismall of Vic West. Elsie Young, Phyllis Friedmann and Cordy Young of Victoria won the "B" event by beating Marie Stanley, Sadie McArthur and Gladys Willet of Oak Bay...The Art Mitchell Trophy competition runs through Friday at Lake Hill and the men's pairs championships are Saturday and Sunday at Burnside...The second round of matches in the men's triples league are June 17 at Oak Bay.

First round results:

J. McMillan (B) 14, F. Sallis (V) 13
G. Sage (B) 19, A. Allardyce (V) 13
D. Boyle (VW) 20, B. Bennett (Ind) 3
E. Stoff (VW) 17, G. Robertson (Ind) 16
F. Gibbons (OB) 18, G. Dean (LH) 13
E. Fraser (LH) 17, A. Westaway (OB) 14
S. Smith (CP) 16, D. Day (GH) 12
J. Baker (CP) 19, D. Daniels (GH) 11

Lindsay tops

ST. LOUIS (AP) — The Sporting News has announced that Ted Lindsay, general manager of Detroit Red Wings, has been selected as 1977-1978 National Hockey League executive of the year.

Eskimos lose defensive end

EDMONTON (CP) — The Canadian Football League all-star game has deprived Edmonton Eskimos of one of their defensive ends for at least three weeks.

Coach Hugh Campbell of the Eskimos told a news conference Tuesday night that David Boone would be lost to the club for the next three weeks with a small fracture.

You haven't got the proper tools?

Stationary Power Tools

Table saws, radial arm saws, band saws, jointers, drill presses, for the homeowner and the professional - Tool Town has them, the best from Rockwell, Beaver, Delta, Black and Decker, Dewalt.

This Rockwell Beaver 10 inch Table Saw (#34-050) complete with stand and 1 extension is value priced at $349.99.

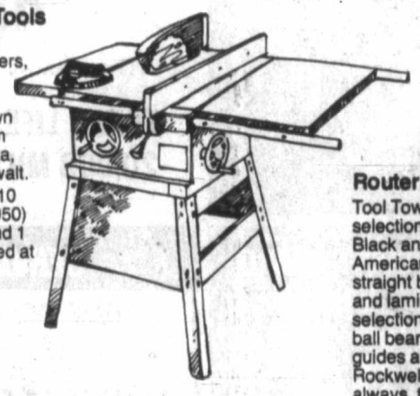

Router Bits

Tool Town has one of the largest selections around! Choose bits from Black and Decker, Stanley, Vermont American. There's everything from straight bits to rabbetting to decorative and laminate bits. There's a large selection of carbide and many with ball bearing guides. There are related guides and templets by Stanley, Rockwell, Black & Decker, Wing. And always, there's Tool Town's value prices.

This top quality Vermont American 8 piece high speed steel router bit set is just $39.99.

Screwdrivers

Robertson, Phillips and slotted in all sizes; ratchet types, long shanks, medium or stubby offset; complete in-handle sets and magnetic sets; power screwdriving bits; Tool Town has them all with names like Stanley, Fuller, Cluthe, Spiralux, Vermont American.

To match the quality: Tool Town's value prices. This #1965-8 Cluthe Unidriver with 8 bits is just $7.19.

Hand Saws

Rip, crosscut and finishing saws: hacksaws, compass, keyhole and adjustable saws: backsaws, coping saws, even junior saws - Tool Town has them all, by quality makers like Sandvik, Disston, B.N.T., Stanley, P&N and Lawton.

Prices? This top-of-the-line Sandvik 20 inch by 12 Pt. finishing handsaw is value-priced at $24.79.

Power Saws

For a complete choice of gas and electric power and chain saws, Tool Town's the place. Complete selection in stock; with top names such as Black & Decker, Rockwell, Homelite; plus all the accessories.

Selection, quality - and Tool Town's value prices. This Rockwell #317 7¼ inch circular saw is just $99.99.

Tapes

English or metric, with ¾ inch to 1 inch blades, measuring 10 feet to 164 feet, Tool Town has the tape measure you need. There are push/pull tapes, lockmatics, power tapes, with brand names like Lufkin, Stanley and Evans. And Tool Town's value prices.

This Evans TLY16 - 16 foot by ¾ inch Trulock Tape is a low $6.79.

Power Drills

Screwguns, drywall guns, hammer drills, variable speed reversing drills, ½ inch heavy duty reversing drills, by top manufacturers like Black & Decker, Rockwell - you'll find them here. Drills for the homeowner and the professional are all at Tool Town's value prices.

This Rockwell #8276 ½ inch variable speed reversing drill is just $49.95.

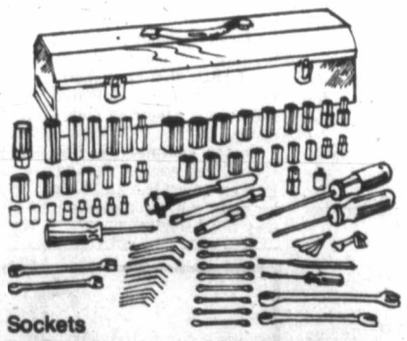

Sockets

Tool Town has a complete line of ¼ inch, ⅜ inch and ½ inch drive sockets in inches and metric. Choose from regular to deep sockets, from 6 to 12 pts. Find all the accessories too - ratchets, extensions, universals, reducers, Flex bars, nut spinners, spark plug sockets, wrenches. They're all top American Forge products.

They're all value-priced too. This 77 piece set is just $99.99.

Tool Town is the place for all your do-it-yourself needs.

Saws, hammers, drills with quality names like Rockwell, Stanley, Black and Decker, Sandvik.

Electrical hardware.

Lighting fixtures.

Finishing hardware, like locks, hinges, knobs.

Even top brand kitchen appliances.

Tool Town offers something else too: knowledgeable sales people who'll always take the time to help.

Tool Town. It's the place to come when **you're** doing it - and you want to do it right!

VICTORIA

758 CLOVERDALE. JUST OFF DOUGLAS

386-8774

Also Vancouver, Surrey, Rutland

WEEKDAYS 8:30 a.m. to 5:30 p.m.
SUNDAYS 10 a.m. to 5 p.m.

ALEX CRISTALL'S

TOOL TOWN

No more excuses.

Saanich putting limits on campaign spending

BY BILL SMITH
Colonist Reporter

An election expenses bylaw will be prepared for Saanich council despite a warning from the municipal solicitor that such legislation could be in contravention of the Municipal Act.

Aldermen authorized the municipal solicitor to draft the bylaw Monday after adopting an amended resolution presented by Ald. Robert Cameron.

The bylaw will limit to $5,000 the amount mayoral candidates could spend on their campaign in the six weeks prior to election day and $2,500 as the maximum amount other candidates for municipal office could spend.

Cameron's resolution set the expenses for mayor at $3,000 and placed a $1,500 ceiling on the money allowed for aldermanic candidates.

A proposal by Ald. Ian Cass that the ceilings be $10,000 and $4,000 respectively failed to gain any support.

Cameron, who led a drive last year for amendments to the act to allow municipalities to put ceilings on election expenditures, said he felt it was worth a second try despite the possibility that his efforts might be defeated in the courts.

The resolution just failed to obtain the support needed from the Union of B.C. Municipalities convention when it was debated last year.

Ald. David Paterson, who cast the lone dissenting vote on the amendment, said he doubted the municipality had the power to regulate the conduct of candidates.

Although in sympathy with the basic concept of the resolution, Cass questioned the validity of starting such action at the municipal level. He proposed starting at the top with federal and provincial governments "because we all know those governments are basically elected by money."

Saanich, he said, would be

Cameron
. . . his ceilings raised

creating a little local storm if the legislation was adopted. "But without provincial government support we won't accomplish too much."

Ald. John Mika urged his colleagues to act on their beliefs and convictions and not hang back because they were fearful of the outcome.

"Very ugly rumors were circulating during the last municipal election campaign that some candidates could draw from a well-endowed financial pot," he said.

"There's even more talk already about a much bigger pot this fall."

Mika said he was opposed to people being able to buy their way into office.

Cameron supported Mika's claim about a "slush fund" during last year's municipal election in Saanich.

"I heard a figure of $20,000 bandied about," he said.

The resolution also limits to $250 the amount any candidate or person acting on their behalf would be able to receive from any one source. Candidates would also have to disclose the names of all donors in excess of $100.

Cameron also proposes three residents be appointed to an election expenses review committee.

A-G heads off police walkout

By DON COLLINS
Colonist Reporter

Saanich police probably would have staged an unprecedented walkout had it not been for a special plea from Attorney-General Garde Gardom, Cpl. Phil Jamieson said Monday night.

"I have no doubt had the attorney-general not asked us to try this special legislation (Essential Services Disputes Act), the men would have walked off the job," said Jamieson, president of the Saanich Police Association. "The feeling was running that high."

The association, bitter about what it considered an attempt by the municipality to change the meaning of its recent agreement, met Monday night for what was obstensibly to be a strike vote.

But during the day Gardom, acting labor minister in the absence of Allan Williams, sent a telegram to Jamieson and Saanich Mayor Mel Couvelier urging them to consider arbitration under terms of the recent legislation.

Jamieson said the 110-member association had a record 90 per cent turnout for the meeting and "after a great deal of soul-searching" agreed to apply for arbitration. The request will go to Gardom today.

Under the province's labor law, the union is the only party that has to apply.

While no strike vote was taken, Jamieson said it was obvious from the feelings expressed at the meeting that the men would have been ready to support a walkout.

Couvelier, in his role as police board chairman, said last week that the police wouldn't have been in a position to strike since the media-tor had never reported out of the case.

Even so, Jamieson said the mood of the police would have been enough to spark such a move.

The two side were involved in a bitter dispute even before agreement was reached last month. At one point the police refused to shave or wear uniforms.

Then, less than two weeks after they thought they had a new agreement, they said the wording of draft language had been altered to greatly weaken a cost-of-living factor.

This, in turn, led to personality attacks, including a first-ever vote by police of non-confidence in the mayor.

It was following an informal hearing in the Vancouver offices of the Labor Relations Board, that police decided to hold a strike vote.

That appeared in the offing until Gardom sent his telegram Monday, claiming a police strike "would be highly regretful, particularly when other avenues of settlement are ready and available."

Jamieson said the decision to take Gardom's advice was unanimous, but followed a lengthy discussion that showed "that animosity toward the police board was so high and so great."

Last Friday the board voted complete support of Couvelier in all his moves in the dispute. It was a move to offset the non-confidence vote from the police.

Jamieson said he found the board's supposed knowledgable support of Couvelier strange "because one member of the board was out of the country for all of the meetings but the one in which they voiced support, and another was at Lake Tahoe for some time."

The agreement accepted earlier gave police wage increases of four and six per cent over two years. They said the terms of the agreement were altered when the COLA clause was worked out, but Couvelier said it contained exactly what had been agreed to earlier.

Police said it was too obvious a change to write off as a simple case of misinterpretation.

Junk auto ban reviewed

It's back to the drawing board for a controversial amendment to Saanich's zoning bylaw aimed at prohibiting unlicensed vehicles not in a garage or carport from being kept in residential areas.

Aldermen Monday sent it back to the bylaw enforcement committee for a second look.

The bylaw would also prohibit storage in residential zones of vehicles lacking a current inspection sticker.

Aldermen John Mika and Ian Cass opposed the legislation as not solving the problem Saanich now faces with hard-core offenders.

"We have places where up to a dozen unlicensed vehicles are being kept on residential property," Cass said. "We need more rigid enforcement of existing bylaws to remove these eyesores."

The bylaw amendment was defeated on third reading when it failed to obtain the necessary two-thirds vote.

Milfoil survey ordered

Canadian Press

The environment ministry has appointed two biologists to carry out a survey of lakes in B.C. to document the spread of the Eurasian milfoil weed, a spokesman said Monday,

A recent survey of 200 lakes showed that milfoil had spread to Magic Lake on Pender Island, numerous ponds in the Greater Vancouver area and is threatening Centennial beach in Delta, the spokesman said.

He said the survey, which will include most lakes in the province, will take most of the summer to complete. If it is found the weed is spreading, more money will be spent next year to combat the problem, he said.

The ministry is awaiting approval to go ahead with its herbicide program for the Okanagan Lake program.

WOWEE!!
I can't believe my eyes
This auction sale looks peachy!

VILLAGE AUCTION
SURE KNOWS HOW TO PLEASE

Here we go again, and just as we promised, it certainly is a great sale! Be a super shopper . . . price and compare and come loaded with catalogues, brochures, flyers, leaflets, or anything else that has similar items with listed prices, be they discount sales, clearances, anniversary specials, freight damage, or whatever . . . we will have it beat by a country mile, and that is a promise!

This auction will be exciting for you and for us with features that include:

Contemporary polished chrome wall display shelves, colonial wing back sofa, love seat, chair, and ottoman, upholstered in polished patchwork cotton, four piece Italian provincial bedroom suite, American colonial maple wing back rocking chair, ultra modern sofa tables with smoke glass inset tops, cut glass decanter with six matching glasses, a fine selection of framed pictures and prints, a fine quality three piece wall display cabinet suitable for stereo components, four or five sleeper sofas, upholstered in plaid patterned herculon, a bentwood hallstand, a stereo set, recliner arm chairs, some three position and some with wall hugger feature, many colonial amber glass table lamps, sets of sofa table sets in colonial, contemporary, and provincial styles, English brass and copper decorator items, and I could go on and on, but it will really be the proof in the pudding when you come out to see this fine household auction!

SALE DAY: WEDNESDAY, JUNE 7th, 7:30 P.M.
One Fine Session

PREVIEW: Wednesday, June 7th from
NOON UNTIL SALE TIME

PLACE: VILLAGE AUCTION LTD.
966 Yates Street
Victoria, B.C. — 382-3242

Free gift for brides-to-be...
Victoria Press Bridal Shower Pack
worth over $20

If you know a bride-to-be, or are planning your own wedding, complete and mail the coupon as soon as possible. Here's what the bride will receive:

- Over 25 full-size top-brand household products.
- 20 Booklets from nationally-known companies containing recipes and household hints.
- Two weeks' free delivery of The Daily Colonist or Victoria Times.
- Total value — over $20.00.

If you are going to be married during the next few months, don't miss out on this wonderful wedding gift from Victoria Press Ltd. Simply complete the coupon and mail it to us. There's nothing to buy, and absolutely no obligation. By the way, if you have a friend or relative who is a bride-to-be, you may complete the attached coupon and mail it on her behalf. We'll take care of the rest.

All registrations must be received before the wedding, and the offer is limited to brides-to-be who will take up residence, after the wedding, within 25 miles of Victoria where home delivery of the paper is available.

VICTORIA PRESS
BRIDAL SHOWER DEPT.,
P. O. BOX 300, VICTORIA, B.C.
V8W 2N4

Please register the following for the Victoria Press "BRIDAL SHOWER" GIFT PACK

(Please print)
Name of Bride-to-be _____ (First Name) (Surname)
Name of Bridegroom _____ (First Name) (Surname)
Present Address of Bride-to-be _____ (Apt. No. if any) (Street No.) (Street)
(Postal Code) (County) (City or Town) (Telephone: Home or Business)
Date of Wedding _____ (Day) (Month) (Year) Church _____
Name of Person Officiating (Minister, Priest, Rabbi, etc.) _____
Check if you are: Bride-to-be ____ Mother ____ Relative ____ Friend ____
Your Name _____
Your Address _____ (Apt.) (Street No.) (Street)
(Postal Code) (County) (City or Town) (Telephone)

The Daily Colonist.

Sunny, high 25
Weather Details on Page 2

Vancouver Island's leading newspaper since 1858

No. 148 — 120th Year | Victoria, British Columbia, Wednesday, June 7, 1978 | ***** | 15¢ Daily, 30¢ Sunday

—CP

Janet gets her rose

All during Prime Minister Trudeau's address to Toronto Jewish Community, Janet Prendergast had one thing on her mind: How could she take the bloom off the prime minister? Finally, with courage worked up, she asked for and received rose from Trudeau's lapel. Anything for such a brave woman.

Arms control essential

Europe 'powder keg' Soviets, U.S. warned

LONDON (Reuter) - British Prime Minister James Callaghan warned the Soviet Union and the United States on Tuesday that Europe had become a powder keg and failure to agree on arms control would be disastrous.

"I am impressed and depressed by the consequences of another possible arms race," Callaghan told Parliament on his return from NATO and United Nations' meetings in the United States.

The prime minister said he believed a SALT agreement on arms limitation could be reached. If there was no agreement, an arms race would develop and it would be catastrophic for the Soviet and American economies, he said.

"We are living in a powder-keg situation here . . ."

Callaghan was attacked by Opposition Leader Margaret Thatcher for not supporting the United States' "robust policy toward Soviet expansion in Africa." She accused him of indirectly encouraging the Russians.

The prime minister said he was trying to inject balance into the matter and wanted to lower the temperature. But he charged Moscow with taking opportunistic advantage of Africa's problems.

Clark is denied that last word

OTTAWA (CP) — Opposition Leader Joe Clark generally tries to get the first word or the last word in in the daily question periods in the Commons.

If he does not ask the first question he will get up just as the period is ending to slip in a question. It is a habit that annoys the Liberals.

Tuesday, to the delight of Prime Minister Trudeau, Speaker James Jerome denied Clark the last word.

When Clark rose, Jerome ignored him and went on to other business. The Speaker decides who asks questions.

Clark appeared miffed but Trudeau, who has often taunted the Opposition leader about his last-minute questioning, made no effort to stifle a grin of pleasure.

Ray Hnatyshyn (PC—Saskatoon Biggar) immediately sprang to Clark's defence, shouting "he's been standing up for 15 minutes."

Jerome relied he was sure Hnatyshyn "will want to correct that last remark—it is quite inaccurate."

Study will probe B.C. professions

A special committee of deputy ministers has been established to study ways and means of setting up a detailed study of the "professions" in British Columbia.

Attorney General Garde Gardom casually mentioned the study during debate on his ministry's spending Tuesday.

Alex Macdonald (NDP-Vancouver East) attacked Gardom for his lack of action in supporting the general public in the current debate on lawyer's advertising. Gardom had stated earlier that if lawyers advertised their services the cost of the ads would inevitably be passed on to the clients.

Macdonald said he felt the clients would gladly pay for the cost of such ads "if they know what the numbers are, as long as they can see the figures. But it is not good enough to just say 'let's leave it to the lawyers'. That isn't good enough at all."

In response Gardom said his ministry was extremely concerned with how the public is served. "We have a committee of deputy ministers studying how best we can go about a detailed study or survey of the professions," he said.

He declined to say what might come out of those studies. "It is a complex situation," he said. "But hopefully we can come up with some

Page 2—Study

WORLD CUP SOCCER

West Germany 6, Mexico 0
Poland 1, Tunisia 0
Italy 3, Hungary 1
Argentina 2, France 1

(Story, picture Page 22)

Inside

Mountie admits acts criminal —Page 3

Moresby wildlife centre of fight —Page 11

Lad, 16, leads hootchie anglers —King Fisherman, 35

Quebecois chop at 'shackles' —Page 55

High court weighs cyclist's silence —Page 56

Background	5
Bridge	44
Classified	43-53
Comics	42
Crossword	48
Editorials	4
Entertainment	10
Family	29-33
Finance	6-8
King Fisherman	35
Marine Calendar	56
Names in the News	3
Provincial Court	17
Sports	22-25, 28
Your Good Health	31

Californians vote to save $7 billion

Property tax cut backed

LOS ANGELES (AP) — California voters—stung by skyrocketing property tax bills—decided by a landslide Tuesday to cut their property taxes by more than half.

With 6.5 per cent of the vote in, Proposition 13—the tax-cut initiative—had received 381,084 votes in favor and 221,010 against.

Supporters of the proposal say that along with slashing property taxes, the initiative would help cut government spending. Opponents said approval would cause a $7-billion annual loss in revenue for schools and city and county governments.

In the race for the Republican governorship nomination, state Attorney-General Evelle Younger took a narrow lead over former Los Angeles police chief Ed Davis.

Gov. Edmund Brown, who faced only token opposition from eight candidates, easily won the Democratic primary.

A more-moderate tax-cut measure supported by Brown, Proposition 8, trailed 99,415 to 114,709 in the early returns.

Because of the tax proposals, voter turnout was heavy—topping 70 per cent in Los Angeles and other urban areas.

● **Saanich plea to province: Lift home-tax burden. Page 16**

Proposition 13 was sponsored by Howard Jarvis, a 75-year-old former newspaper publisher who now is executive secretary of a Los Angeles apartment owners association. Jarvis wrote the proposed amendment to the state constitution and led a petition drive which collected 1.5 million voter signatures to place it on the ballot.

The plan was opposed by Democratic Gov. Edmund Brown, most Democratic politicians, labor leaders, educationists, some major business interests and two of the four Republican gubernatorial candidates.

Opponents had said approval of the measure would destroy the school system, result in cutbacks in police and fire protection and cause a recession in the state by throwing up to 400,000 government workers out of their jobs.

Bellowing and hee-haws ruining debates in U.K.

LONDON (AP) — A man who helped set up regular broadcasts of debates in the British House of Commons said Tuesday the "bellowing, baying and hee-hawing" is making the Mother of Parliaments a "monumental laughing stock."

William Price said one surprise the broadcasts have provided for listeners since they began April 3 is the amount of raucous noise that accompanies the debates: Jeers, catcalls, hisses, shouts of "Rubbish!" and "Resign!" and incantations of "Hear, hear!"

Price, parliamentary secretary in the Privy Council Office, called the broadcasts "a public relations disaster—one which only MPs can put right."

"We are in real danger of making a monumental laughing stock of ourselves, if we have not already done so," Price told the Press Association, Britain's domestic news agency.

"Every single MP to whom I have spoken about the subject tells me of the reaction—often quite violent—of his constituents. The trouble is always the same—our behavior.

"It is a fact, and we should not overlook it," Price went on, "that the great majority of listeners have been appalled by the noise—bellowing, the abuse, the baying, the hee-hawing and the rest."

The decision by the Commons to allow microphones into its chamber came three years after a trial period in 1975 and more than a half-century after the British Broad-

Page 2—Laughing stock?

Stephens and Wolfe clash over municipal tax blame

Vic Stephens (PC—Oak Bay) wants Finance Minister Evan Wolfe to take his share of the blame for increasing municipal taxes.

But in the Legislature Tuesday Wolfe declined to accept Stephens' argument that tax increases this year have been brought about largely by the new assessment equalization formula in effect this year. The new formula brings the same assessment base to all areas of the province.

"He can say what he likes, but the fact is that his policies have increased taxes to an intolerable level," Stephens said. "He can make all the excuses he wants, but he should try explaining to an elderly couple on fixed income why their taxes have gone up $100 or $200 this year."

Wolfe said Stephens should study the assessment formula a little more and also study the amount of aid given municipalities this year by the provincial government.

He said all the new assessment system did was equalize assessments throughout the province "and bring equity where there was no equity before."

As for increases in municipal taxes, Wolfe said Stephens would be better addressing questions on local taxes to the local authorities.

"It is the municipal council which strikes the budget and decides how much money it wants to run the municipality," he said. "Having decided that they levy the taxes required to meet the budget."

Stephens and Wolfe did agree on one point. They both agree that school taxes shouldn't be on property but, added Wolfe, "that's a problem that has been under debate for a long, long time."

He did not suggest that he was about to recommend radical changes in the school tax formula.

Animals prefer Milwaukee zoo

MILWAUKEE (UPI) — The Milwaukee County Zoo has an unusual problem. Wild animals are trying to break into, not out of, the zoo.

The fences surrounding the zoo are meant to keep animals in. But Zoo Director George Speidel said that in the last week three wild deer have voluntarily taken up residence on zoo grounds.

He said a white-tailed deer dashed through an open gate last week. Staff members tried to shoo it back out but it made its way into the woods in the heart of the grounds.

Speidel, never one to pass up a chance for another resident for his menagerie, said he instructed zoo workers to leave the deer alone. Since then two more deer have been allowed in when they were seen waiting impatiently at zoo gates.

"The more the merrier," he said. "It would be nice to have a wild herd here."

Deer are spotted occasionally in the residential area surrounding the zoo and in other parts of the city. They might have been attracted to the zoo by its own deer herd.

Speidel said the zoo already had some other wild animals native to the country which chose to live at the zoo. That community of bona fide Wisconsin residents includes foxes, raccoons, skunks, chipmunks and owls.

He said the deer are staying hidden in forest areas on the zoo but he hopes they will become tame enough to eventually come closer to the main part of the zoo so visitors can glimpse them.

In our great international fishing dispute

Codfish prove winners

By DON COLLINS
Colonist reporter

Somewhere off Vancouver Island today are the only true winners in the great international fishing dispute—some codfish who owe their lives to the breakdown that has forced Canadian and American commercial fishermen back into their own waters.

The cod, you see, were caught in American traps in Canadian waters and would have ended up on American dinner tables, except for one little thing: They weren't taken across the international line in time and were freed on the order of Canadian authorities.

Involved was the only fishing vessel from either side caught in the waters of the other country after the return-home deadline.

It happened like this:

The deadline for vessels of both countries to return to their own waters was noon Sunday, with a 24-hour grace period tacked on. On Monday an American company informed federal fisheries officials in Vancouver that a U.S. fishing vessel was having difficulties with its fishing equipment in Canadian waters not far from the mouth of Juan de Fuca Strait. The company asked that the vessel receive assistance.

Investigation showed it was having trouble, all right, but fisheries official Ian Todd said the main difficulty seemed to be in trying to retrieve traps that had been set down earlier for black cod. The boat was heading into Canadian waters with empty traps that were to replace the others once they were retrieved.

Although the deadline and grace period had both passed, Todd thought Canada could play the part of the good sport—within limits, that is. If the boat retrieved its fish and left Canadian waters late Monday it could keeps its catch. To wait any longer was just asking too much.

Tuesday dawned bright and warm with the lone American vessel still lingering in Canadian waters.

"It was in a mess, quite frankly," said Todd in reference to the boat's inability to get on with the job.

"It just got to be too long. I think he (skipper) had gone in there gambling that the whole thing (international dispute) would blow over, and that he would have time."

Enough was enough.

"We made him release his fish alive."

There were some 50 large traps involved and Todd doesn't know how many fish there were, although the number wasn't great.

"We estimated that 98 per cent of them were released alive."

What did the skipper think of the order?

"He registered a mild objection," said Todd. "But we let him know that he was getting off lightly. The deadline was noon Monday and we had given him until midnight to leave and still keep his catch. And here it was Tuesday."

The skipper (charitably unidentified by Todd) left content that he still had his equipment, which could have been seized because of the overstay.

City eyes nudes at Thetis Lake

Victoria city council may be asked to permit nude bathing at specified locations in Thetis Lake Park.

City solicitor Jakob de Villiers is reviewing a bylaw which prohibits people to be in the buff in Thetis Lake Park and he is expected to report to city council shortly on the matter.

Meanwhile, signs have been posted at strategic locations at Thetis Lake and Prior Lake informing the public that appearance in the nude may result in a charge under the "Thetis Lake Park Regulations Bylaw 1974."

Nude bathing has been a perennial problem, but in the past city council has treated the matter with discretion, believing it to be the better part of valor.

Last year, however, there were an unprecedented number of complaints from people driving through the park, encountering naked bathers walking to their cars.

Parks committee chairman Ald. Robin Blencoe said in an interview Tuesday he respected the moral values of people who were offended by nude bathers and wouldn't attempt to impose his own values on them.

He wouldn't say whether he was in favor of nude bathing, but added that it may be time to "adjust to changing attitudes."

Meanwhile, the signs warn people that they are shedding their clothes at the risk of being charged.

"I thought that would only be fair. If we don't tell the public that nude bathing isn't allowed, they can always say they didn't know," Blencoe said.

Good Mornings
Bowman 6 till 10am
CFAX 1070

★★★★★
The Daily Colonist.
Section Two Wednesday, June 7, 1978 Page 13

METRO TOYOTA
ESSO CAR CLINIC
TESTED USED CARS

2,000 jobs dry up as forests rated 'volatile'

By DON COLLINS
Colonist reporter

The weatherman had nothing but gloomy news Tuesday for 2,000 Vancouver Island loggers idled by dangerously dry forest conditions. The five-day forecast carries no hint of rain.

Two area forest operations closed down Tuesday adding an estimated 200 loggers to the 1,800 already sidelined in central and northern Island regions.

In terms of manpower, it meant that almost one in six of the estimated 13,000 Vancouver Island members of the International Woodworkers of America were off the job.

The long dry hotspell hasn't spared any one particular section of the province. A provincial forest protection service official said a "moderate to high" fire hazard label has been applied "pretty well right across the province."

By Monday there were 103 forest fires in the province, 53 of them listed as new that day.

None was reported to be raging out of control, although the largest was estimated to have eaten its way through 500 acres of timber in the Golden area.

On Vancouver Island, the biggest blaze began a few days ago near Port McNeil and was believed to be about 150 acres in size. Like others, it was being fought from the ground and air.

The forest protection officials say some 600 men are "on the fire lines," and 11 air tankers are being used wherever necessary in the province.

The air tankers are the fire fighting planes commonly referred to as water bombers.

"We don't call them that now—they use chemicals and not water," one official said.

Two fires broke out during the weekend in the area roughly lying between Victoria and Sooke, but were quickly controlled.

"They both had potential, but we got on them quickly," a forest ranger said Tuesday.

The worst threat came from a half-acre blaze near Langford Lake, but it was contained by the forest service and Langford firefighters.

"We had that one heavy rain less than two weeks ago, but we've had severe drying conditions ever since," the forest ranger said. "You'd have to say the conditions around here right now are volatile."

The section he was referring to ranges south from Port Renfrew and Mill Bay and takes in several of the lower Gulf Islands.

Closing operations in the area Tuesday were Pacific Logging Co. Ltd., and Canadian Puget Sound Lumber and Timber Co. Ltd.

Loggers working on a B.C. Forest Co. Ltd. contracting operation in the Koksilah Valley were put on early shift —5 a.m. to 1 p.m.

Victoria Plywood operations remained open and logging operations of the Greater Victoria Water District continued on early shift.

Beyond the southern Island, some 1,200 MacMillan Bloedel employees were laid off, along with 600 who work for contractors employed by Crown Zellerbach.

The MB operations affected were at Shawnigan Lake, Chemainus, Northwest Bay, Menzies Bay, Kelsey Bay and Ewe River. Other company operations continued on the special early shift.

Crown Zellerbach closed its Ladysmith, Courtenay and Nitinat divisions, and most of its operations at Nanaimo Lakes.

The company was still carrying out some logging north of Campbell River.

Meanwhile, the five-day forecast called for slightly cooler weather with more humidity today, turning hot and dry again Thursday and Friday.

As the cooling trend set in Tuesday, the high area temperature for the day at Patricia Bay Airport was 21 degrees. That mark was to be reached again today.

"But there is no rain in sight," the weather forecaster said.

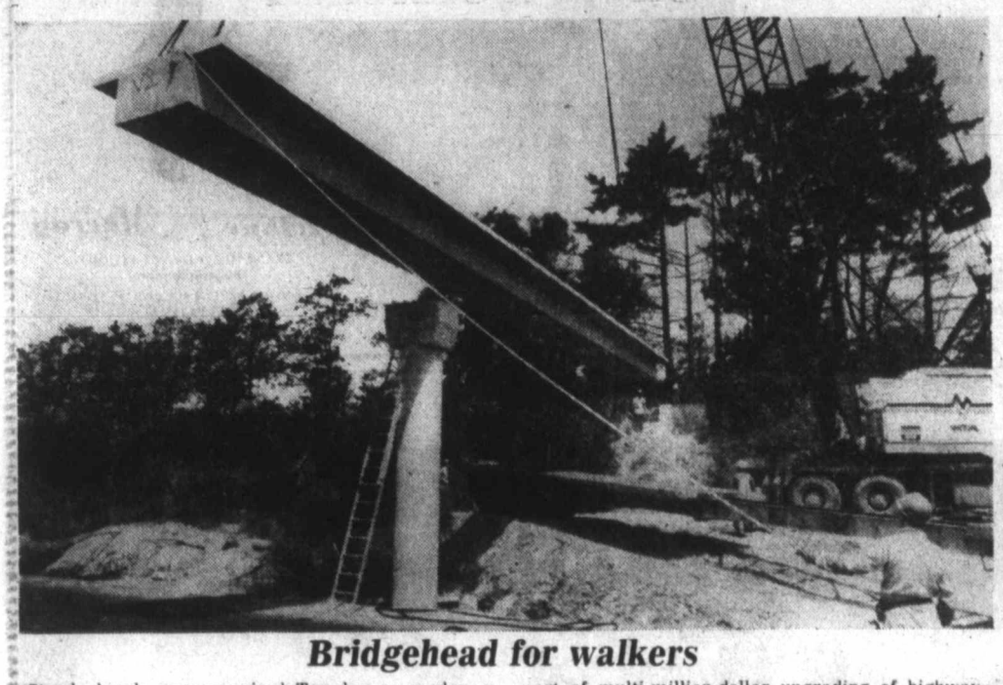

Bridgehead for walkers

Steady hands were required Tuesday as workmen for Dura Construction manoeuvred massive prestressed concrete girder into place for pedestrian walkway across Burnside, mainly to serve students at nearby Spectrum Senior Secondary School. Bridge is part of multi-million-dollar upgrading of highway. Meanwhile, a road bridge over the Colquitz Creek for a bypass from Burnside to Interurban is nearing completion, with concrete deck pouring continuing today.

—Colonist photos by Ian McKain

Students on the run stay high in grades

Although they spend less time in academic work than before, Blanshard Elementary students participating in a program stressing physical education perform just as well in the classroom, a study on the Blanshard Project indicates.

The project, initiated in September, 1974, was designed to determine the effect of increased physical activity on attitudes toward school and learning ability of students. In general, students at the school spend an average of two to three hours a week more in physical activity, and a corresponding amount less in academic work than students at comparable schools, UVic professor Fred Martens said in his study of the third year of the project.

Academic test results show that Blanshard children in 1977 are the equal of their counterparts who were tested in 1974, in spite of spending less time in academic work, Martens concluded.

In addition, the attitudes of students toward physical education, themselves, the school, and school work have also improved since the program was started. Parents confirm that the children are more enthusiastic, happier with the school, and more co-operative. Unlike their counterparts in a "composite school" made up of students in several other elementary schools in Victoria, attitudes toward physical education appear to become more positive as students at Blanshard get older.

"Given that the grade sevens have spent four years in the activity-oriented program to one year for the grade fours, these data suggest that children like physical education more the more time they devote to it," Martens said.

"If the proportion of physical activity in the school is increased, academic achievment remains about the same but attitudes become more positive and physical fitness improves," he concluded.

Safety fence approved

Despite a protest by Ald. Geoffrey Vantreight that erecting a fence to protect children from a hazard on Blenkinsop Creek was a waste of money, Saanich's public works committee agreed Tuesday to recommend spending $400 to instal the fence.

"Parents should be looking after their children, not expecting us to erect fences," he said, adding "we're wasting $400."

The safety hazard exists behind homes on Taine Place where a headwall was constructed by Saanich last year to reduce soil slipping in the vicinity of a drain outlet.

During heavy rainfall the water level of the creek rises to a height of five to six feet.

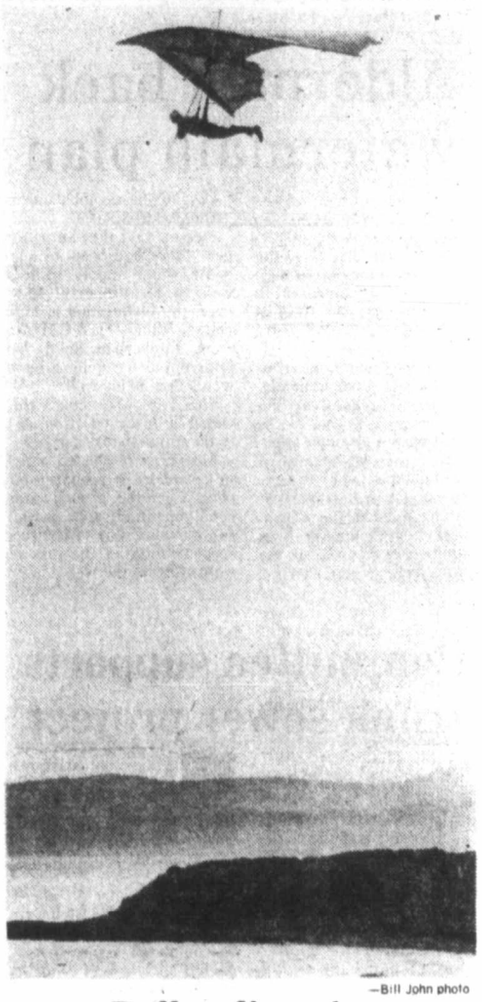

—Bill John photo

Dallas diversion

Who says there's no wind? High above Dallas Road cliffs Tuesday, Lloyd Matthews of Victoria drew scores of watchers, no doubt inspired by the contrast between flying and the past few days of slack weather which has plagued yachtsmen in the world three-quarter-ton racing series.

Saanich fill curbs urged

Property owners adjacent to proposed fill sites will have an opportunity for input before any permit is issued if Saanich council adopts a recommendation of its public works committee.

Aldermen also decided Tuesday that the fill prohibition bylaw adopted two months ago should be amended to cover the posting of signs on any proposed sites.

The action came in the wake of criticism of a fill site on Carey Road by Gordon Taylor, who lives opposite the property.

He complained of trucks continually exceeding the speed limit on their way to and from the site and the noise and dust which residents had to endure.

"The way the municipality acted regarding establishment of this site was nothing short of dictatorship. You gave absolutely no consideration to the feelings of nearby property owners."

Municipal and private trucks were using the site "as well as any other vehicles which can sneak in at night," he said.

Assistant municipal engineer George Gunn said the posting of signs was not considered necessary because filling operations were usually only temporary.

Saanich has searched extensively for suitable fill sites but without much success, he said.

Property adjacent to McKenzie Avenue west of Glanford was one location considered. However, Swan Creek flows through the property and it would have to be completely enclosed to permit use of the land for a fill operation.

The only fill site of any significance would appear to be the Sayward pit, Gunn said.

Paint torch starts $65,000 house fire

An attic and roof fire at a house containing antiques at 1470 Rockland Avenue in Victoria caused about $65,000 damage, a fire department spokesman said Tuesday.

One fireman received burns to the face and another a nail in his foot while fighting the 11 a.m. blaze. Both men were treated at Victoria General Hospital and released.

The fire started accidentally when a man hired to burn paint off the outside of the house with a propane torch set it ablaze, the spokesman said.

Californian leads racers

Penndragon moved into the lead in the world three-quarter-ton championships being held in Victoria this week with a first-place finish in the first of two offshore races in the five-race program.

Skippered by John MacLaurin of Marina Del Rey, California, the boat was first to return on the 79-mile course, which had been shortened from 129 miles because of poor wind conditions. The wind came up during the night, however, and *Penndragon*, which came third in a 25-mile Olympic course race on Saturday, crossed the finish line at 4:36 a.m. Tuesday.

Close behind was *Sachem*, the 1978 Swiftsure winner designed by Britton Chance and skippered by Bill Buchan of Seattle. *Sachem* finished second in both races held so far, and stands second in the over-all point standings.

Third and fourth places respectively in the offshore race went to *Chocolate Chips* from Indiana, and *Rhapsoday* from Edmonds, Washington. They hold the same places over-all, following fourth- and fifth-place finishes in Saturday's race.

Sixth-place finishes in both races earned fifth over-all for *Clockwork Rocketship* of Vancouver, followed by *Spearhead*, Vladimir Plavsic's self-designed West Vancouver contender, which finished fifth Tuesday, improving on Saturday's 11th place finish.

Saturday's winner, *Hagar* of Seattle, did a poor 12th today, and is now seventh over-all.

Lobo of Lake Michigan, Ill., is in eighth over-all, followed by *Gogama* from Vancouver. The only Victoria boat to squeeze into the top 10 was Greg Oliver's *Tapocketa*, which moved from 15th following the first race to a creditable seventh place in Tuesday's offshore, to earn 10th over-all.

Fewer die on B.C. highways

Traffic accidents, injuries and fatalities have again dropped in B.C., the motor vehicle branch said Tuesday.

The branch said in its monthly report that during April there were three per cent fewer accidents compared with the same month a year earlier.

Traffic injuries decreased by 118 to 2,289 and deaths decreased by 15—or 28 per cent—to 39, the branch said.

For the first third of 1978, accidents are up less than one per cent while injuries are down five per cent and fatalities have decreased nine per cent, the branch said.

Provincial spokesmen have credited the province's counter-attack program against drunk drivers and new compulsory seatbelt use legislation for the improved figures.

Beer? Nothing but bitter, gentlemen

It was enough to make a grown man cry in his beer. If he could find any.

Over in Vancouver, negotiators were trying to find a way to avoid a brewery industry lockout and possibly end a strike at the Vancouver operation of Carling O'Keefe.

But in Victoria, where thirsty people panic at the thought of such an eventuality (particularly in a heat wave), the wells were already running dry. The same situation apparently prevailed elsewhere.

A random check showed most hotels had stopped selling take-out beer. And government retail liquor stores, all but skunked earlier, were starting to ration what little supply they were able to come by.

"We've just started limiting it to two dozen beer per person—so they all can be given a chance," said one liquor store employee.

There was still some of the more expensive imported beer on the shelves—but very little in storage.

One hotel spokesman said what beer there was would have to be sold and consumed on the premises. Presumably the stock would last longer that way.

"I'm doing that to keep my staff working," he explained. "If we run out of beer they run out of work."

Then there was the question of running out of time. That possibility appeared to have been lessened, at least for now.

The newly-formed Brewery Employers Labor Relations Association had served lockout notice Saturday on employees of Carling O'Keefe, Labatt and Molson's, and under normal circumstances would have been in a position to close the doors in the Vancouver area, Victoria and Creston Tuesday.

But circumstances weren't normal.

The Brewery Workers Union said this would be illegal because the employers' group had not been accredited. Informal talks began with Labor Relations Board officials Monday and continued all day Tuesday. According to Roy Wainwright, spokesman for Victoria local 280, the LRB has set formal hearings for today on the legality of the employers' council. He charged the employers had refused to negotiate on a plant-by-plant basis and wanted to lock out the unions.

Wainwright said there was no slowdown or work to rule by the union and the beer shortage was "just a panic situation."

The union has refused so far to bargain jointly with the breweries. It was bargaining separately at one point with Carling O'Keefe, but this ended, union officials said, when the brewery suddenly said it was going to be represented from that point on by the new association. Employees in Vancouver have been on strike for two weeks.

If there is to be a lockout, it would affect some 100 union members at the Victoria Labatt operation. On a provincial basis, some 1,200 employees would be affected.

Kmart Father's Day SALE

Prices Effective till Saturday June 10th • While Quantities Last • We reserve the right to limit Quantities

SAVE $7.44 ON MEN'S VELOUR SHIRTS!

A top buy for deserving dads! Styled with short sleeves, pointed collar, open placket & pocket. 80% Cotton, 20% Nylon in asst. colours. S-XL.

K mart Regular List Price 23.44

K mart Special Price **$16.00**

SPORT OR DRESS SHIRTS FOR DAD

Surprise Dad on Father's Day with one of these handsome sport or dress shirts. Variety of prints and solids in sizes 14½-17.

LOOK AT THESE FEATURES.

NO IRON 65% POLYESTER, 35% COTTON BLEND

COLLAR STAYS TO KEEP POINTED COLLAR NEAT

COOL SHORT SLEEVE STYLE

COMFORTABLE STYLING

$4 Each

K mart Price

Remember Father on His Day... June 18th

Kmart Father's Day Sale!

SAVE $4.94

SCHICK PRO DRYER WITH 1000 WATTS

Lightweight Pro-Dryer that's balanced for effortless drying. 2 speeds, 3 heats. Detachable concentrator nozzle.

K mart Price **25.00**

K mart Regular List Price 29.94

VALUE PRICED

PHILISHAVE CONTOUR TRIPLEHEAD RAZOR

Give dad the soft, touch with this razor. Hugging, floating heads adjust through fine closeness settings. Gift case.

K mart Price **44.00**

SAVE $2.79

SUNBEAM LI'L RED DEVIL STYLER/DRYER

Compact styler/dryer with 800 watts of power. Tote-a-way handle. 2 speed settings. Ideal for travelling. Red colour.

K mart Price **21.00**

K mart Regular List Price 23.79

OLD FASHIONED WHISKY GLASSES

Set of 6 Old Fashioned whisky glasses.

K mart Price **3.00** Set

HANDY BAR TRAY

Attractive bar tray with mirror base.

K mart Price **6.00**

FOR THAT "OUTDOORS DAD"!

SAVE 97¢

SPALDING ALL PRO GOLF BALLS

Pack of 3 balls. Save even more! Buy 1 dozen for 7.00.

K mart Regular List Price 2.97

K mart Special Price **2.00** Pk.

SAVE 99¢

CAN OF 3 TENNIS BALLS

Can of 3 Yellow tennis balls with plastic cap.

K mart Regular List Price 2.99

K mart Special Price **2.00**

SAVE $2.99

4 PLAYER BADMINTON SETS!

4 racquets, net set and 2 shuttlecocks. Rule sheet.

K mart Regular List Price 9.99

K mart Special Price **7.00**

SAVE $1.97

VINYL CARRY BAGS

Separate compartments. Approx. 18½ x 11½ x 8". Asst'd colours.

K mart Regular List Price 9.97

K mart Special Price **8.00**

Sensationa
at Irresisti

SAV

SUPER THIN
LCD CALCUL

Add up the savings with this full function calculator with square root, percentage and 3 key memory.

ROD AND RE
SPINNING SE

Spin rod and skirted
release Anodized Alum
Black/White guides, Blue
winds, Neoprene han
Aluminum reel seat. Appr

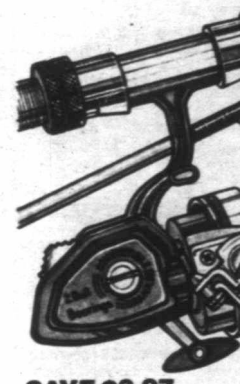

SAVE $3.97
DELUXE
TACKLE BOX

4 tray box with wormproof trays. 27 large compartments. 2 leader lockers. Lockable. Approx. 15x8⅞x10⅛".

K mart Regular List Price 19.97

K
Sp
1

Sensational Gift Ideas at Irresistible Prices!

SAVE $1.88

SUPER THIN HANDY LCD CALCULATORS

Add up the savings with this full function calculator with square root, percentage and 3 key memory.

K mart Special Price **15.00**

K mart Regular List Price 16.88

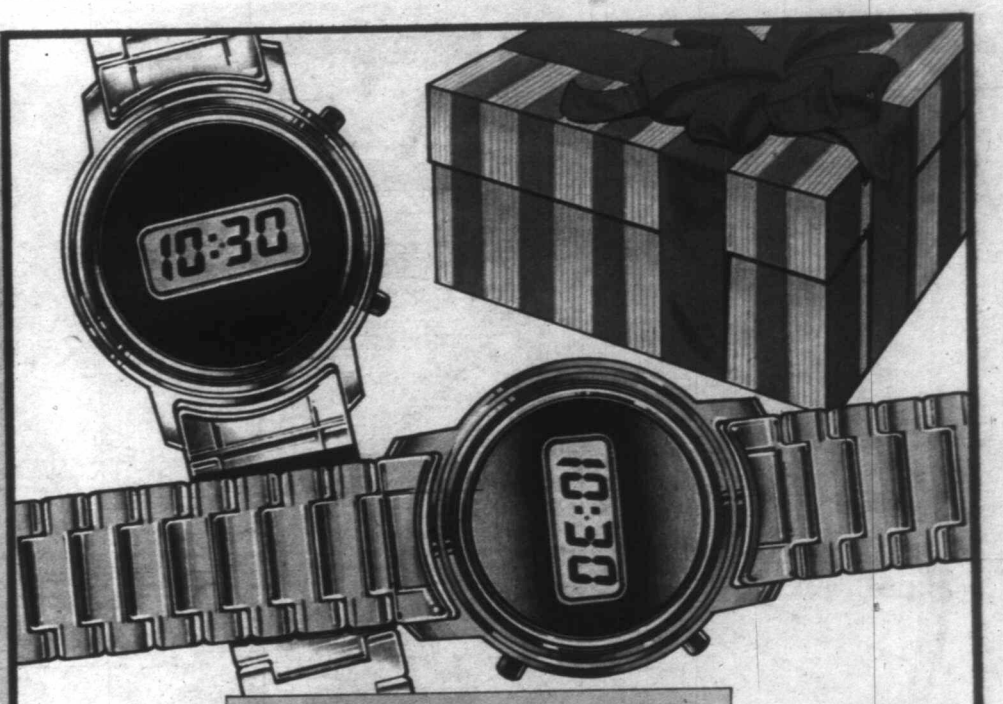

A GREAT GIFT FOR DAD

MEN'S 5 FUNCTION LCD WATCHES IN SILVER OR GOLD COLOUR

Surprise Dad with this handsome watch. Continuous display of hours/minutes and pushbutton display of month/date & seconds. Gold colour with Brown face. Silver colour with Red face.

Your Choice **37.00** Each

ROD AND REEL SPINNING SET

Spin rod and skirted reel with quick release Anodized Aluminum spool, 5 Black/White guides, Blue/White Pinstrip, winds, Neoprene handle, Anodized Aluminum reel seat. Approx. 7' rod. Blue.

K mart Price **35.00**

SAVE $3.97 DELUXE TACKLE BOX

4 tray box with wormproof trays. 27 large compartments. 2 leader lockers. Lockable. Approx. 15x8⅞x10⅛".

K mart Special Price **16.00**

K mart Regular List Price 19.97

SAVE $4.97 SLEEPING BAGS

Mountain King sleeping bag with Cotton cover and lining. Polyester filling. Full zip. Approx. 34 x 75". Red.

K mart Regular List Price 19.97

K mart Special Price **15.00**

SAVE $4.97 SUNPACKER COOLER

Seat top reverses to beverage tray for cups. Bake handle locks lid. Approx. 15¼ x 11⅜ x 11".

K mart Regular List Price 19.97

K mart Special Price **15.00**

SOAP ON A ROPE

K mart Price **2.00**

OLD SPICE AFTER SHAVE LOTION 9.5 oz.

K mart Price **3.00**

BRUT 2 PC. GIFT SET

Brut Split and Brut Creme Shave.

K mart Price **7.00**

CCM Targa

MEN'S 10 SPEED BIKE

- COMFORTABLE RACING SADDLE
- REFLECTORS
- CENTRE PULL BRAKES
- WHITE TAPE AND PLUG SET
- 21 or 23" RACING FRAME WITH 27" WHEELS
- DERAILLEUR GEARS
- RAT TRAP REFLECTOR PEDALS
- GUMWALL TIRES

K mart Price **$99.00** Ea.

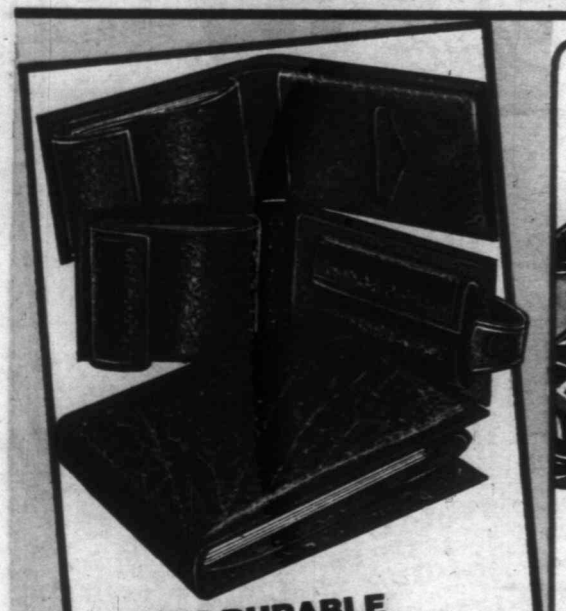

MEN'S DURABLE BILLFOLDS IN 2 SMART STYLES

Choose from flat fold style or tab closing with change purse. Both styles have 4 swing windows.

K mart Price **3.00** Ea.

VALUE PRICED CARL WETZLAR VIEWMASTER BINOCULARS 7 x 35

Extra wide viewing angle of approx. 578'. Ideal for sporting events where spotting, viewing & tracking of moving objects is essential.

K mart Price **40.00**

OPTICAM MINIMATIC 103X CAMERA OUTFIT WITH FLASH EXTENDER

Outfit includes Opticam Minimatic 103 camera, wrist strap, flash extender, "X" cube, Focal 110-12 film & 50¢ photofinishing coupon.

K mart Price **10.00**

3/8" SIN POWER

General purpose dr with ⅜" chuck. Doub insulated. Appro capacity: ⅜" steel, hardwood. Drives mo popular accessories.

K ma Price

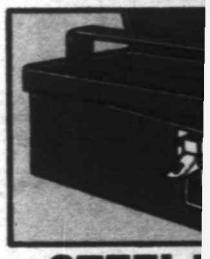

STEEL

Sturdy steel too with lift out tote Red. Approx. 19 6½".

CURVED JA VISE PLIER

Vise plier with hand cutter. Approx. 10" siz

K mart Price **3.0**

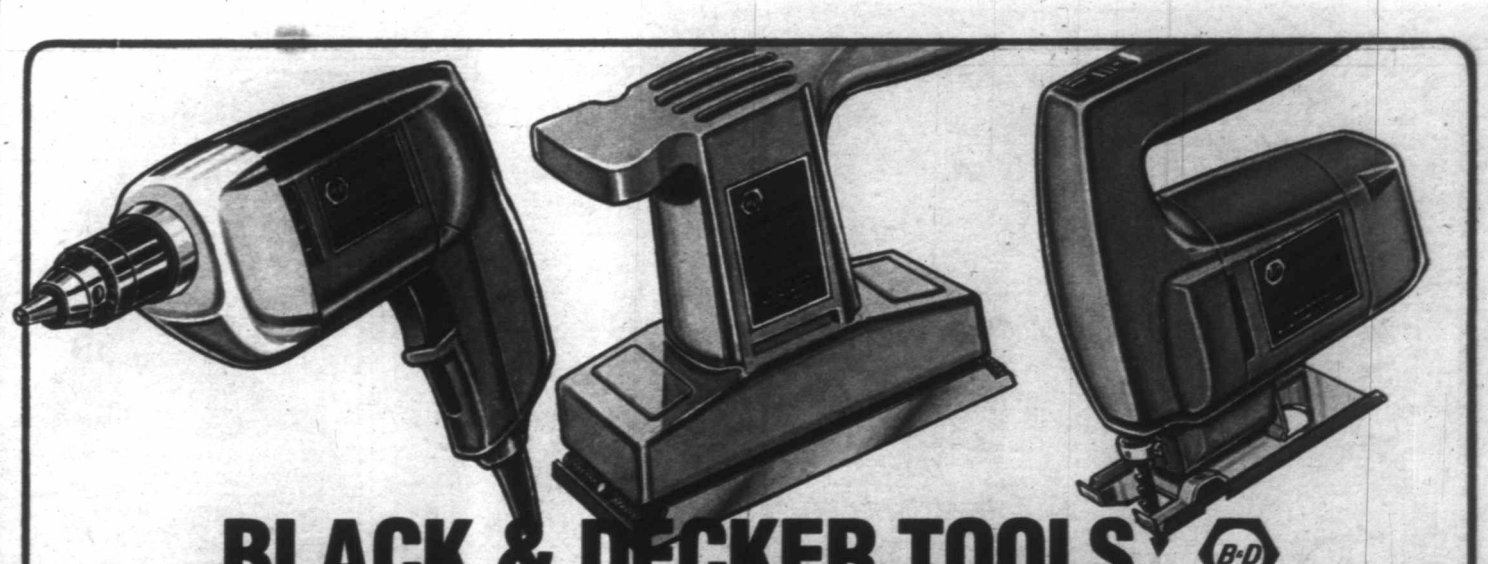

BLACK & DECKER TOOLS

3/8" SINGLE SPEED POWER DRILLS!

General purpose drill with 3/8" chuck. Double insulated. Approx. capacity: 3/8" steel, 3/4" hardwood. Drives most popular accessories.

K mart Price **18.00**

ORBITAL SANDER WITH 10,000 RPM

Double insulated sander with 10,000 orbits per minute for smoother finishing & faster material removal. Paper size 3 5/8" x 9". Flush sands on 3 sides.

K mart Price **16.00**

VERSATILE JIG SAWS FOR DAD!

Double insulated jig saw. Makes straight, curved and scroll cuts in wood, metal and plastic. Includes wood cutting blade, great gift for Father's Day.

K mart Price **18.00**

STEEL TOOL BOX

Sturdy steel tool box with lift out tote tray. Red. Approx. 19 x 6 x 6½".

K mart Price **7.00**

5 PC. WRENCH SET

Choose from open end or combination wrench sets S. A. E. or Metric.

K mart Price **5.00**

WET OR DRY SHOP-VAC WITH ACCESSORIES

Vacuums wet or dry, indoors or out. Automatic shut-off won't overflow. Complete with accessories.

K mart Price **54.00**

CURVED JAW VISE PLIER

Vise plier with handy wire cutter. Approx. 10" size.

K mart Price **3.00**

FIBERGLASS CLAW HAMMER

16 oz. drop forged claw hammer with fiberglass handle.

K mart Price **3.00**

21 PC. SOCKET WRENCH SET

Socket wrench set with 3/8" and 1/4" drive.

K mart Price **10.00**

ADJUSTABLE WRENCHES!

Handy adjustable wrenches.

K mart Price 6"	K mart Price 8"	K mart Price 10"
1.50	2.00	3.00

Sensational Gift Ideas at Irresistible Prices!

Kmart Fathe

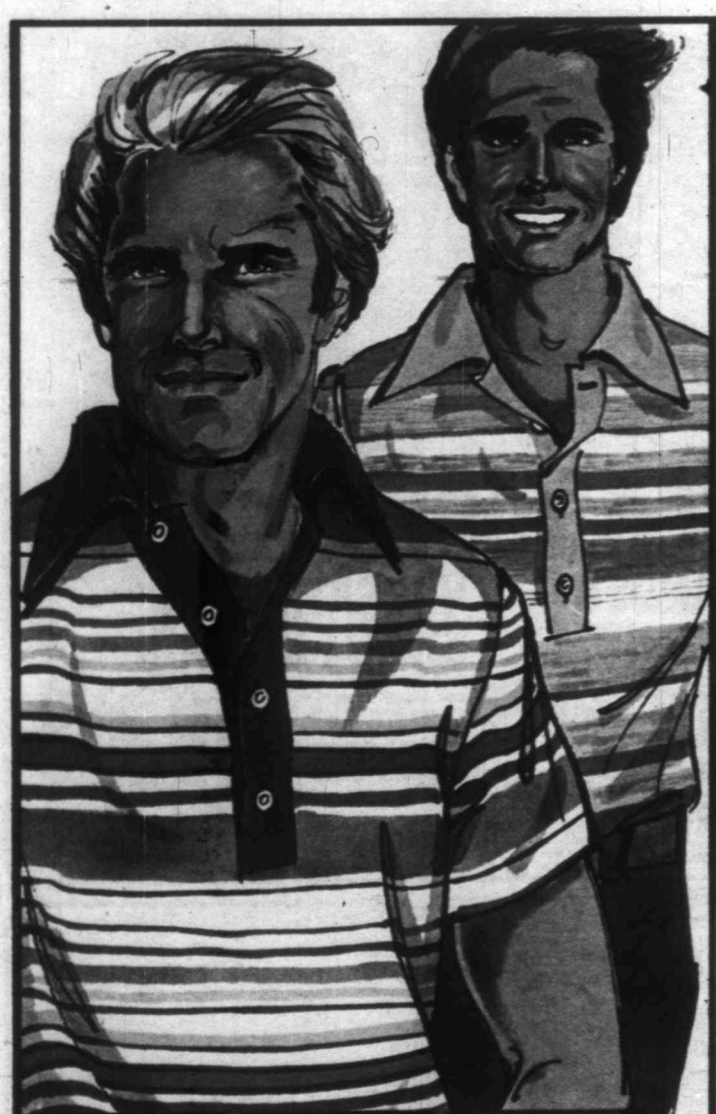

MEN'S COOL SHORT SLEEVE KNIT SHIRTS

Cool tops for Pop in 50% Cotton, 50% Polyester. Choose from prints and plains. 4 button placket front. Canadian made. S,M,L,XL.

K mart Price **$5.00**

MEN'S ACRYLIC GOLF CARDIGANS

K mart Price **9.00**

Surprise Dad with this cosy cardigan. Assorted plain & boucle knits in a variety of colours. Ribbed waistband and cuffs. Canadian Made. Sizes S,M,L,XL.

SAVE $4.43

YOUNG MEN'S TERRY SHIRTS

K mart Special Price **11.00** K mart Regular List Price 15.43

Soft terry shirts in 80% Cotton, 20% Polyester. Open V-neck with contrast piping trim. Summer shades. Canadian made. S-XL.

MEN'S BOXED

K mart Price **7**

Treat Dad to one dress shirts. Plain assorted blends. C

SAVE $3.74

PK. 2 MEN'S T-SHIRTS

A top buy on cool, Cotton T-shirts. White. Canadian made. S-M-L-XL.

K mart Price **3.00**

PYJAMAS FOR DAD

Long sleeve pyjamas in 65% Polyester, 35% Cotton. Asst. colours. Canadian made. S-XL.

K mart Reg. List Price 12.74

K mart Special Price **9.00**

MEN'S FINE QUALITY POLYESTER KNIT SHIRTS

Handsome knit shirts that are sure to be a favorite gift! Styled with raglan sleeves & pointed collar. Asst. styles & colours. Canadian made. S-M-L-XL.

K mart Price **$10.00**

rt Father's Day Sale!

N'S
RTS
K mart Regular
List Price 15.43

Cotton, 20%
vith contrast
es. Canadian

MEN'S GIFT BOXED SHIRTS

K mart Price **7.00**

Treat Dad to one of these short sleeve dress shirts. Plain and fancy patterns in assorted blends. Canadian made. 14½-17.

MEN'S WESTERN STYLE SHIRTS

K mart Price **6.00**

Deserving Dads will love this gingham check "Western" shirt. Styled with domed cuffs & front placket. 65% Polyester, 35% Cotton in assorted colours. S-M-L-XL.

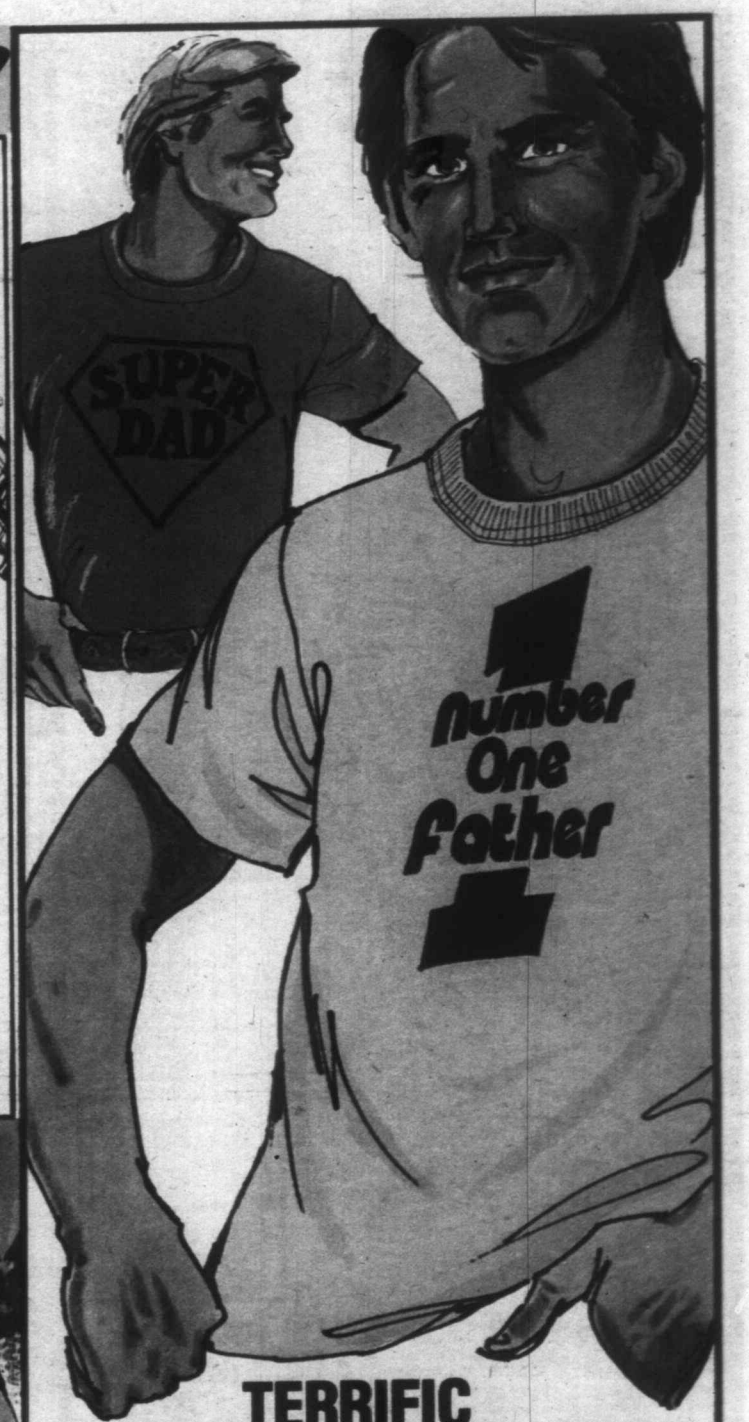

TERRIFIC T-SHIRTS WITH SAYINGS JUST FOR DAD!

Dad will be proud to wear this T-shirt. Choose from a variety of sayings. Asst. colours. 50% Cotton, 50% Polyester. Canadian made. Sizes S,M,L,XL.

K mart Price **2/$7.00**

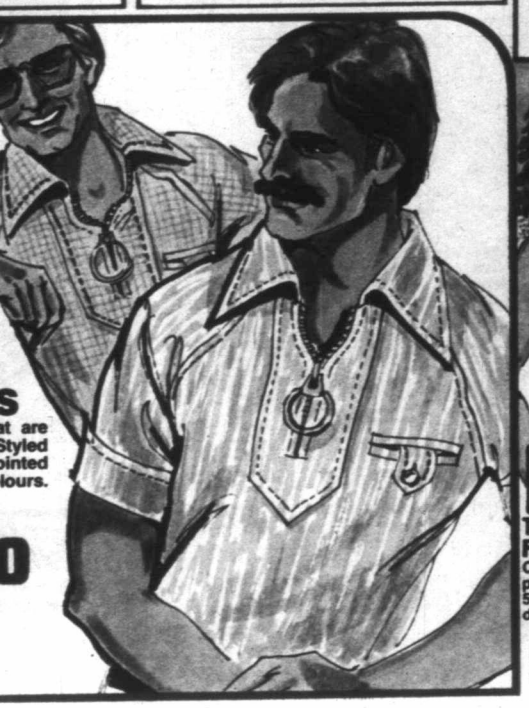

S
t are
Styled
ointed
lours.

0

SAVE
$1.66

TANK TOP FOR MEN

Choose from stripes or plains in 50% Cotton, 50% Polyester. Canadian made. S-M-L-XL.

K mart Regular List Price 4.66

K mart Special Price **3.00**

MEN'S S-M-L "SKIVVY" TOP

Striped Acrylic with plain trim. Short sleeves. Asst. colours.

K mart Price **2 FOR 5.00**

SAVE $5.73 ON MEN'S FANCY DRESS PANTS & SAVE $4.66 ON MEN'S SOLID DRESS PANTS

Fancy Dress Pants come in a variety of dressy patterns. Styled with 2 front & 2 back pockets, gripper waistband and belt loops. Polyester in Men's Regular sizes.

Solid Dress Pants in an assortment of Summer shades. Features 2 front and 2 back pockets, no curl waistband and unfinished bottoms. Polyester. Men's Regular sizes.

MEN'S FANCY DRESS PANTS
K mart Regular List Price 17.73

MEN'S SOLID DRESS PANTS
K mart Regular List Price 16.66

Your Choice **$12.00** Pr.

COOL COTTON SHORTS FOR MEN 28 - 36

Fine quality shorts with 2 front & 2 back pockets. Belt loops. Assorted colours.

K mart After Sale Price 8.00

K mart Special Price **$6.00**

3 PAIR PACK MEN'S WHITE COTTON BRIEFS

Fancy rib knit with double seat and full elastic waist. Pack. of 3 pairs. S-M-L.

K mart Price

2 PKG. FOR 5.00

MEN'S SANDALS IN LEATHER

Casual Leather Sandals styled for comfort. Brown colour in sizes 7-12.

K mart Price **8.00**

MEN'S SUEDE OXFORD SHOES

Suede Leather and comfortable crepoline unit sole. Brown or Beige in sizes 6½-12.

K mart Price

12.00

MEN'S HIGHLY STYLED SOFT VELOUR ROBES

Give Dad the 'Royal Treatment' with this robe. 80% Triacetate, 20% Nylon. 2 pockets. Asst. colours. 1 size.

K mart Price

$12.00

MEN'S NYLON DRESS HOSE ASSORTMENT

Treat Dad to these comfy dress hose. Assorted solid colours. Fit: 10-13.

K mart Price

3 PAIRS FOR $2.00

Remember DAD On HIS Special Day!

MEN'S CAMP MOCCASINS

Comfortable moccasins with adjustable drawstring lace with Leather upper. Brown. Sizes 7-12.

K mart Price

6.00

MEN'S SUMMER SLIPPERS!

Ideal for indoors or outdoors. Comfy, Vinyl cross band style. Brown only in sizes 7-12.

K mart Price

2 PAIRS FOR 5.00

SAVE 47¢ ON MEN'S CUSHION FOOT SPORT SOCKS

K mart Special Price

$1.00

Fine rib leg with 2 contrasting colour stripes. 75% Acrylic, 25% Nylon. Fits 10-13.

K mart Regular List Price 1.47

1ST QUALITY 1 & 2 PIECE SWIMSUITS FOR MISSES' JUNIORS AND TEENS...

1 PIECE comfort in a variety of styles and fabrics. Pick from solid colours or pretty prints. Misses' 32 - 38, Junior's 7-15, Teen's 10-14X.

2 PIECE styles for sunning and swimming. Choose from a variety of styles, fabrics, prints & colours. Misses' 32-38, Junior's 7-15, Teen's 10-14X.

K mart After Sale Price 8.00

YOUR CHOICE

$6.00

SHORT SLEEVE SHIRT STYLE MISSES' TOP

Attractive Polyester knit tops with tie belt. Assorted colours in sizes S, M, L.

K mart After Sale Price 7.00

K mart Special Price **5.00**

Movie Star

PANTY HOSE

All sheer brief with mesh stocking & nude heel. Beige & Spice. Fits: 95-160 lbs.

K mart Price **3 FOR 1.00**

SAVE $1.99 ON MISSES' PRINT SUMMER DRESSES

Choose from tank top, jewel neck or zip front styles in a variety of pastel prints. Sizes 10 -18.

K mart Regular List Price 7.99

K mart Special Price **6.00**

AM/F
DIGIT
CLOC
RADIO
Modern
handsc
grain ca
up to
alarm. S
Pr
2

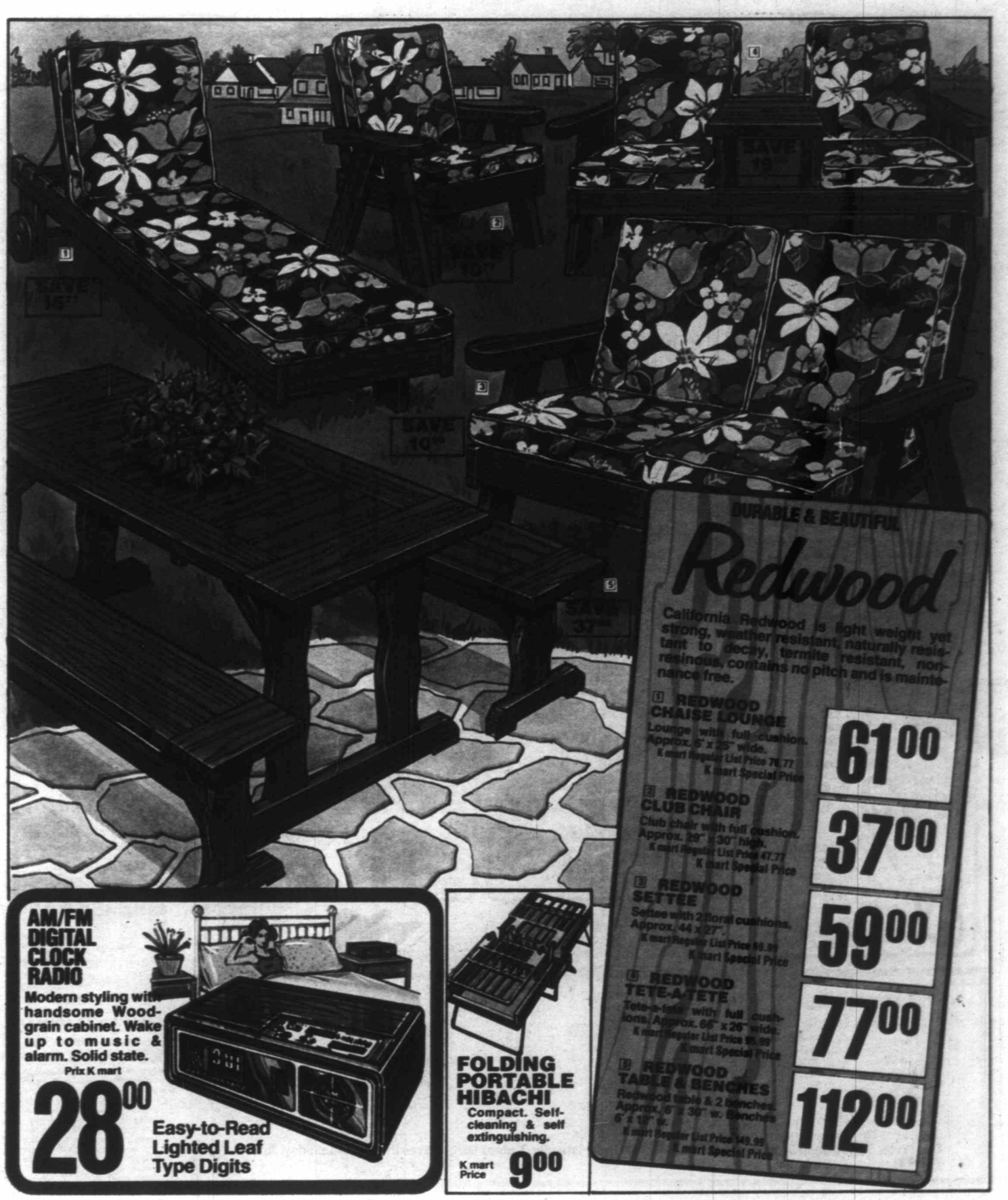
SAVE 15
SAVE 10
SAVE 19
SAVE 10
SAVE 37
DURABLE & BEAUTIFUL
Redwood
California Redwood is light weight yet strong, weather resistant, naturally resistant to decay, termite resistant, non-resinous, contains no pitch and is maintenance free.
1 REDWOOD CHAISE LOUNGE
Lounge with full cushion. Approx. 6' x 25" wide.
K mart Regular List Price 76.77
K mart Special Price
61.00
2 REDWOOD CLUB CHAIR
Club chair with full cushion. Approx. 28" x 30" high.
K mart Regular List Price 47.77
K mart Special Price
37.00
3 REDWOOD SETTEE
Settee with 2 floral cushions. Approx. 44 x 27".
K mart Regular List Price 69.99
K mart Special Price
59.00
4 REDWOOD TETE-A-TETE
Tete-a-tete with full cushions. Approx. 66" x 26" wide.
K mart Regular List Price 95.99
K mart Special Price
77.00
5 REDWOOD TABLE & BENCHES
Redwood table & 2 benches. Approx. 6' x 30" w. Benches 6' x 12" w.
K mart Regular List Price 149.99
K mart Special Price
112.00
AM/FM DIGITAL CLOCK RADIO
Modern styling with handsome Woodgrain cabinet. Wake up to music & alarm. Solid state.
Prix K mart
28.00
Easy-to-Read Lighted Leaf Type Digits
FOLDING PORTABLE HIBACHI
Compact. Self-cleaning & self extinguishing.
K mart Price
9.00

Kmart AUTO BUYS

KM 200 VAN OR LIGHT TRUCK TIRES

Nylon tubeless RIB. Guaranteed against defects in materials and workmanship. Tube required for 750/16. INSTALLED. ROAD HAZARD INSURED.

570/15 K mart Price	700/15 K mart Price	750/16 K mart Price	800/16.5 K mart Price	875/16.5 K mart Price
34.00	37.00	52.00	54.00	58.00

N.A.C. PLAN

NO ADDITIONAL CHARGE FOR:

- INSTALLATION
- BALANCING
- VALVE
- FREIGHT
- INSURANCE
- SINGLE TIRE PURCHASE

IN ADDITION

Every 5,000 miles for the life of your K mart Tires we will perform without charge, these maintenance services.

1. Properly rotate tires 2. Thoroughly inspect tires 3. Check air pressure 4. Check valve stems 5. Check Wheel Balance 6. Rebalance if necessary 7. Check front alignment 8. Remove wheels (on rims) before/after snow tire season.

WEDGE CUSHION
Foam insert with vinyl cover. Approx. 15x15".
K mart Price 2.00

CAR WASH BRUSH
Heavy duty head Water shut-off. Approx. 18".
K mart Price 3.00

AUTOMOTIVE V BELTS
For most popular cars.
K mart Price 2.00

OIL, FILTER, LUBE *

K mart Price 5.00

For most popular cars. Oil change, chassis lubrication & new oil filter. K MART BRAND PRODUCTS USED ONLY.

DRUM & WHEEL *
• For most popular cars • Install new linings • Repack front outer wheel bearings
Inspect: • wheel cylinders • front grease seals • brake hardware • brake hose • brake drums • master cylinder

Parts & Labour Included K mart Price 28.00

FRONT DISC & REAR DRUM *
• For most popular cars • Install new disc & drum pads • Repack front outer bearings
Inspect: • front rotors • front calipers • front grease seals • master cylinders • brake hardware

K mart Price Parts & Labour Included 41.00

RESURFACE DRUMS K mart Price 2.00 per wheel if necessary

RESURFACE ROTORS K mart Price 7.00 per wheel if necessary

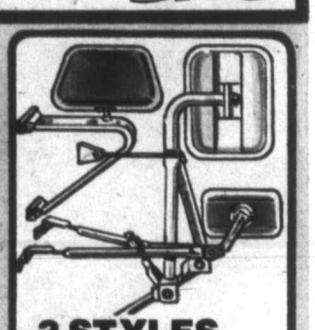

3 STYLES MIRRORS

Choose from Lo-Mount Van/Truck mirror, Fender Mount Trailer Tow Mirror or Lo-Mount Van/Truck Mirror.

Your Choice 10.00 Each

SERVICE CHECKED BY LICENCED MECHANICS, APPOINTMENTS MAY BE MADE IN ADVANCE TO FIT YOUR TIME SCHEDULE AND CONVENIENCE.

- K mart PLAZA 2121 E. Trans-Canada Hwy. KAMLOOPS CLOSES 9 PM
- University Hts. Shopping Centre 3986 Shelbourne Street VICTORIA
- Westwood MALL 3000-1 Barnet Highway PORT COQUITLAM
- K mart PLAZA King George Hwy. & 102nd Ave. SURREY
- Village Green MALL Highway 97 at 48th Ave. VERNON — Open Mon. to Fri. 9.30 to 9.30 Sat. 9.00 to 9.30
- Ironwood MALL 1400 Ironwood Road CAMPBELL RIVER — Open Mon. & Tues. 9.30 am to 6 pm Wed., Thurs. & Fri. 9.30 to 9.30 Saturday 9 am to 6 pm

OPEN Mon. to Fri. 10AM to 10PM Sat. 9AM to 10PM

Supplement to—The Daily Colonist/Victoria Times, Vernon Daily News and Shoppers, The Columbian, Tuesday, June 6, 1978 and Kamloops News Maple Ridge Gazette and The Coquitlam Herald, The Enterprise, Salmon Arm Observer, Surrey Delta Messenger, Campbell River Upper Islander, Comox District Free Press, Wednesday, June 7, 1978

Kmart

MERCHANDISE POLICY

Our firm intention is to have every advertised item in stock on our shelves. If an advertised item is not available for purchase due to any unforeseen reason, K mart will issue a Rain Check on request for the merchandise to be purchased at the sale price whenever available or will sell you a comparable quality item at a comparable reduction in price. Our policy is to give our customers "satisfaction always". K mart Canada Limited.